

COPYRIGHT
 ALDI Stores, An Australian Company. All rights reserved. This work is controlled by Copyright and cannot be reproduced or copied in any form or by any means, electronic, mechanical, or otherwise, without the prior written permission of ALDI Stores. Any person, company or institution who uses this document for any purpose other than that intended is liable to the extent of the written agreement with ALDI Stores.

ISSUED FOR APPROVAL
 NOT FOR CONSTRUCTION



NO REVISION DATE
 2 DA ISSUE 24/04/16

PROPERTY DESCRIPTION	
TOTAL SITE AREA - SQ (m²)	6000
TOTAL ALDI SITE AREA - SQ (m²)	2000
BUILDING COVER AREA (m²)	1120
BUILDING FOOT AREA (m²)	1400
ROAD FOOT AREA (m²)	41
LANDSCAPE FOOT AREA (m²)	45
BUILDING AREA (m²)	45
LANDSCAPE AREA (m²)	0
ROAD/FOOT AREA - SQ (m²)	284
NUMBER OF CARS	120
CAR SPACES REQUIRED BY CODE	100
LANDSCAPED AREA - SQ (m²)	2000
PROP. DESCRIPTION - G4-4-SE-E1	
BUILDING FOOT AREA (m²)	1000
ROAD FOOT AREA (m²)	41
LANDSCAPE FOOT AREA (m²)	45
BUILDING AREA (m²)	45
LANDSCAPE AREA (m²)	0



Client:
ALDI STORES
 (A LIMITED PARTNERSHIP)

Project:
 PROPOSED ALDI FOOD STORE
 Banksia Grove - District Centre Stage 2
 Cir Ghost Gum Blvd & Jewel Way, Banksia Grove, WA

Drawing No:
PROPOSED ALDI FOOD STORE DEVELOPMENT PLAN

Drawn: SMC
 Checked: ALD
 Scale: 1:1000
 Date: MAR 2016
 Job Number: ALD113
 Drawing Number: DA-001
 Revision: A

COPYRIGHT
 All Rights Reserved. All rights reserved. This work is the intellectual property of MAZE ARCHITECTS and shall not be reproduced or copied in any form or by any means electronic, mechanical, photocopying, recording, or by any information storage and retrieval system, without the prior written permission of MAZE ARCHITECTS. Any breach of copyright or infringement of the above shall be deemed to be a breach of the terms of the written agreement with MAZE ARCHITECTS.

ISSUED FOR APPROVAL
 NOT FOR CONSTRUCTION

NO REVISION
 A DA ISSUE

DATE
 2/24/16

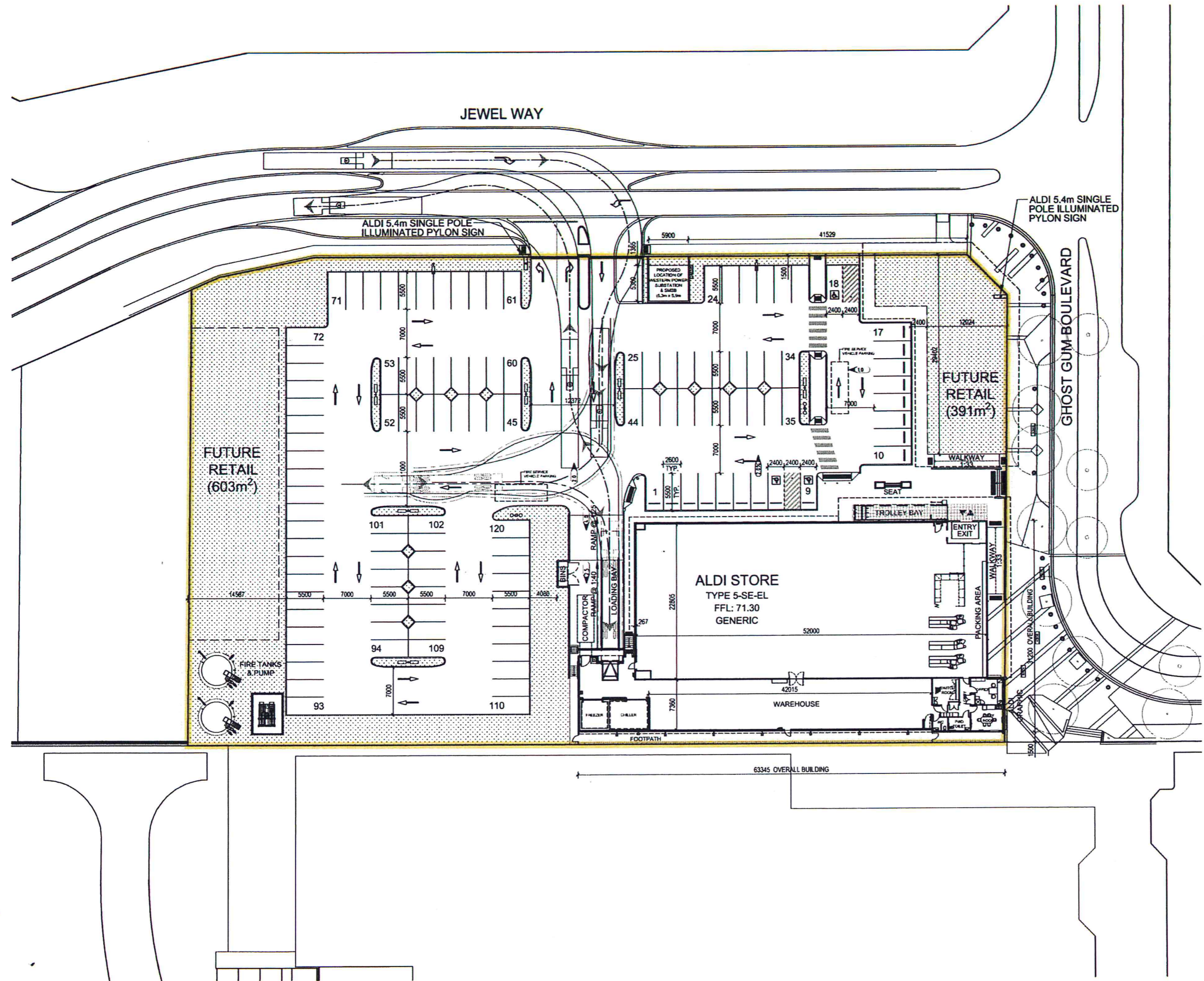

PROPERTY DESCRIPTION

TOTAL SITE AREA - TIC (m ²)	8000
TOTAL PAVED AREA - TIC (m ²)	8000
BUILDING COVER AREA (m ²)	1200
RETAIL NET AREA (m ²)	1000
WHOLESALE NET AREA (m ²)	1000
RECREATION NET AREA (m ²)	0
INDUSTRIAL NET AREA (m ²)	0
ROADWAY NET AREA (m ²)	0
REMAINING NET AREA (m ²)	0
PERMITS/NOTICE AREA - TIC (m ²)	3000
NUMBER OF CARS	100
CAR SPACES REQUIRED BY CODE	100
LANDSCAPED AREA - TIC (m ²)	3000

PROP. DESCRIPTION - G4-4-SE-EL

BUILDING NET AREA (m ²)	1200
RETAIL NET AREA (m ²)	1000
WHOLESALE NET AREA (m ²)	1000
RECREATION NET AREA (m ²)	0
INDUSTRIAL NET AREA (m ²)	0
ROADWAY NET AREA (m ²)	0
REMAINING NET AREA (m ²)	0

MAZE ARCHITECTS

P: 61 8 9381 6310
 A: Suite 2/74 Hwy at
 5/2000 WA 6004

ADV: 41 164 999 432

Client
ALDI STORES (A LIMITED PARTNERSHIP)

Project
PROPOSED ALDI FOOD STORE
 Banksia Grove - District Centre Stage 2
 Cr Ghost Gum Blvd & Jewel Way, Banksia Grove, WA

Drawing Title
PROPOSED ALDI FOOD STORE SITE PLAN

Drawn
 SMC

Checked
 SMC

Scale @ A1
 1:250

Date
 MAR 2016

Job Number
 ALD113

Drawing Number
 DA-002

Rev-001
A

LEGEND
 LIQUOR RETAIL AREA
 (SALES DISPLAY & CHECKOUTS 32.1m²)

COPYRIGHT
 All rights reserved. This work is owned by Maze Architects and used by permission of the City of Wanneroo. No part of this document may be reproduced or transmitted in any form or by any means, electronic or mechanical, including photocopying, recording, or by any information storage and retrieval system, without the prior written permission of Maze Architects.

**ISSUED FOR APPROVAL
 NOT FOR CONSTRUCTION**

NO REVISION DATE
 A 20/04/16

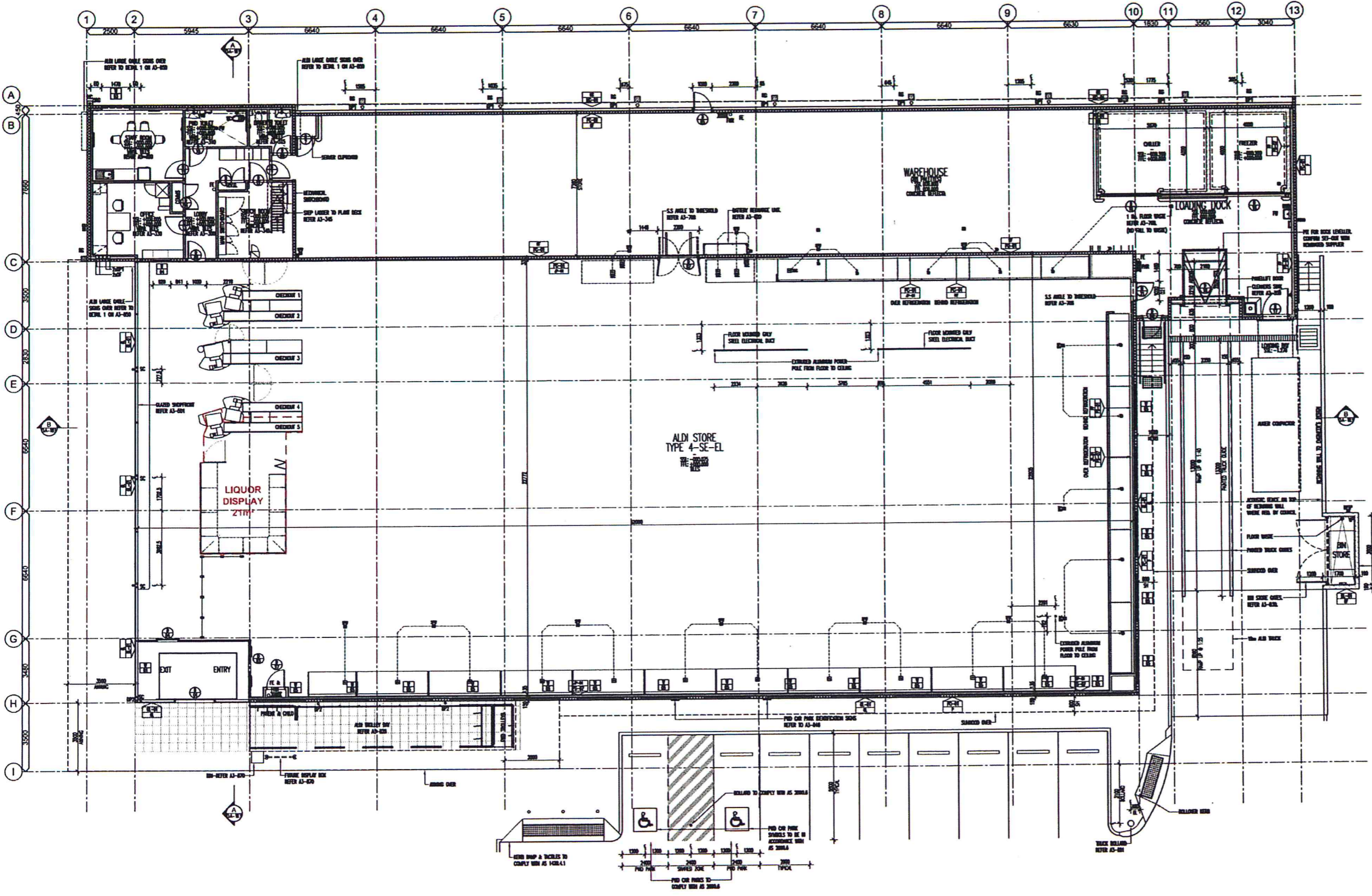

- LEGEND**
- BL WALL
 - CL CLEAR AIR FLOW - REFER TO AS-700/AS-770
 - CS 1500 CEILING SCOFF
 - CS1 1500 CEILING SCOFF
 - CS2 1500 CEILING SCOFF
 - CS3 1500 CEILING SCOFF
 - CS4 1500 CEILING SCOFF
 - CS5 1500 CEILING SCOFF
 - CS6 1500 CEILING SCOFF
 - CS7 1500 CEILING SCOFF
 - CS8 1500 CEILING SCOFF
 - CS9 1500 CEILING SCOFF
 - CS10 1500 CEILING SCOFF
 - CS11 1500 CEILING SCOFF
 - CS12 1500 CEILING SCOFF
 - CS13 1500 CEILING SCOFF
 - CS14 1500 CEILING SCOFF
 - CS15 1500 CEILING SCOFF
 - CS16 1500 CEILING SCOFF
 - CS17 1500 CEILING SCOFF
 - CS18 1500 CEILING SCOFF
 - CS19 1500 CEILING SCOFF
 - CS20 1500 CEILING SCOFF
 - CS21 1500 CEILING SCOFF
 - CS22 1500 CEILING SCOFF
 - CS23 1500 CEILING SCOFF
 - CS24 1500 CEILING SCOFF
 - CS25 1500 CEILING SCOFF
 - CS26 1500 CEILING SCOFF
 - CS27 1500 CEILING SCOFF
 - CS28 1500 CEILING SCOFF
 - CS29 1500 CEILING SCOFF
 - CS30 1500 CEILING SCOFF
 - CS31 1500 CEILING SCOFF
 - CS32 1500 CEILING SCOFF
 - CS33 1500 CEILING SCOFF
 - CS34 1500 CEILING SCOFF
 - CS35 1500 CEILING SCOFF
 - CS36 1500 CEILING SCOFF
 - CS37 1500 CEILING SCOFF
 - CS38 1500 CEILING SCOFF
 - CS39 1500 CEILING SCOFF
 - CS40 1500 CEILING SCOFF
 - CS41 1500 CEILING SCOFF
 - CS42 1500 CEILING SCOFF
 - CS43 1500 CEILING SCOFF
 - CS44 1500 CEILING SCOFF
 - CS45 1500 CEILING SCOFF
 - CS46 1500 CEILING SCOFF
 - CS47 1500 CEILING SCOFF
 - CS48 1500 CEILING SCOFF
 - CS49 1500 CEILING SCOFF
 - CS50 1500 CEILING SCOFF
 - CS51 1500 CEILING SCOFF
 - CS52 1500 CEILING SCOFF
 - CS53 1500 CEILING SCOFF
 - CS54 1500 CEILING SCOFF
 - CS55 1500 CEILING SCOFF
 - CS56 1500 CEILING SCOFF
 - CS57 1500 CEILING SCOFF
 - CS58 1500 CEILING SCOFF
 - CS59 1500 CEILING SCOFF
 - CS60 1500 CEILING SCOFF
 - CS61 1500 CEILING SCOFF
 - CS62 1500 CEILING SCOFF
 - CS63 1500 CEILING SCOFF
 - CS64 1500 CEILING SCOFF
 - CS65 1500 CEILING SCOFF
 - CS66 1500 CEILING SCOFF
 - CS67 1500 CEILING SCOFF
 - CS68 1500 CEILING SCOFF
 - CS69 1500 CEILING SCOFF
 - CS70 1500 CEILING SCOFF
 - CS71 1500 CEILING SCOFF
 - CS72 1500 CEILING SCOFF
 - CS73 1500 CEILING SCOFF
 - CS74 1500 CEILING SCOFF
 - CS75 1500 CEILING SCOFF
 - CS76 1500 CEILING SCOFF
 - CS77 1500 CEILING SCOFF
 - CS78 1500 CEILING SCOFF
 - CS79 1500 CEILING SCOFF
 - CS80 1500 CEILING SCOFF
 - CS81 1500 CEILING SCOFF
 - CS82 1500 CEILING SCOFF
 - CS83 1500 CEILING SCOFF
 - CS84 1500 CEILING SCOFF
 - CS85 1500 CEILING SCOFF
 - CS86 1500 CEILING SCOFF
 - CS87 1500 CEILING SCOFF
 - CS88 1500 CEILING SCOFF
 - CS89 1500 CEILING SCOFF
 - CS90 1500 CEILING SCOFF
 - CS91 1500 CEILING SCOFF
 - CS92 1500 CEILING SCOFF
 - CS93 1500 CEILING SCOFF
 - CS94 1500 CEILING SCOFF
 - CS95 1500 CEILING SCOFF
 - CS96 1500 CEILING SCOFF
 - CS97 1500 CEILING SCOFF
 - CS98 1500 CEILING SCOFF
 - CS99 1500 CEILING SCOFF
 - CS100 1500 CEILING SCOFF

NOTES:

1. ALL PERMITTING & PLANNING TO BE COMPLETED BY LEASOR.
2. ALL WORK TO BE COMPLETED WITHIN THE SPECIFIED TIME FRAME.
3. ALL WORK TO BE COMPLETED IN ACCORDANCE WITH THE SPECIFICATIONS.
4. ALL WORK TO BE COMPLETED IN ACCORDANCE WITH THE CITY OF WANNEROO REQUIREMENTS.
5. ALL WORK TO BE COMPLETED IN ACCORDANCE WITH THE ALDI STORE REQUIREMENTS.
6. ALL WORK TO BE COMPLETED IN ACCORDANCE WITH THE LIQUOR RETAIL AREA REQUIREMENTS.
7. ALL WORK TO BE COMPLETED IN ACCORDANCE WITH THE LIQUOR RETAIL AREA REQUIREMENTS.
8. ALL WORK TO BE COMPLETED IN ACCORDANCE WITH THE LIQUOR RETAIL AREA REQUIREMENTS.
9. ALL WORK TO BE COMPLETED IN ACCORDANCE WITH THE LIQUOR RETAIL AREA REQUIREMENTS.
10. ALL WORK TO BE COMPLETED IN ACCORDANCE WITH THE LIQUOR RETAIL AREA REQUIREMENTS.



Client
 ALDI STORES
 (A LIMITED PARTNERSHIP)

Project
 PROPOSED ALDI FOOD STORE
 Bankasia Grove - District Centre Stage 2
 Cor. Ghost Gum Blvd & Jewel Way, Bankasia Grove, WA

Drawing No.
 PROPOSED ALDI FOOD STORE
 PROPOSED FLOOR PLAN

Drawn: SMC
 Checked: SMC
 Scale: 1:100

Date: MAR 2016
 Job Number: ALD113

Drawing Number: DA-040-L
 Revision: A

COPYRIGHT
ALDI Stores (A Limited Partnership). All rights reserved. This work is covered by Copyright and cannot be reproduced or copied in any form or by any means electronic, electrical, or mechanical, including photocopying, recording, or by any information storage and retrieval system, without the written permission of ALDI Stores. Any breach, express or implied, to use this document for any purpose whatsoever is prohibited by the terms of the written agreement with ALDI Stores.

**ISSUED FOR APPROVAL
NOT FOR CONSTRUCTION**

NO REVISION DATE
A DAVIDE 26/04/16

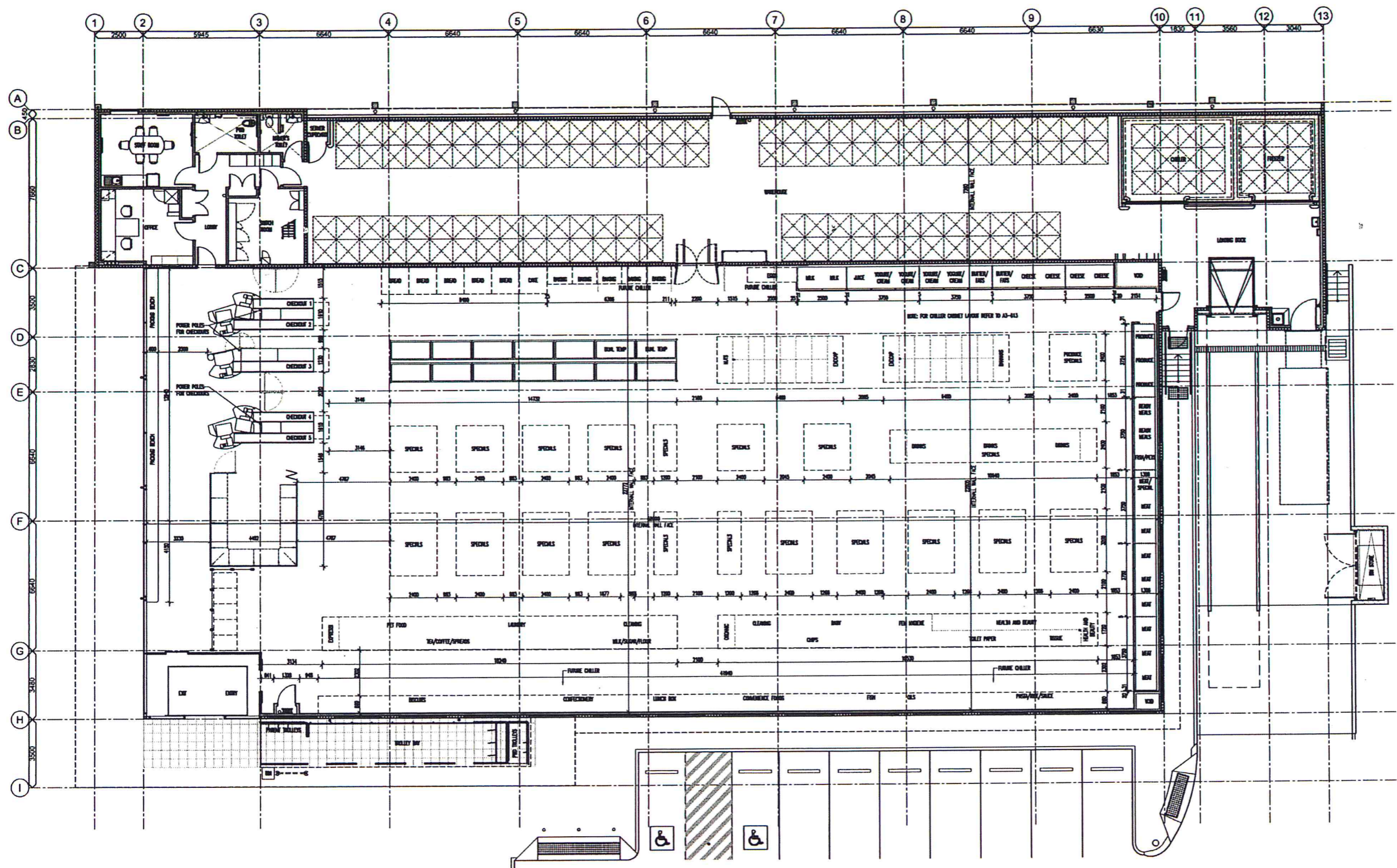

MAZE ARCHITECTS
 1/61 B Street 4th Fl
 Perth WA 6000
 41 154 960 482

Client: ALDI STORES (A LIMITED PARTNERSHIP)
 Project: PROPOSED ALDI FOOD STORE
 Bankalla Grove - District Centre Stage 2
 Corr Ghost Gum Blvd & Jewel Way, Bankalla Grove, WA
 Drawing No: PROPOSED ALDI FOOD STORE
 PROPOSED FURNITURE LAYOUT

Drawn: SMC
 Date: MAR 2016
 Drawing Number: DA-104

Checked: SMC
 Job Number: ALD113

Scale: @ A1
 1:100

Author: SMC
 Approver: A

COPYRIGHT
 All rights reserved. This work is owned by Copyright and cannot be reproduced or copied in any form or by any means graphic, electronic or mechanical, including photocopying, recording, or by any information storage and retrieval system, without the prior written permission of MAZE Architects.
 No part of this document may be reproduced or transmitted in any form or by any means electronic, mechanical, photocopying, recording, or by any information storage and retrieval system, without the prior written permission of MAZE Architects.

ISSUED FOR APPROVAL
 NOT FOR CONSTRUCTION

NO	REVISION	DATE
A	DATE ISSUE	25/04/16

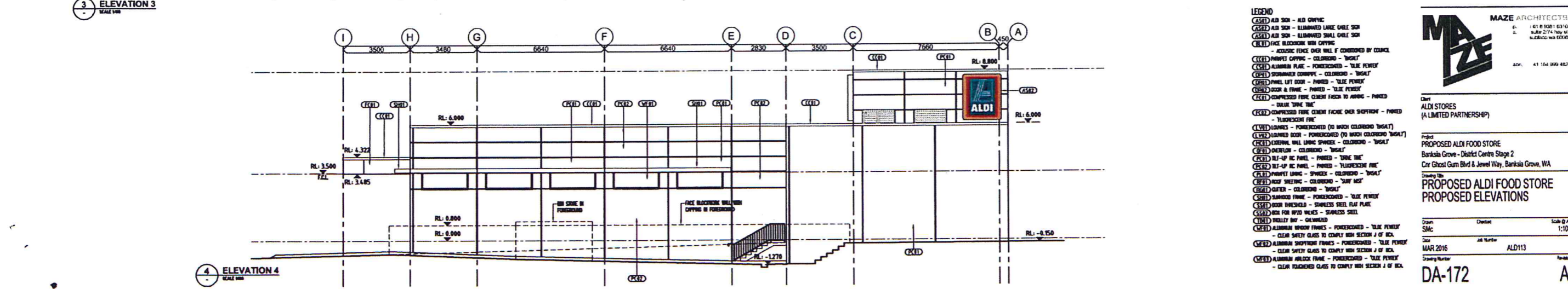
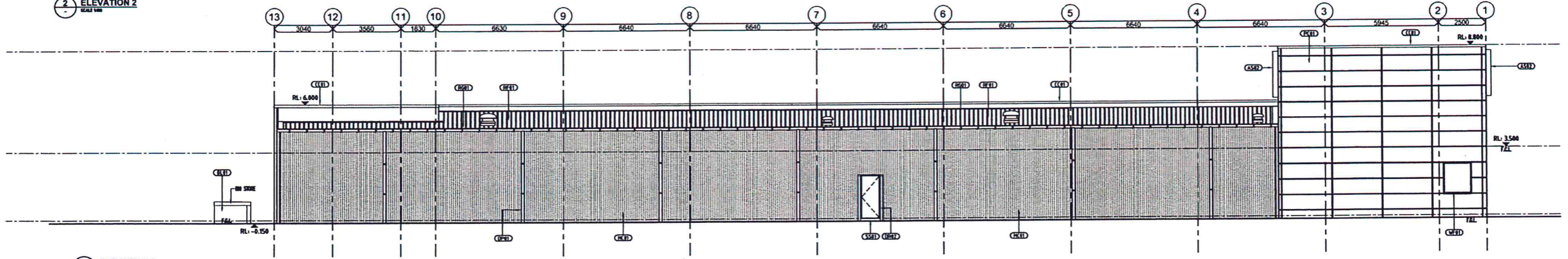
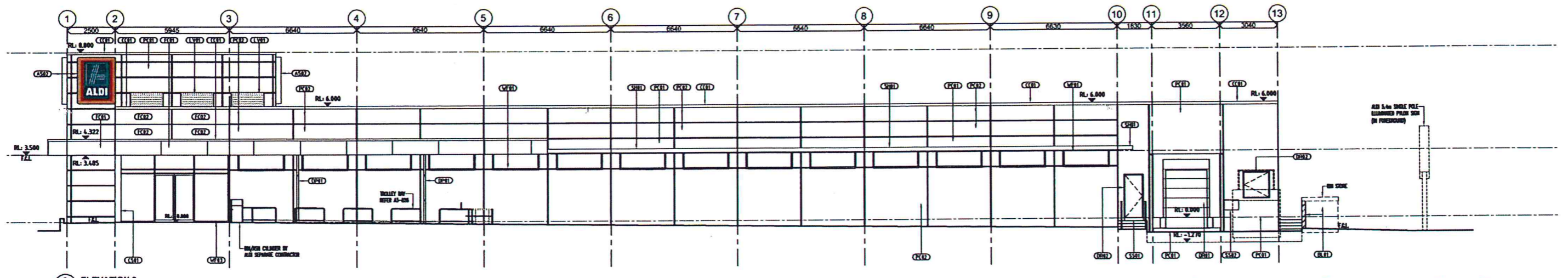
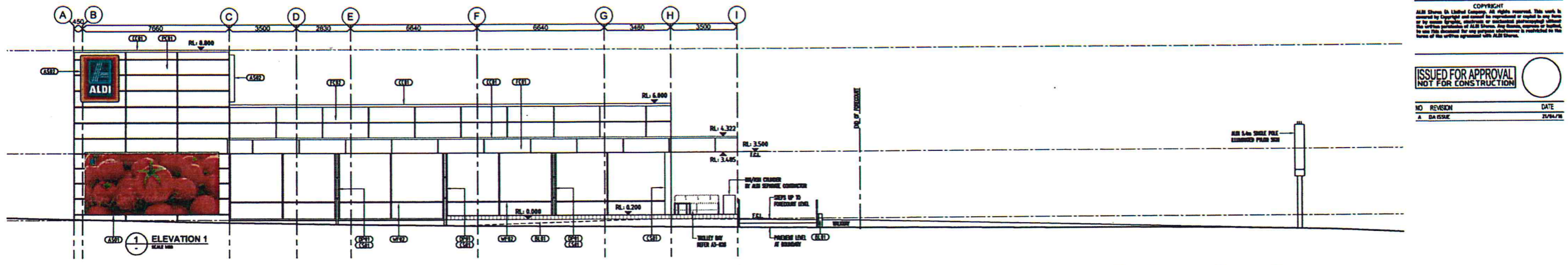

- LEGEND**
- (ASB) ALDI SIGN - ALDI CORPUS
 - (ASL) ALDI SIGN - ALUMINUM LARGE CHOLE SIGN
 - (ASS) ALDI SIGN - ALUMINUM SMALL CHOLE SIGN
 - (CBT) FACE BLOCKWORK WITH COPPING
 - (CCE) ACCENT FENCE OVER WALL IF CONSIDERED BY COUNCIL
 - (CCT) PANTRY COPPING - COLORBOND - 'TUSCANY'
 - (CCL) ALUMINUM PLATE - POWDERCOATED - 'BLUE PERMET'
 - (CST) STORMWATER COPPING - COLORBOND - 'TUSCANY'
 - (CSD) PANEL LIFT DOOR - PAINTED - 'VALVE PERMET'
 - (CSE) DOOR & FRAME - PAINTED - 'VALVE PERMET'
 - (CCE) COMPRESSED FIBRE CEMENT FACED TO FINISH - PAINTED - 'BLUE TONE TRIT'
 - (CSC) COMPRESSED FIBRE CEMENT FACED OVER SHOPFRONT - PAINTED - 'FLUORESCENT FIRE'
 - (CVD) LAMINATE - POWDERCOATED (TO MATCH COLORBOND 'TUSCANY')
 - (CSD) LAMINATED DOOR - POWDERCOATED (TO MATCH COLORBOND 'TUSCANY')
 - (CSE) EXTERIOR WALL LINING SPANDEX - COLORBOND - 'TUSCANY'
 - (CCE) OVERGLAZ - COLORBOND - 'TUSCANY'
 - (CCT) SELF-UP IFC PANEL - PAINTED - 'TONE TRIT'
 - (CST) SELF-UP IFC PANEL - PAINTED - 'FLUORESCENT FIRE'
 - (CCL) PANTRY LINING - SPANDEX - COLORBOND - 'TUSCANY'
 - (CSE) ROOF SHEETING - COLORBOND - 'SUN ROOF'
 - (CCE) GASTER - COLORBOND - 'TUSCANY'
 - (CSD) SHANDEX FRAME - POWDERCOATED - 'VALVE PERMET'
 - (CSE) DOOR THRESHOLD - STAINLESS STEEL FLAT PLATE
 - (CSD) ROOF FOR RPTD WALLS - STAINLESS STEEL
 - (CCT) VALLEY DRY - OVERLAND
 - (CSE) ALUMINUM WINDOW FRAMES - POWDERCOATED - 'VALVE PERMET'
 - (CSE) CLEAR SAFETY GLASS TO COMPLY WITH SECTION 2 OF BCA
 - (CSE) ALUMINUM SHOPFRONT FRAMES - POWDERCOATED - 'VALVE PERMET'
 - (CSE) CLEAR SAFETY GLASS TO COMPLY WITH SECTION 2 OF BCA
 - (CSE) ALUMINUM WINDOW FRAME - POWDERCOATED - 'VALVE PERMET'
 - (CSE) CLEAR TOUCHED GLASS TO COMPLY WITH SECTION 2 OF BCA

MAZE ARCHITECTS
 1/61 R 1000 1/63/10
 2/ Kuller 2/74 Hwy at
 R1/2802 WA 6100

ACN: 41 704 889 482

Client: **ALDI STORES**
 (A LIMITED PARTNERSHIP)

Project: **PROPOSED ALDI FOOD STORE**
 Banksia Grove - District Centre Stage 2
 Cnr Ghost Gum Blvd & Jewel Way, Banksia Grove, WA

Drawing Title: **PROPOSED ALDI FOOD STORE**
PROPOSED ELEVATIONS

Drawn	Checked	Scale @ A1
SMC		1:100
Date	Job Number	
MAR 2016	ALD113	
Drawing Number	Revised	
DA-172		

COPYRIGHT
 ALDI Stores (A) Limited Company. All rights reserved. This work is intended for approval and is not to be reproduced or copied in any form or by any means, electronic, mechanical, photocopying, recording, or by any information storage and retrieval system, without the written permission of ALDI Stores. Any reuse, copying or further distribution of this document for any purpose whatsoever is prohibited in the absence of the written agreement with ALDI Stores.

**ISSUED FOR APPROVAL
 NOT FOR CONSTRUCTION**

NO	REVISION	DATE
A	DA ESLE	29/04/16



1 ELEVATION 1
 SCALE 1:100

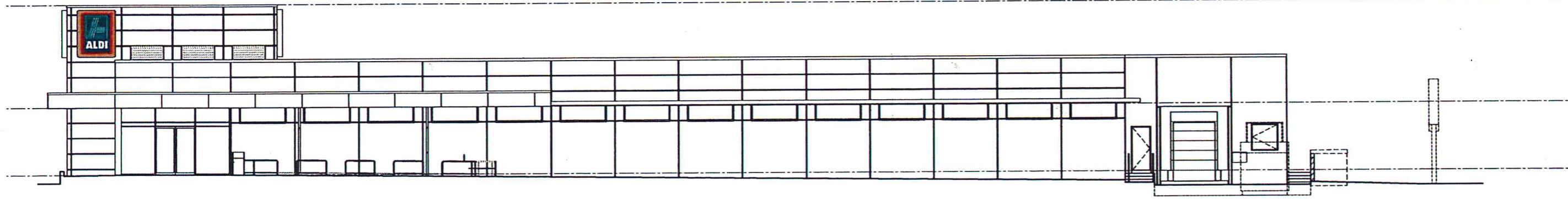

2 ELEVATION 2
 SCALE 1:100

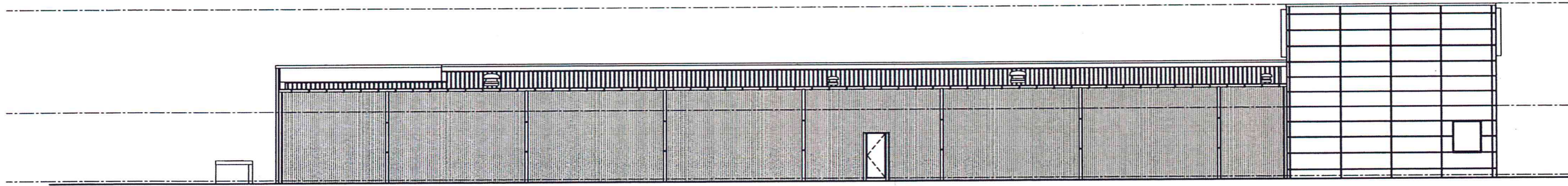

3 ELEVATION 3
 SCALE 1:100

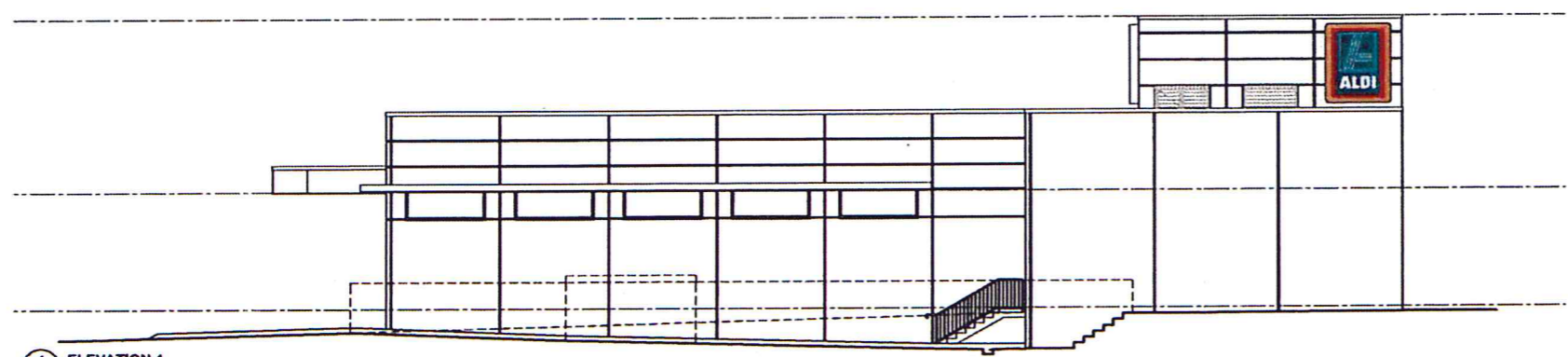

4 ELEVATION 4
 SCALE 1:100



Client
**ALDI STORES
 (A LIMITED PARTNERSHIP)**

Project
**PROPOSED ALDI FOOD STORE
 Banksia Grove - District Centre Stage 2
 Cor Ghost Gum Blvd & Jewel Way, Banksia Grove, WA**

Drawing title
**PROPOSED ALDI FOOD STORE
 PROPOSED FINISHES ELEVATIONS**

Drawn	Checked	Scale @ A1
SAC		1:100
Date	Job Number	Number
MAR 2016	ALD113	
Drawing Number		
DA-175		A

COPYRIGHT
ALDI Stores (A Limited Partnership). All rights reserved. This work is covered by copyright and cannot be reproduced or copied in any form or by any means graphic, electronic or mechanical, including photocopying, recording, or by any information storage and retrieval system, without the prior written permission of ALDI Stores. Any failure to comply with the terms of this agreement for any purpose whatsoever is prohibited by the terms of the written agreement with ALDI Stores.

**ISSUED FOR APPROVAL
NOT FOR CONSTRUCTION**

NO.	REVISION	DATE
A	DA DESIG	29/04/16

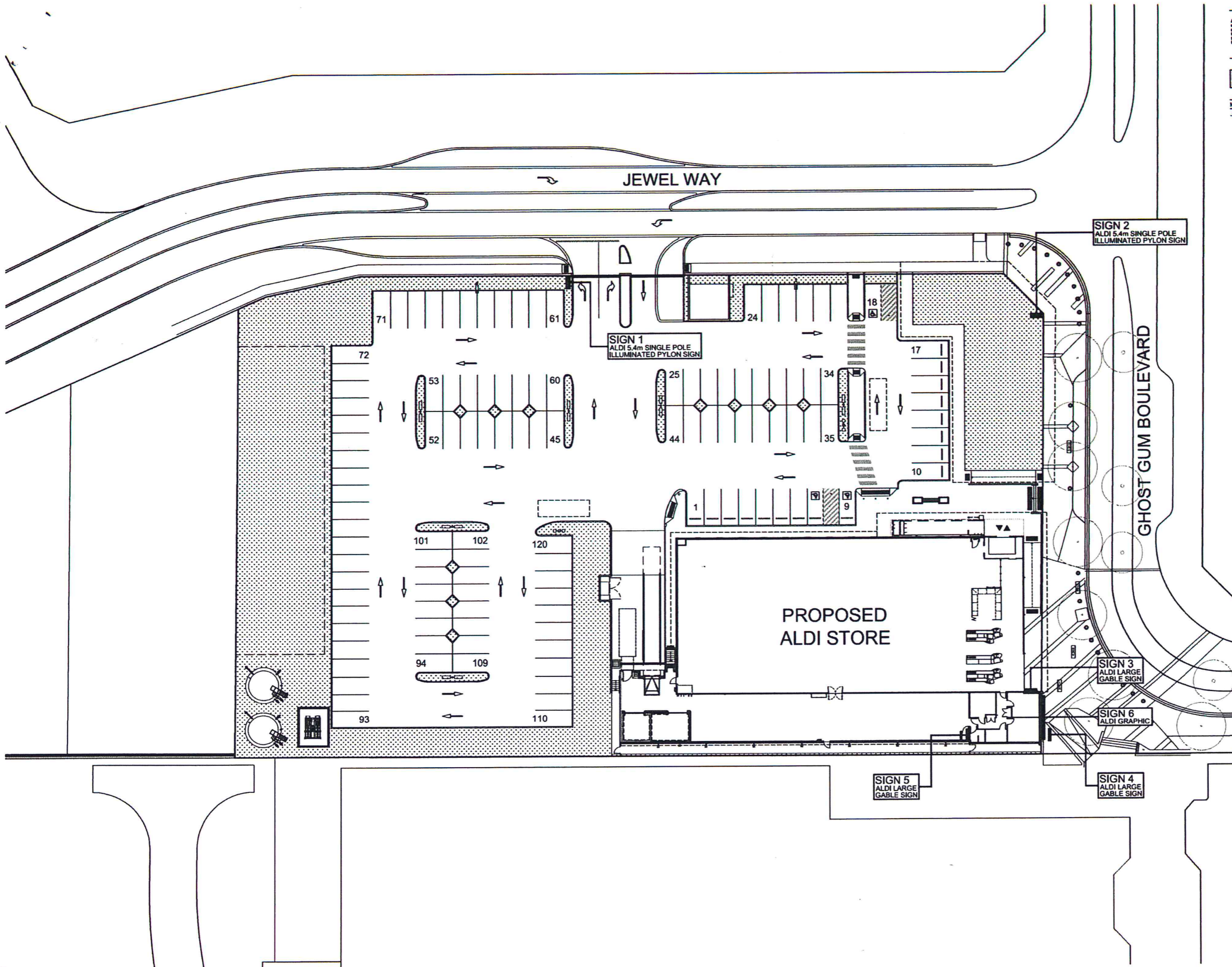

MAZE ARCHITECTS
1/11/0 03/11/03/10
 1/11/0 2/74 May St
 1/11/000 WA 6006

41 164 999 482

Client: ALDI STORES (A LIMITED PARTNERSHIP)

Project: PROPOSED ALDI FOOD STORE
 Banksia Grove - District Centre Stage 2
 Crs Ghost Gum Blvd & Jewel Way, Banksia Grove, WA

Drawing Title: PROPOSED ALDI FOOD STORE SIGNAGE PLAN

Drawn	Checked	Scale
SMC		1:250
Date	As Noted	ALD113
Drawing Number		Sheet
DA-250		A

COPYRIGHT
 ALDI Stores (A Limited Partnership) All rights reserved. This work is owned by Copyright and cannot be reproduced or copied in any form or by any means (graphic, electronic or mechanical, photocopying, recording, scanning, etc.) without the prior written permission of ALDI Stores (A Limited Partnership). It is intended for use in accordance with the terms of the written agreement with ALDI Stores.

**ISSUED FOR APPROVAL
 NOT FOR CONSTRUCTION**

NO	REVISION	DATE
A	0A ISSUE	25/04/16

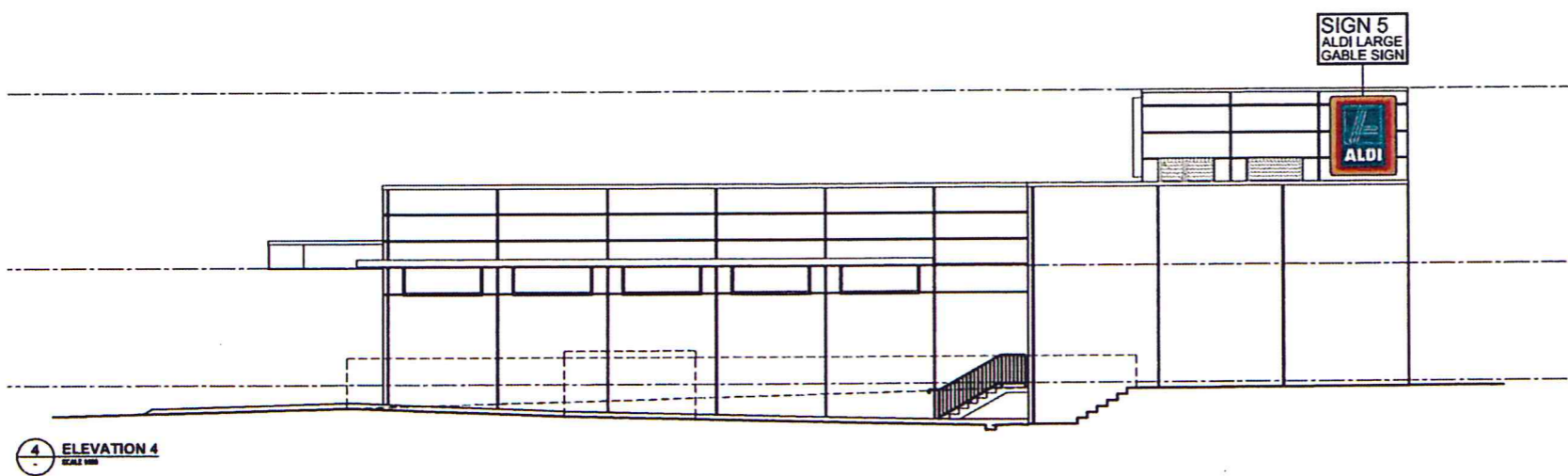
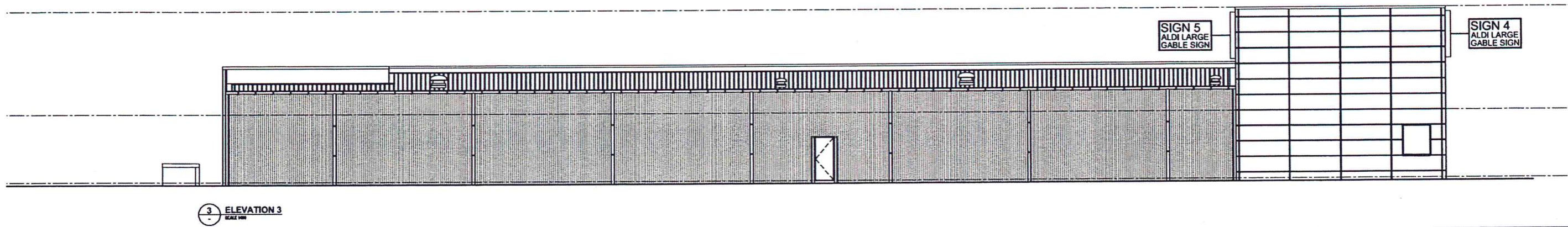
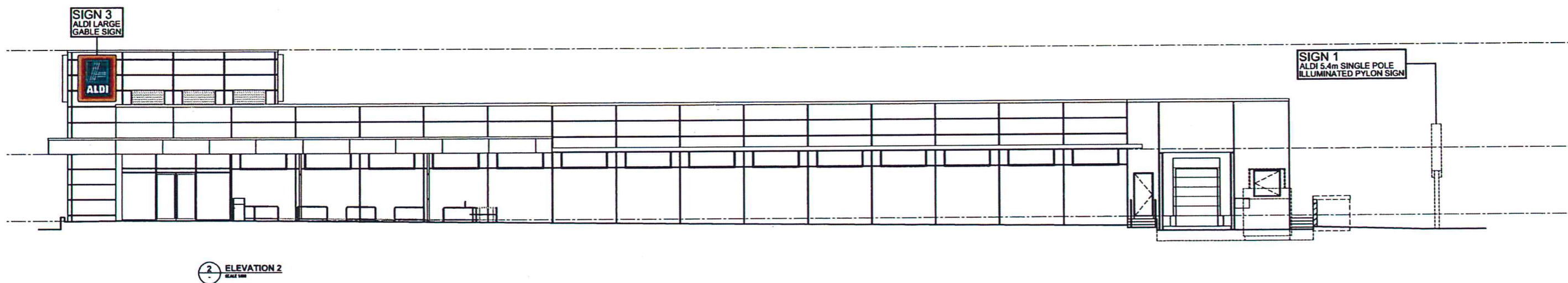
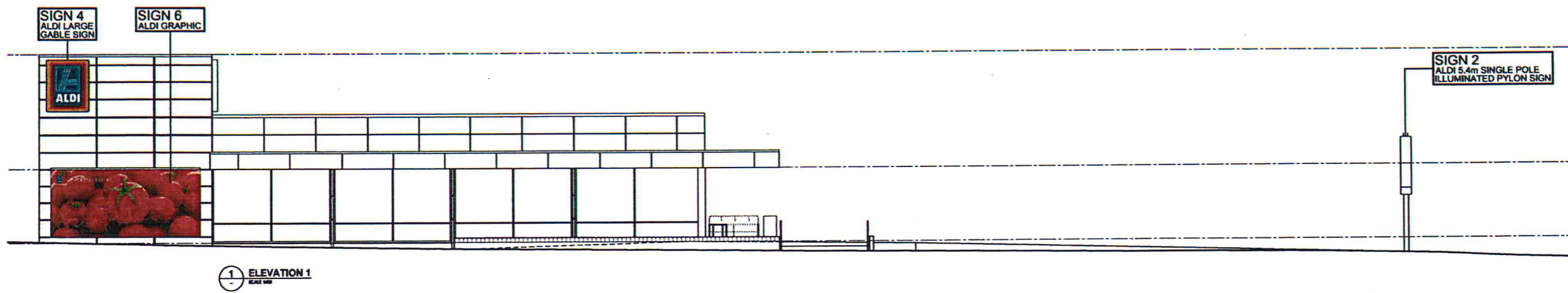

MAZE ARCHITECTS
 P. 01 8 9381 0310
 A. Suite 2174 Hwy 10
 4/5 Bickmore Way ECUSS
 4001 41 104 969 432

Client
 ALDI STORES
 (A LIMITED PARTNERSHIP)

Project
 PROPOSED ALDI FOOD STORE
 Banksia Grove - District Centre Stage 2
 Cnr Ghost Gum Blvd & Jewel Way, Banksia Grove, WA

Creating the
**PROPOSED ALDI FOOD STORE
 SIGNAGE ELEVATIONS**

Drawn	Checked	Scale
SMC		1:100
DATE	JOB NUMBER	
MAR 2016	ALD113	
DRAWING NUMBER	PROJECT	
DA-251	A	

DA-251 A

COPYRIGHT
ALDI Stores (A) Limited Company. All rights reserved. This work is covered by copyright and cannot be reproduced or copied in any form or by any means (graphic, electronic or mechanical) without the written permission of ALDI Stores. Any breach, violation or failure to use this document for any purpose whatsoever is prohibited in the form of the written agreement with ALDI Stores.

ISSUED FOR APPROVAL
NOT FOR CONSTRUCTION

NO REVISION DATE
A DA ESSE 26/04/16

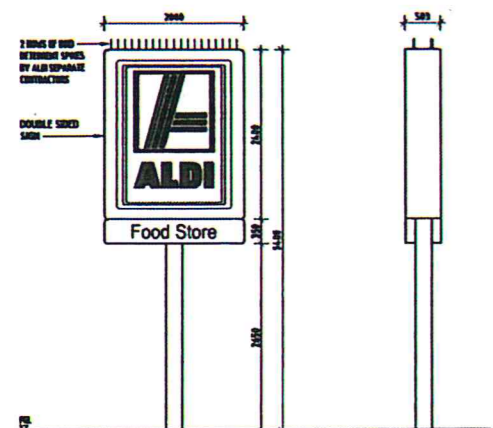

A SIGN 1 & 2
ALDI 5.4M SINGLE POLE
ILLUMINATED PYLON SIGN
SCALE 1:50

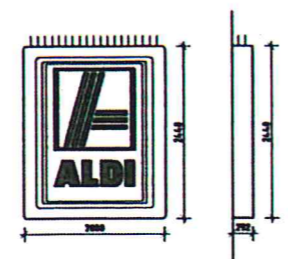

B SIGNS 3, 4 & 5
ALDI ILLUMINATED
LARGE GABLE SIGN
SCALE 1:50

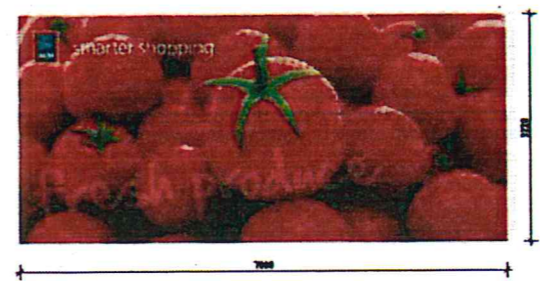

C SIGN 6
ALDI GRAPHIC
SCALE 1:50



Client
ALDI STORES
(A LIMITED PARTNERSHIP)

Project
PROPOSED ALDI FOOD STORE
Bankside Grove - District Centre Stage 2
Cnr Ghost Gum Blvd & Jewel Way, Bankside Grove, WA

Drawing Title
PROPOSED ALDI FOOD STORE
SIGNAGE DETAILS

Drawn	Checked	Scale
SMC		AS SHOWN
Date	Job Number	
MAR 2016	ALD113	
Drawing Number	Revision	

DA-252 A