

Kevo Pl

LANDSDALE

Raeside Dr

Anneen Link

Raeside Dr

9
Lot 439
514m²

64
Lot 428
540m²

69
Lot 433
638m²

2
Lot 431
831m²

 **Proposed Road Closure of Kevo Place**

0 2 4 6 8 m



21
Lot 15439
3682m²

21
Lot 15415
3545m²

Sherwin Rise

6
Lot 60
590m²

19
Lot 815
450m²

4
Lot 61
592m²

17
Lot 816
480m²

2
Lot 62
910m²

15
Lot 817
450m²

13
Lot 818
482m²

20
Lot 833
432m²

37
Lot 834
500m²

35
Lot 138
441m²

33
Lot 137
441m²

31
Lot 136
431m²

Butchart Turn

Strathpine Ch

Strathpine Ch

Strathpine Ch

LANDSDALE

Zappellon Ent

12P
Lot 853
124m²

Butchart Turn

22
Lot 24
609m²

24
Lot 25
624m²

Barton Gte

28
Lot 67
613m²

30
Lot 66
619m²

32
Lot 65
612m²

34
Lot 64
629m²

36
Lot 15435
1020m²

9
Lot 819
432m²

7
Lot 820
450m²

5
Lot 821
450m²

3
Lot 822
450m²

10
Lot 839
445m²

8
Lot 841
484m²

6
Lot 842
483m²

4
Lot 843
481m²

21
Lot 840
487m²

445
Lot 845
476m²

19
Lot 123
544m²

17
Lot 124
480m²

15
Lot 125
480m²

11
Lot 126
480m²

Proposed Road Closure of Strathpine Chase

433
Lot 70
665m²

435
Lot 71
611m²

437
Lot 72

447
Lot 122
544m²

449
Lot 121
480m²

451
Lot 120
480m²

453
Lot 119
480m²

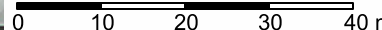

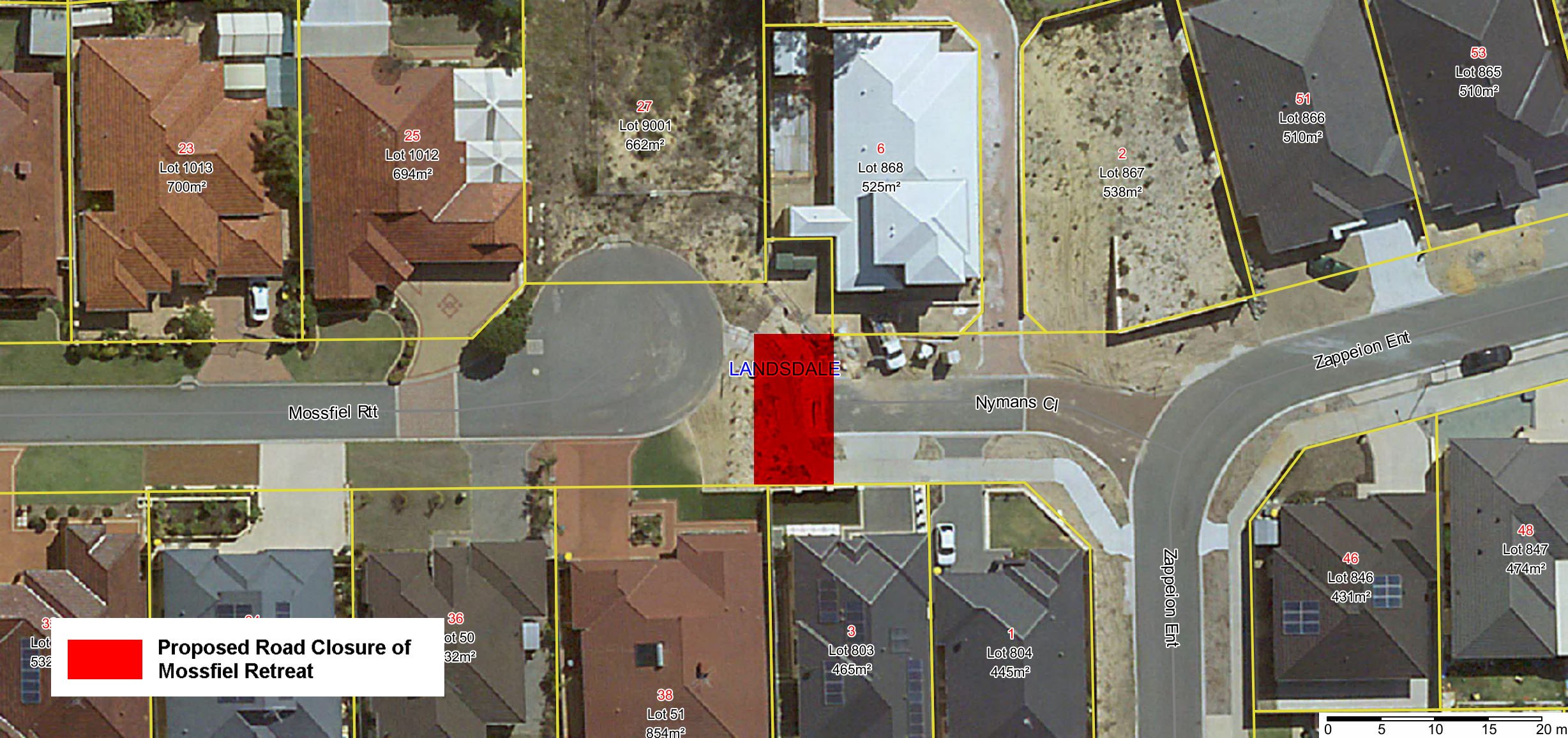

23
Lot 1013
700m²

25
Lot 1012
694m²

27
Lot 9001
662m²

6
Lot 868
525m²

2
Lot 867
538m²

51
Lot 866
510m²

53
Lot 865
510m²

Mossfiel Rtt

LANDSDALE

Nymans Cj

Zappeion Ent

Zappeion Ent

3
Lot 532

36
Lot 50
32m²

3
Lot 803
465m²

1
Lot 804
445m²

46
Lot 846
431m²

48
Lot 847
474m²

38
Lot 51
854m²

 **Proposed Road Closure of Mossfiel Retreat**

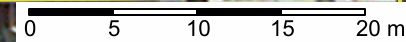

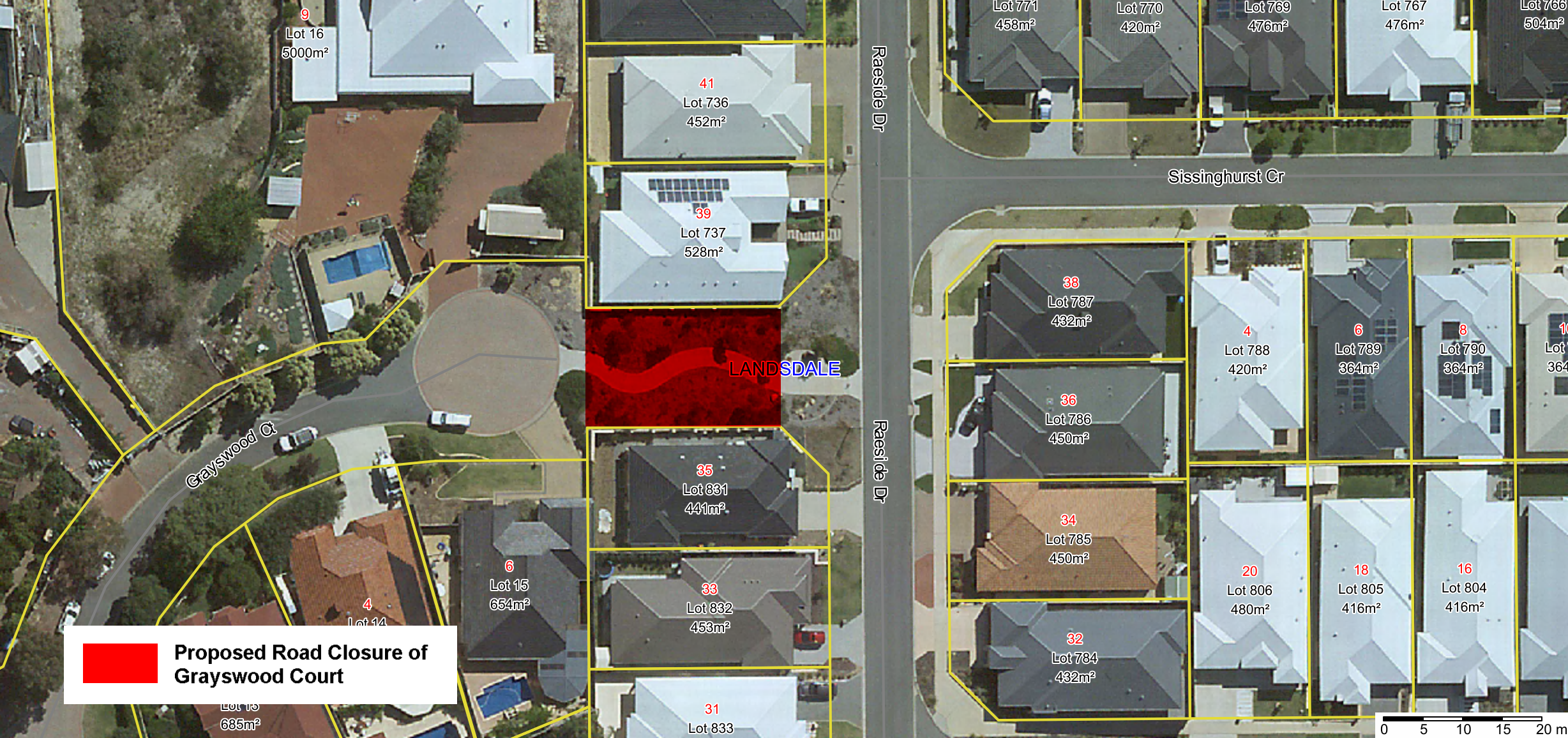

9
Lot 16
5000m²

41
Lot 736
452m²

39
Lot 737
528m²

LANDSDALE

35
Lot 831
441m²

33
Lot 832
453m²

31
Lot 833

6
Lot 15
654m²

4
Lot 14

Lot 13
685m²

Lot 771
458m²

Lot 770
420m²

Lot 769
476m²

Lot 767
476m²

Lot 766
504m²

Sissinghurst Cr

38
Lot 787
432m²

4
Lot 788
420m²

6
Lot 789
364m²

8
Lot 790
364m²

10
Lot 791
364m²

36
Lot 786
450m²

34
Lot 785
450m²

32
Lot 784
432m²

20
Lot 806
480m²

18
Lot 805
416m²

16
Lot 804
416m²

Raeside Dr

Raeside Dr

Grayswood Ct

 **Proposed Road Closure of Grayswood Court**

0 5 10 15 20 m