

LOT 1369 (628m²)

COPY TO BE RELIED ON BY THE LOCAL GOVERNMENT DEPARTMENTS

OWNER AND BUILDER
Approval from the Water Authority must be obtained BEFORE work commences

- * All weather patios
- * Existing patio removed
- * Existing paving levels unchanged - 1c slab
- * Post height = 2.3m
- * Ridge height = 1.1m
- * Standard clearband materials used throughout

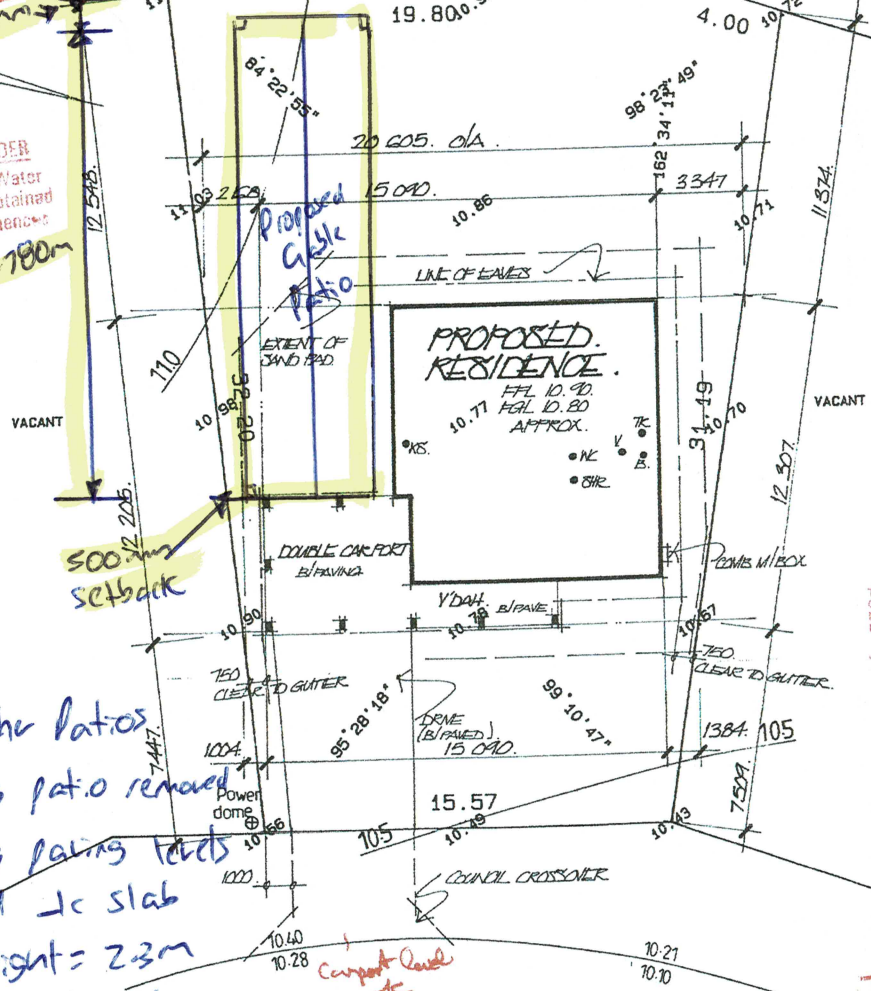

CITY OF WANNEROO
This plan is to be used as the LOCAL GOVERNMENT'S PLAN FOR THE BUILDING OF THE BUILDING.
[Signature]
SURVEYOR

22 JUL 1992

92-3708

AMENDED PLAN RECEIVED
B/L No. 92/3708
CONDITIONS & REQUIREMENTS ENFORCED ON ORIGINAL COPY OF PLAN ARE APPLICABLE

*Amended 21 JUL 92
Setout dimensions adjusted.*

BUILDING SITE INSPECTION REPORT

Builder COLLIER HOMES
Client DAGLEY
Location LOT 1369 DAINTREE COURT-MERRIWA
Local Authority CITY OF WANNEROO
Plan / Dia 184B3 C/T Vol. Fol.
Location
Road BITUMEN Kerb SEMI-MOUNTABLE
Footpath NO Electricity UNDERGROUND
Water YES Consumer Pole Req. NO
Gas YES Telecom YES
Sewerage YES (NO E PLAN AVAIL. YET) Soil SANDY/Scatt. of limestone
Drainage GOOD Re-Peg Req.
Vegetation NIL
NO FENCING

LOCALITY DIAGRAM

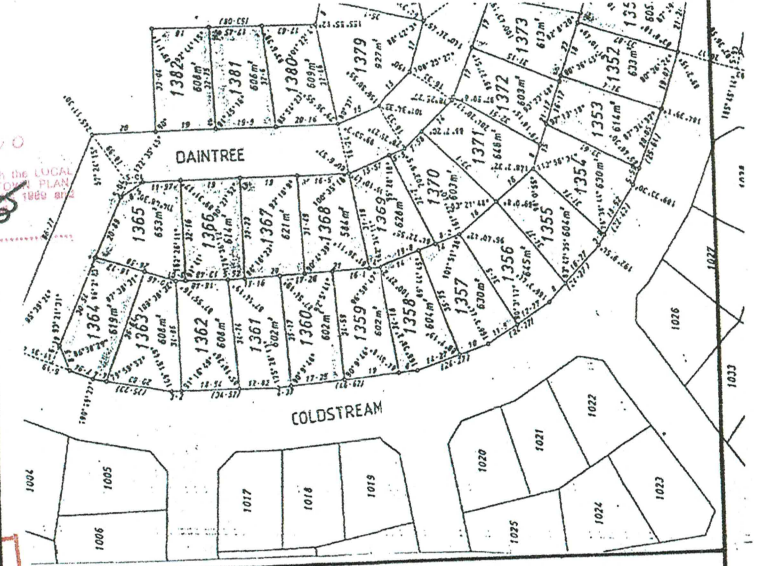

SITE PLAN

Scale 1 : 200 Date 26/06/92 Job No. 4043



17 Henry Bull Drive
Bullcreek, W.A. 6155
Telephone 332 4948

▲ Assumed Datum. 10.00M nail and plate in road centreline

Drawn by : **Allweather Patios**

Client : Yates

Title / Order: 3311

Comments: Lexan infills to both
Gable ends, Double-sided Trimdeck
sheeting to Gable patio

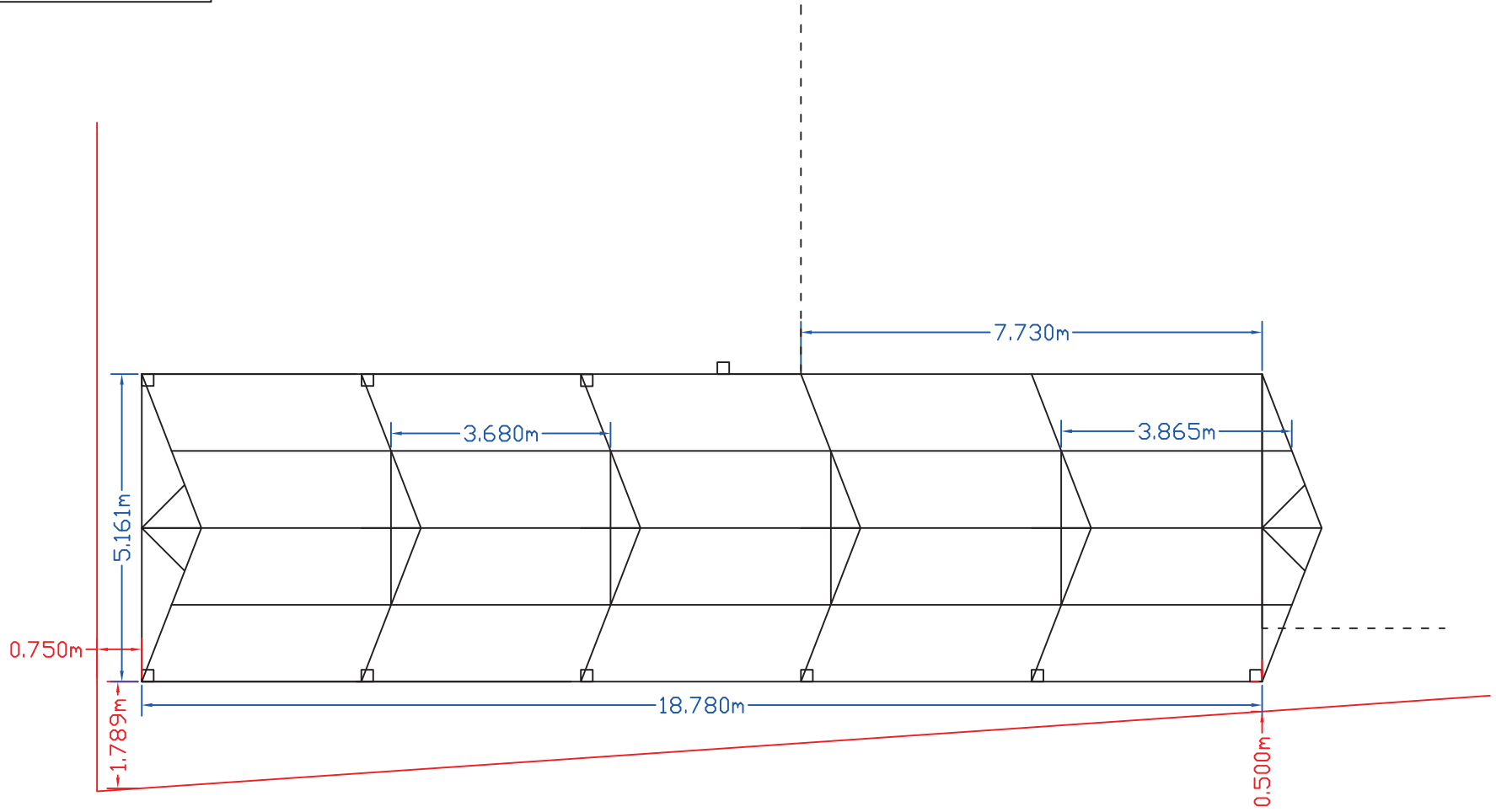

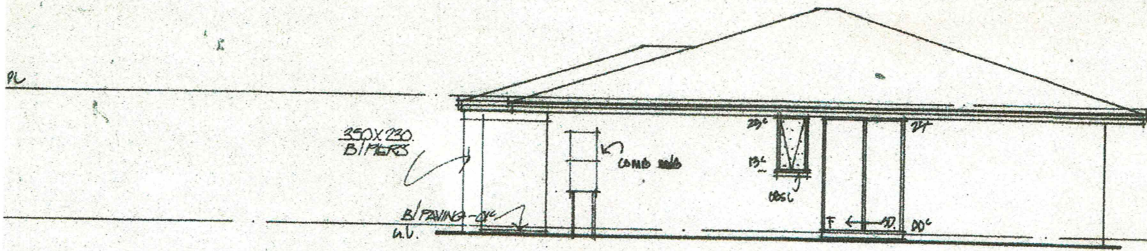

ELEVATION 2

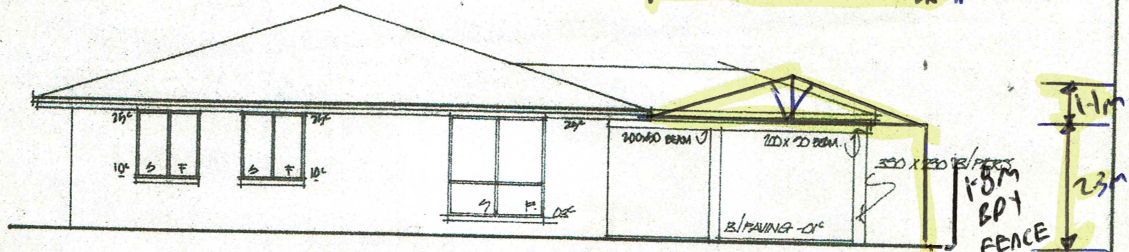

ELEVATION 3

150mm

18.780m

Ridge line

ELEVATION 4

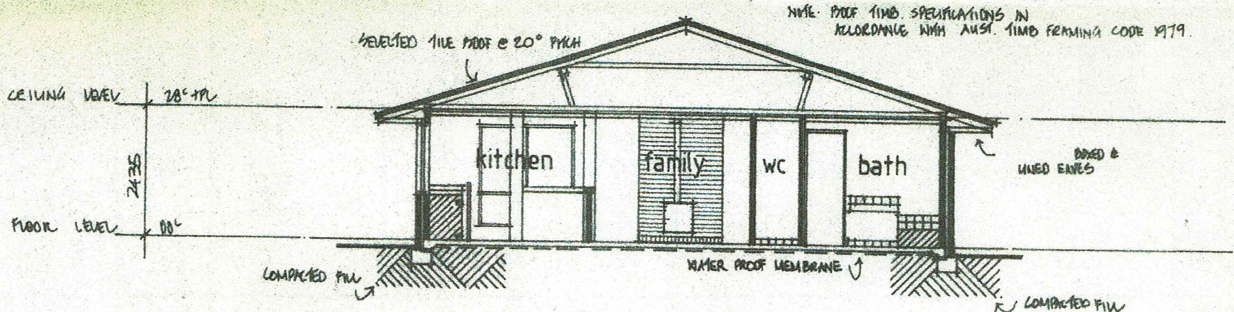
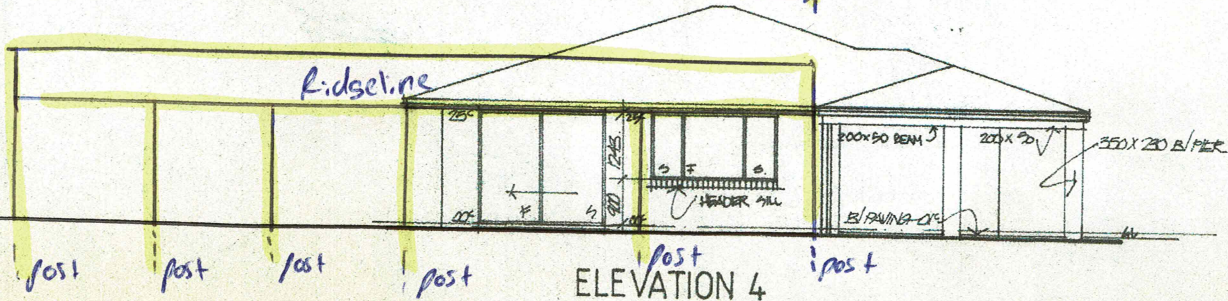

SECTION A-A 1:100

PLAN.

COLLIER CONSTRUCTIONS PTY LTD
WHOLLY OWNED SUBSIDIARY OF SMITH CORPORATION
A.C.N 008 681 454



36 Cedric Street STIRLING
WESTERN AUSTRALIA 6021 Telephone (09) 344 6644
Facsimile (09) 344 7274

Builders Reg. 1499

PROPOSED PROJECT

HOUSE TYPE
WINTER CHEER rev
LOT No. 1367
STREET
DAINTREE COURT

SUBURB
QUINN'S BEACH

FOR CLIENT
P. DANGLEY

DRAWN BY NOT
CHMD BY _____
SCALE as shown
DATE 8 JULY 92
REVISIONS

JOB No. 7603

AREA: 6.106.56m² PER: 41.40m² VEH: 8.49m² C/P: 21.50m²