

CONNOLLY DRIVE

CAPTIVA APPROACH

TARPON LINK

LUKIN DRIVE

EXISTING APPROVED DEVELOPMENT

EXISTING APPROVED DEVELOPMENT

EXISTING APPROVED DEVELOPMENT

EXISTING MCDONALD'S RESTAURANT

SITE SUBJECT TO APPLICATION
GFA 100.8m²



HINDLEY & ASSOCIATES
PTY LTD
BUILDING DESIGNERS

100 STIRLING HIGHWAY
REDLANDS WA 6008

PO BOX 100
REDLANDS WA 6008

PHONE - 08 9388 8888
FAX - 08 9388 8700
admin@hindley.com.au

DEVELOPMENT APPLICATION

THIS DRAWING IS COPYRIGHT AND MUST NOT BE REPRODUCED, COPIED OR USED WITHOUT THE AUTHORITY OF HINDLEY & ASSOCIATES PTY LTD.
DO NOT SCALE FROM THIS DRAWING.
THE CONTRACTOR AND HIS SUBCONTRACTORS ARE TO VERIFY ALL DIMENSIONS OF SITE BEFORE MAKING SHOP DRAWINGS OR COMMENCING MANUFACTURE.
THIS IS A COMPUTER GENERATED DRAWING AND SHALL NOT BE ALTERED BY HAND.

HINDLEY & ASSOCIATES P/L
A S TR U S T E E F O R
H I N D L E Y T R U S T
ACN No. 088 980 904



| No. | Date | Revision | Drawn | Check |
|-----|------|----------|-------|-------|
| | | | | |
| | | | | |
| | | | | |

A2 SHEET

OVERALL PLAN
SCALE 1:500

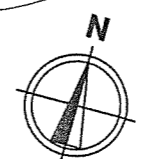

PROPOSED LIQUOR STORE DRIVE-THRU
TENANCY 11, LOT 1061 CAPTIVA APR
CNR LUKIN & CONNOLLY DRIVE BUTLER
for THE GASTEVSKI GROUP

| | |
|---------|----------|
| Date | 15.08.14 |
| Design | JJR |
| Drawn | SOS |
| Checked | 1500 |
| Scale | 0525 |
| Job No. | DA01 |
| Dwg. | |
| Rev. | |

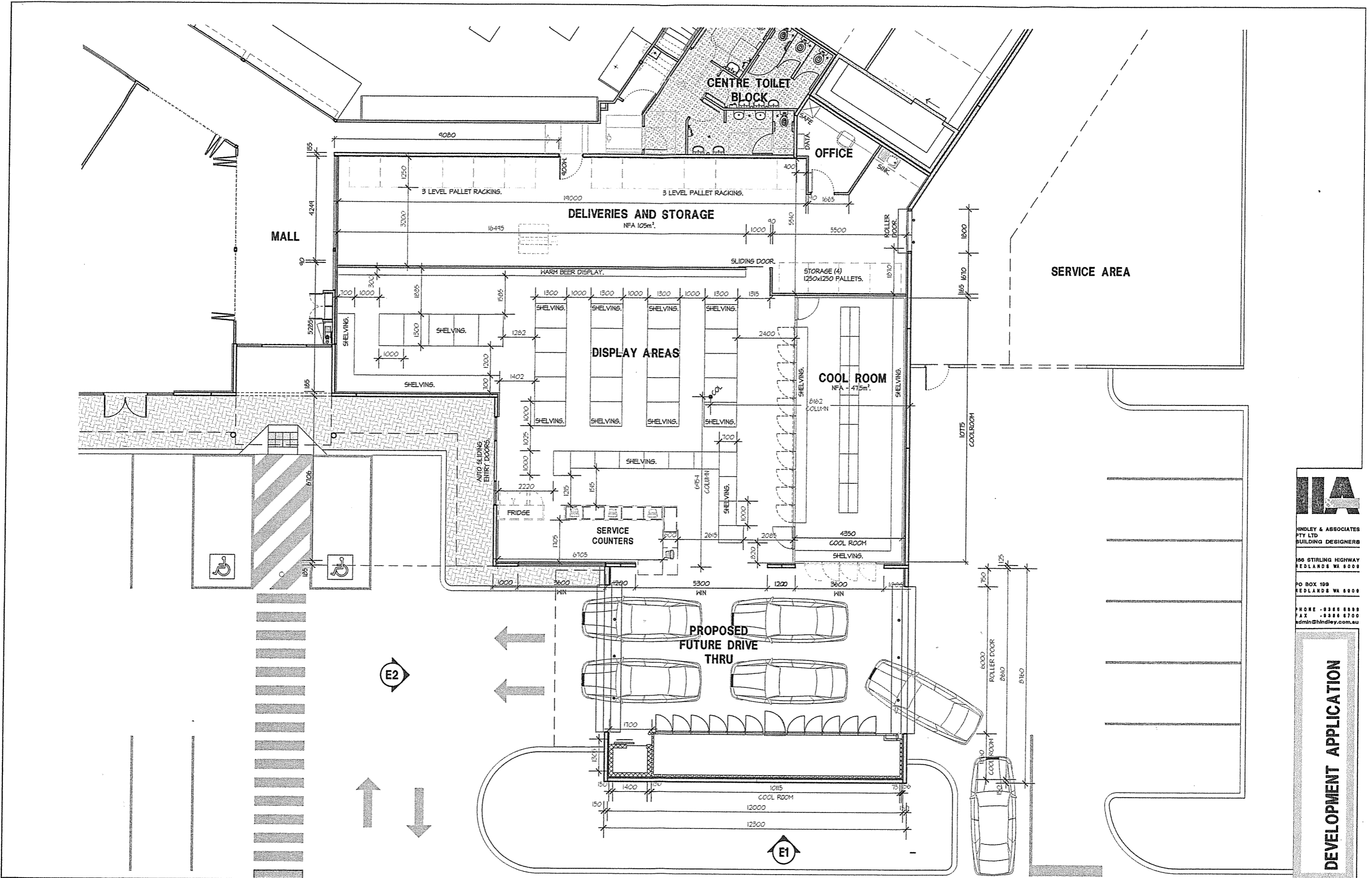

IA
 HINDLEY & ASSOCIATES
 PTY LTD
 BUILDING DESIGNERS
 198 STIRLING HIGHWAY
 REDLANDS WA 6108
 PO BOX 199
 REDLANDS WA 6108
 PHONE - 08 9388 8888
 FAX - 08 9388 8700
 admin@hindley.com.au

DEVELOPMENT APPLICATION

PROPOSED FLOOR PLAN
 SCALE 1:100

PROPOSED LIQUOR STORE DRIVE-THRU
 TENANCY 11, LOT 1061 CAPTIVA APR
 CNR LUKIN & CONNOLLY DRIVE BUTLER
 for THE GASTEVSKI GROUP

Date : 15/08/14
 Design : JJR
 Drawn : JJR
 Checked : EDS
 Scale : 1:100
 Job No. : 0525
 Dwg - **DA02**
 Rev -

THIS DRAWING IS COPYRIGHT AND MUST NOT BE REPRODUCED, COPIED OR USED WITHOUT THE AUTHORITY OF HINDLEY & ASSOCIATES PTY LTD.
 NO USE SHALL BE MADE OF THIS DRAWING.
 THE CONTRACTOR AND HIS SUBCONTRACTORS ARE TO VERIFY ALL DIMENSIONS ON SITE BEFORE MAKING UP OF FRAMES OR COMMENCING CONSTRUCTION.
 THIS IS A CONTRACT DOCUMENT DRAWING AND SHALL NOT BE ALTERED BY HAND.

HINDLEY & ASSOCIATES P/A
 A TRUSTEE FOR
 HINDLEY TRUST
 ACN No. 088 980 004

| No. | Date | Revision | Drawn | Check |
|-----|------|----------|-------|-------|
| | | | | |

A2 SHEET

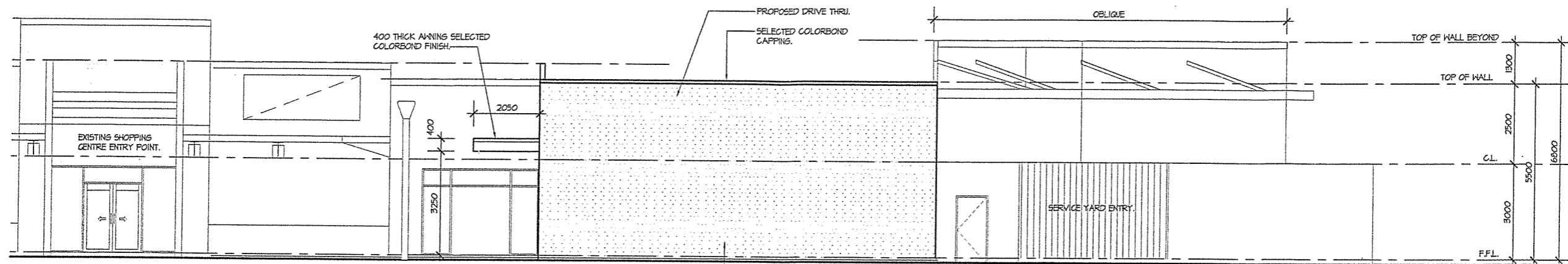

ELEVATION 1
 SCALE 1:100

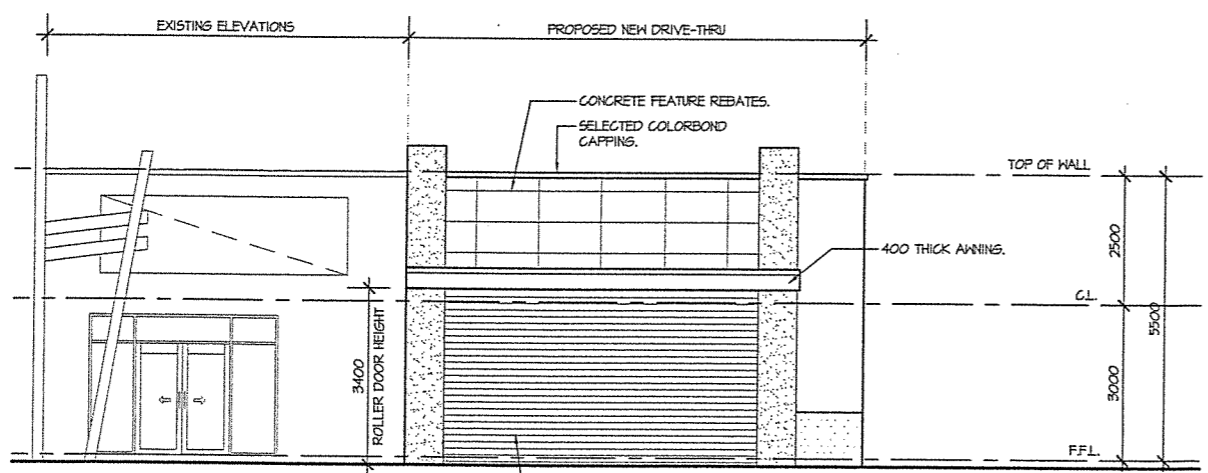

ELEVATION 2
 SCALE 1:100

HA
 HINDLEY & ASSOCIATES
 PTY LTD
 BUILDING DESIGNERS
 166 STIRLING HIGHWAY
 MEDLANDS WA 6000
 PO BOX 109
 MEDLANDS WA 6000
 PHONE - 08266 8888
 FAX - 08266 8700
 admin@hindley.com.au

DEVELOPMENT APPLICATION

THIS DRAWING IS COPYRIGHT AND MUST NOT BE REPRODUCED, COPIED OR USED WITHOUT THE AUTHORITY OF HINDLEY & ASSOCIATES PTY LTD.
 DO NOT SCALE FROM THIS DRAWING.
 THE CONTRACTOR AND HIS SUBCONTRACTORS ARE TO VERIFY ALL DIMENSIONS ON SITE BEFORE MAKING ANY EXCAVATIONS OR COMMENCING CONSTRUCTION.
 THIS IS A PRELIMINARY DESIGN AND SHALL NOT BE ALTERED IN FIELD.

HINDLEY & ASSOCIATES PTY LTD
 ABSTRACTEE FOR
 HINDLEY TRUST
 ACN No. 088 989 804

| No. | Date | Revision | Drawn | Check |
|-----|------|----------|-------|-------|
| | | | | |
| | | | | |
| | | | | |
| | | | | |
| | | | | |

A2 SHEET

PROPOSED LIQUOR STORE DRIVE-THRU
 TENANCY 11, LOT 1061 CAPTIVA APR
 CNR LUKIN & CONNOLLY DRIVE BUTLER
 for THE GASTEVSKI GROUP

Date - 19.05.14
 Design - JUR
 Draw - JUR
 Checked - S05
 Scale - 1:100
 Job No. - 805E
 Dwg - **DA03**
 Rev -