

MATCHLINE - JOINS BELOW LEFT

**LEGEND**

- EXISTING PAVEMENT
- EXISTING BRICK PAVING
- PROPOSED PAVEMENT CONSTRUCTION  
30mm ASPHALTIC CONCRETE (10mm DGA A15E PMB)  
PRIMER SEAL (FULL WIDTH)  
100mm EMULSION STABILISED LIMESTONE  
225mm LIMESTONE SUB-BASE
- PROPOSED PAVEMENT CONSTRUCTION  
4.0mm ASPHALTIC CONCRETE (10mm DGA A15E PMB)  
PRIMER SEAL (FULL WIDTH)  
90mm EMULSION STABILISED LIMESTONE  
225mm LIMESTONE SUB-BASE
- EXISTING PAVEMENT TO BE MILLED AND RE-GRADED TO SUIT NEW DESIGN LEVELS
- PROPOSED 100mm THICK CONCRETE FOOTPATH
- PROPOSED BRICK PAVING - HERRINGBONE 'INTERLOCK 80'  
COLOUR - 'SILVER'

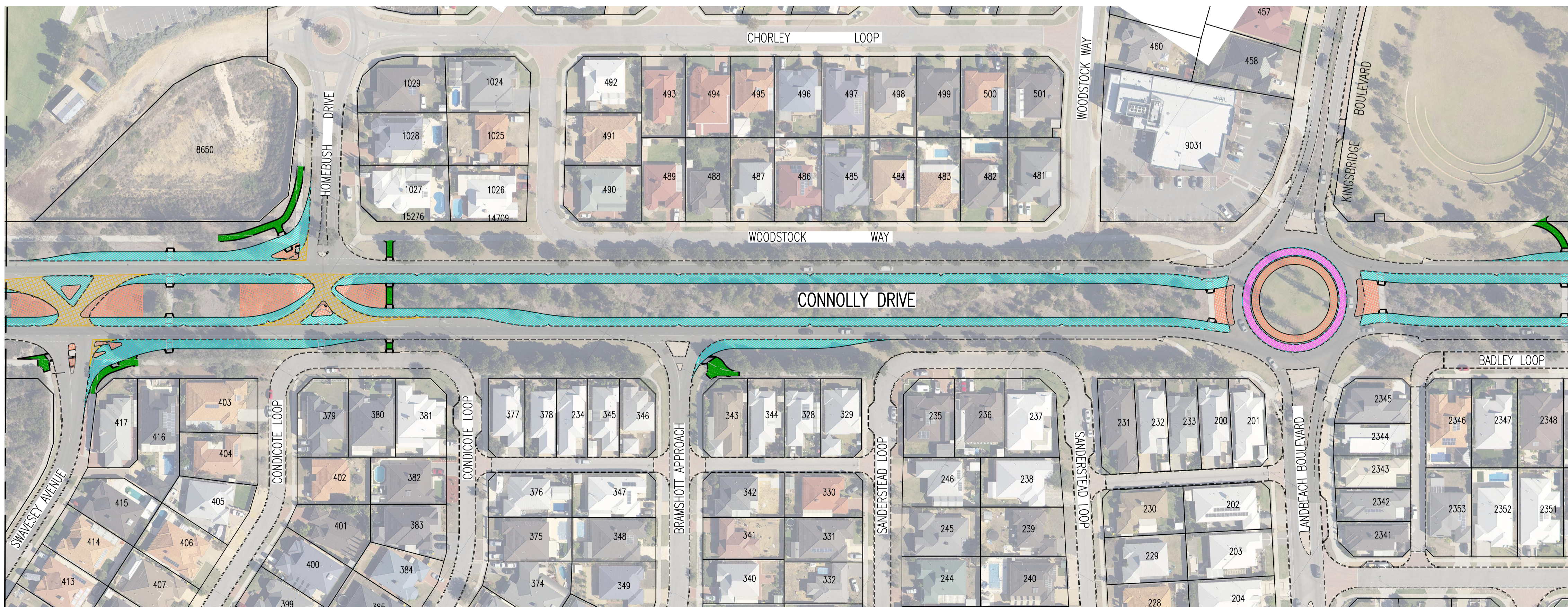

MATCHLINE - JOINS ABOVE RIGHT

MATCHLINE - JOINS DRG. 3547-311

DESIGNED: (NAME) <b>M.WILLIAMSON</b> CONSULTANT: (COMPANY) ..... DATE: 19/09/2018	CHECKED: (NAME) <b>V.TRINH</b> CONSULTANT: (COMPANY) ..... DATE: 19/09/2018
DRAWING: (NAME) <b>M.WILLIAMSON</b> CONSULTANT: (COMPANY) ..... DATE: 19/09/2018	APPROVED: (NAME) ..... CONSULTANT: (COMPANY) ..... DATE: 19/09/2018
COPYRIGHT The concepts and information contained in this document are the Copyright of Cossill & Webley Pty Ltd. Use or copying of the document in whole or part without the written permission of Cossill & Webley Pty Ltd constitutes an infringement of copyright.	
Mailing Address: PO Box 680, Subiaco WA 6904 Street Address: 512 (Level 2) 431 Roberts Road, Subiaco WA 6908 T (08) 9422 5800 F (08) 9422 5801 E admin@cosweb.com.au	

**CITY OF WANNEROO  
INFRASTRUCTURE**

**CONNOLLY DRIVE**  
LUKIN DRIVE TO BENENDEN AVE.  
PROPOSED DUPLICATION  
BUTLER

PAVEMENT CONSTRUCTION PLAN  
CH2180 TO CH3160 - SHEET 1 OF 2

DRAWING No.	SHEET	REVISION	ORIGINAL DRG. SIZE
<b>3547-310-A</b>	<b>A1</b>		

No.	REVISION	BY	DATE	AUTH	No.	REVISION	BY	DATE	AUTH	No.
A	ISSUED FOR CITY OF WANNEROO COMMENTS	GED	03.10.18							

SCALE: 1:1000

SCALE IN METRES

SURVEYED: ...../2018

DRAWN: **M.WILLIAMSON**  
CIVIL DESIGNER

DESIGNED: **M.WILLIAMSON**  
CIVIL DESIGNER

DATE: AHD

GRID: PC094

AUTHORISED: ...../2018

MANAGER INFRASTRUCTURE CAPITAL WORKS

CHECKED: ...../2018

COORDINATOR DESIGN

FINANCE CODE: PR-2797

DRAWING SET REF: ...../2018

FINO No.: 19040

FINO CONTAINER No.: 34171