3252 - 15 - 0

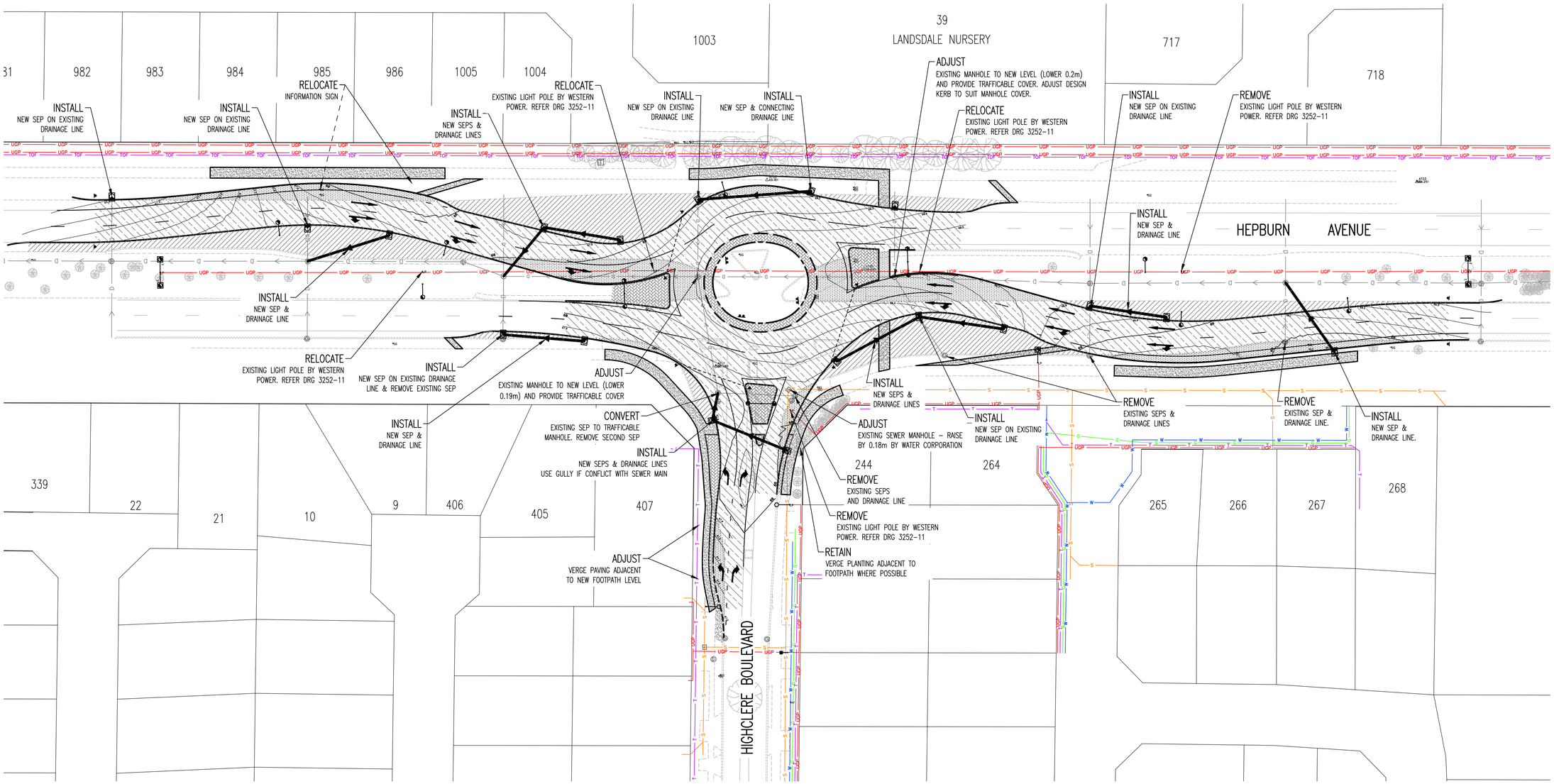

LEGEND

EXISTING		PROPOSED
	KERBING (SEMI-MOUNTABLE)	
	KERBING (MOUNTABLE)	
	KERBING (SPECIAL MOUNTABLE)	
	KERBING (MODIFIED SEMI-MOUNTABLE)	
	EDGE OF BITUMEN	
	FOOTPATH	
	CONTOUR	
	MANHOLE/GULLY/FLOW/SEP/COMB	
	TREE / SHRUB	
S	SEWER MANHOLE	
T	TELSTRA MANHOLE	
W	WATER MANHOLE	

LEGEND

EXISTING		PROPOSED
G	GAS	
S	SEWER	
T	TELSTRA	
TOF	TELSTRA OPTICAL CABLES	
W	WATER	
UGP	UNDERGROUND POWER	
OHP	OVERHEAD POWER	
	BRICK PAVING 45° HERRINGBONE	
	PAVEMENT RECONSTRUCTION REMOVE ASPHALT AND ESL ADJUST LIMESTONE AND RESURFACE	
	NEW FULL DEPTH PAVEMENT	
	FULL DEPTH PAVEMENT REMOVAL BACKFILL WITH CLEAN SAND	

NOTES:

1. CADASTRAL INFORMATION APPROXIMATE ONLY.
2. SERVICE LOCATIONS DIAGRAMMATIC ONLY. CONTACT SERVICE AUTHORITIES FOR EXACT IN GROUND LOCATIONS.
3. KERBING TO BE CONSTRUCTED IN ACCORDANCE WITH CITY OF WANNEROO DRG. No TS 05-1 AND TS 05-3.
4. ALL DISTURBANCES TO EXISTING VERGE RETICULATION AND TRUFING TO BE REINSTATED.
5. BRICK PAVING TO BE AS NOTED.
6. FOR SURVEY SET OUT AND PAVEMENT DETAILS REFER DRAWING 3252-12.
7. FOR SIGNING AND PAVEMENT MARKING REFER TO DRAWING 3252-16.
8. FOR LIGHTING DETAILS REFER TO DRAWING 3252-11.
9. FOR DRAINAGE DETAILS REFER TO DRAWING 3252-17.
10. THE ENTIRE PROJECT AREA IS TO BE RESURFACED WITH 40mm INTERSECTION MIX.
11. USE TACTILE PAVERS AT ALL PEDESTRIAN CROSSINGS.

* INDICATES SIGNATURES ON ORIGINAL ISSUE OF DRAWING.

CITY OF WANNEROO
ASSETS

HEPBURN AVENUE

AT HIGHCLERE BOULEVARD
PROPOSED ROUNDABOUT
MARANGAROO / DARCH

CONSTRUCTION PLAN
SHEET 1 OF 1

No.	REVISION	BY	DATE	AUTH
A	DRAFT COPY	INITIAL	/2017	
0	ISSUED FOR COUNCIL BUDGET CONSIDERATION	D.L.	06/2017	

No.	REVISION	BY	DATE	AUTH

SCALE: 1:500 (5 0 5 10 15 20 25 SCALE IN METRES)	SURVEYED: S. BUCKLE SURVEYOR 10/2016	DRAWN: D. LAIDLOW CIVIL DESIGNER 02/2017	AUTHORISED: * L. NICHOLSON MANAGER INFRASTRUCTURE CAPITAL WORKS 14/08/2017	FILE No. 23725	DRAWING No. 3252 - 15 - 0
DATUM: AHD	GRID: PCG	DESIGNED: D. LAIDLOW CIVIL DESIGNER 02/2017	CHECKED: * T. KING A/COORDINATOR DESIGN	APPROVED: * G. CHETTLEBURGH A/DIRECTOR ASSETS 28/08/2017	PROJECT No. PR - 3098

SHEET | REVISION | ORIGINAL DRG. SIZE: A1