

# MARMION AVENUE DUPLICATION

## STAGE 5: PHASE 2 - LAGOON DRIVE INTERSECTION - SIGNAGE LAYOUT FOR PEONY BOULEVARD CLOSURE

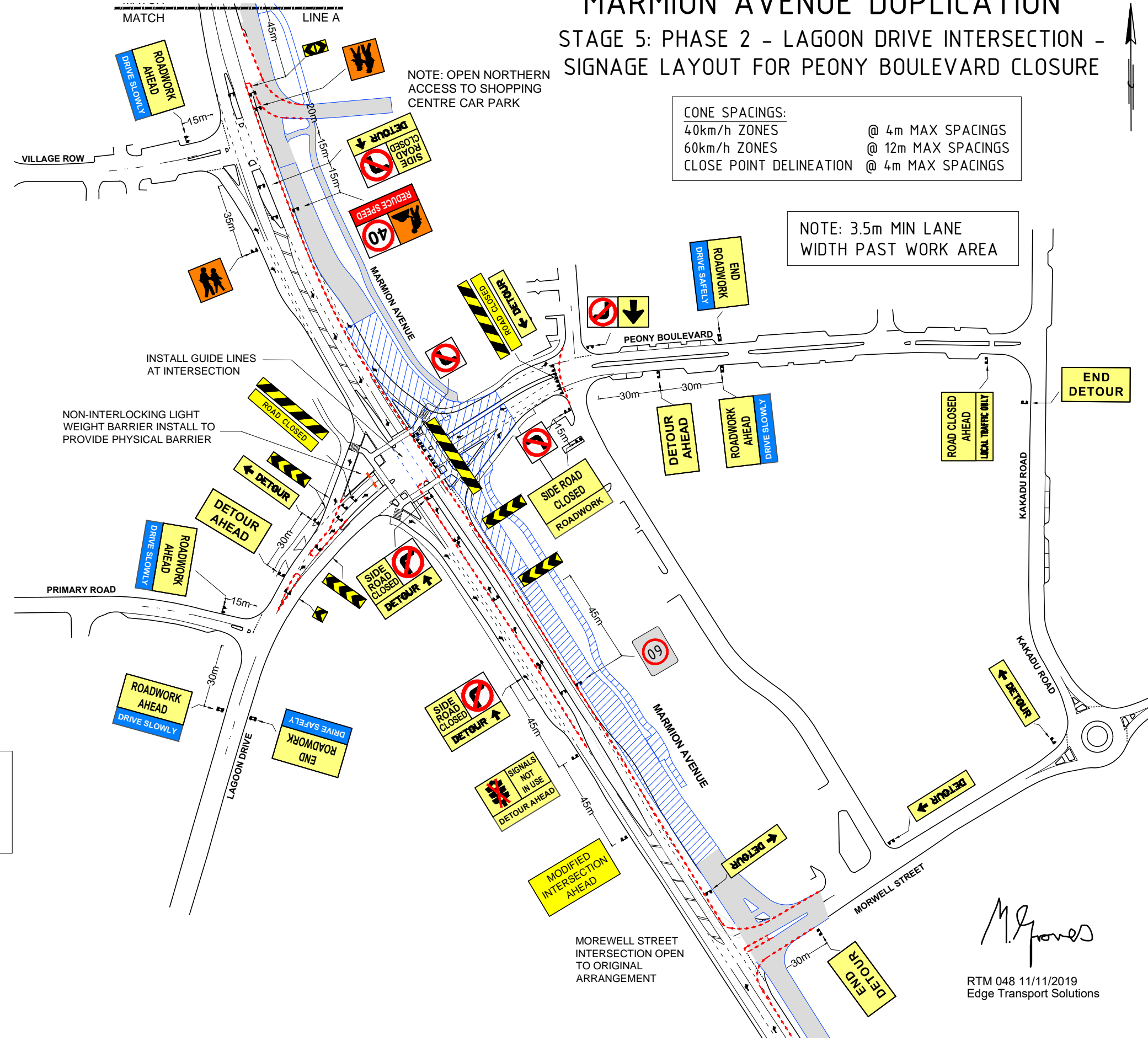
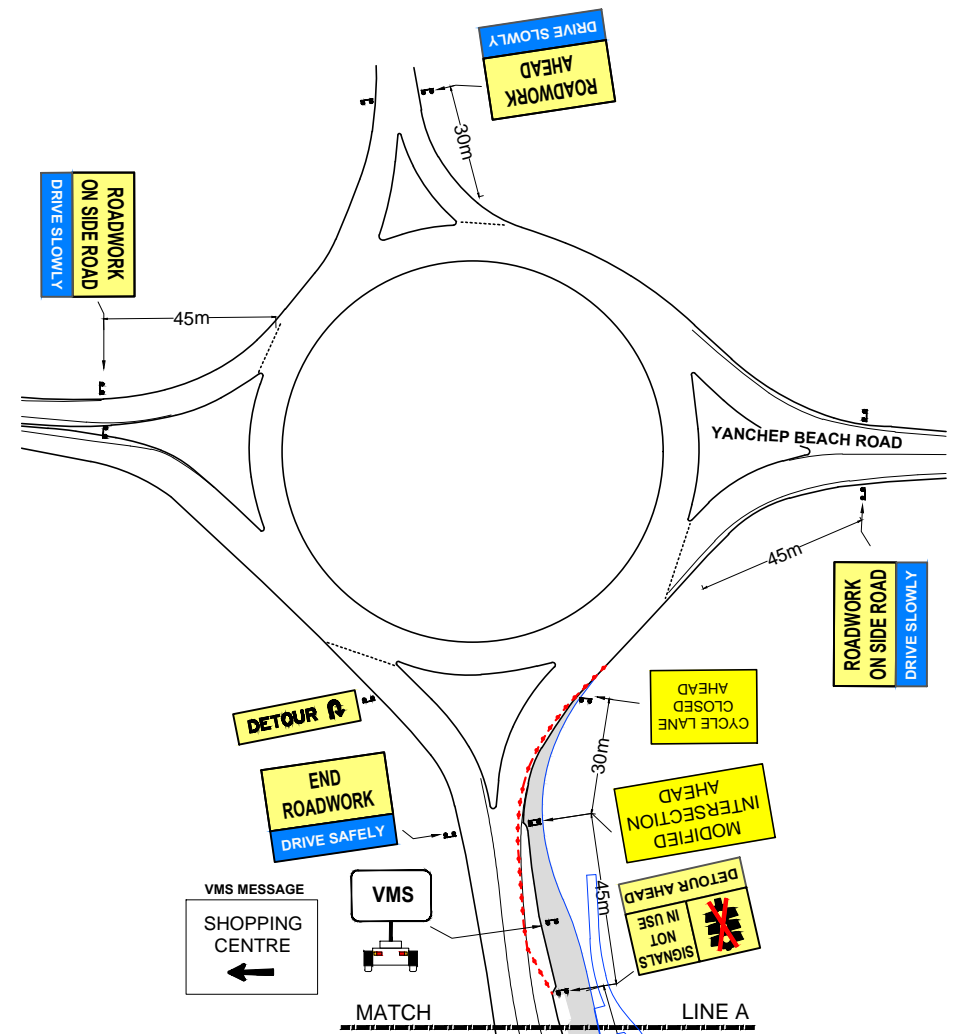

**CONE SPACINGS:**  
 40km/h ZONES @ 4m MAX SPACINGS  
 60km/h ZONES @ 12m MAX SPACINGS  
 CLOSE POINT DELINEATION @ 4m MAX SPACINGS

**NOTE: 3.5m MIN LANE WIDTH PAST WORK AREA**

**NOTE: OPEN NORTHERN ACCESS TO SHOPPING CENTRE CAR PARK**

**NOTE: CONTACT RNOC (138 111) PRIOR TO INSTALLATION OF TRAFFIC MANAGEMENT ARRANGEMENT. TRAFFIC SIGNALS TO BE SWITCHED OFF DUE TO RELOCATION OF TRAFFIC SIGNALS.**

- LEGEND:**
- WORK AREA
  - DELINEATION
  - SIGN LOCATION

*M. Jones*

RTM 048 11/11/2019  
Edge Transport Solutions



CLIENT: <b>RJV CIVIL INFRASTRUCTURE</b>	LOCATION: <b>MARMION AVENUE, YANCHEP</b>	DRAWN BY: PAUL ASHFOLD STAP-AWTM-19-01738-03	SIGNED: <i>AS</i>	TITLE: <b>MARMION AVENUE DUPLICATION</b>	
CONTACT: <b>SEAN ROBINSON 0405 461 367</b>	POSTED SPEED: <b>60km/h</b>	WORK SITE SPEED LIMIT: <b>40km/h</b>	DESIGNED BY: PAUL ASHFOLD STAP-AWTM-19-01738-03	CAMBORNE PARKWAY TO YANCHEP BEACH ROAD STAGE 5: LAGOON DRIVE INTERSECTION PHASE 2	
ROAD AUTHORITY: <b>CITY OF WANNEROO</b>	DATE: <b>11/11/2019</b>	SCALE: <b>N.T.S</b>	CHECKED BY: KYLE HARTLEY STAP-AWTM-17-00626-02	DRAWING NUMBER: <b>IPS-394-05-02</b>	REVISION: <b>1</b> SIZE: <b>A3</b>