City of Wanneroo
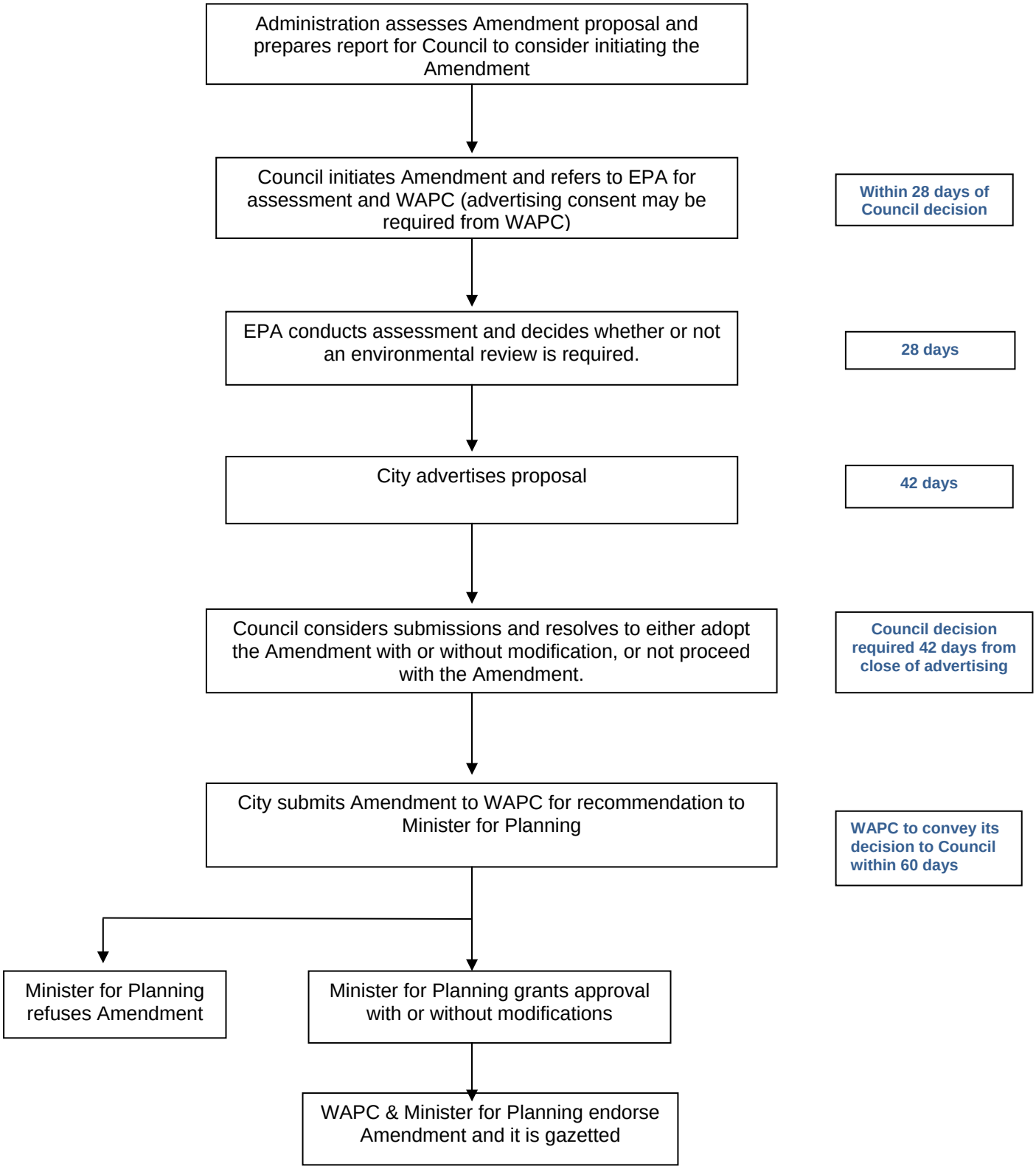
Scheme Amendment Process