3082-02-0

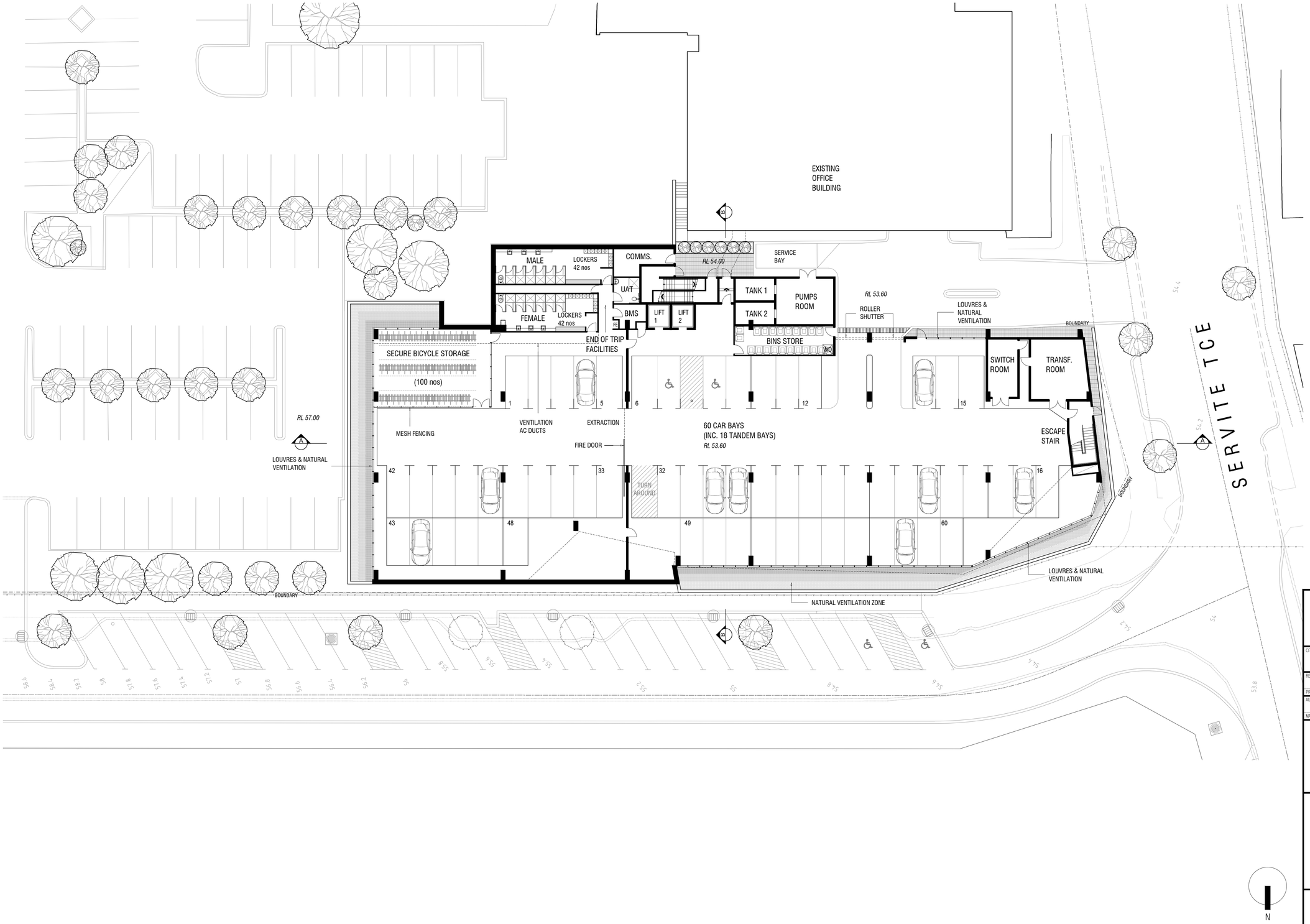

CITY OF WANNEROO
INFRASTRUCTURE

CITY OF WANNEROO – PROJECT NUMBER	CITY OF WANNEROO – FILE NUMBER
PR-2332	19008
RECOMMENDED: / / PROJECT MANAGER MAJOR BUILDINGS	APPROVED: / / MANAGER CLIENT
AUTHORIZED: / / MANAGER PROJECTS	APPROVED: / / DIRECTOR INFRASTRUCTURE

Bollig Design Group
Architecture
Interior Design
Master Planning
Interior Design
T. 61 8 9321 4402 F. 61 8 9481 8259
8 Cook Street, E. bdg@bollig.com.au W. bollig.com.au
West Perth WA 6005
ABN 42 968 298 623

WANNEROO CIVIC CENTRE EXTENSION

BASEMENT / LOWER GROUND FLOOR PLAN

SHEET 1 OF 1

No.	REVISION	BY	DATE	AUTH
A	ISSUED FOR INFORMATION	GAA	06/03/2015	

No.	REVISION	BY	DATE	AUTH

DRAWING SCALE: 1:200 (1.0 0 1.0 2.0 3.0 4.0 5.0 6.0 7.0 8.0 9.0 10.0 SCALE IN METERS)

DATUM: ---

GRID: ---

DESIGNED: (NAME) / / CONSULTANT: (COMPANY)

DRAWN: (NAME) / / CONSULTANT: (COMPANY)

CHECKED: (NAME) / / CONSULTANT: (COMPANY)

CERTIFICATION: (NAME) / / CONSULTANT: (COMPANY)

QUALITY ASSURANCE: (NAME) / / CONSULTANT: (COMPANY)

APPROVED: (NAME) / / CONSULTANT: (COMPANY)

DRAWING No.	SHEET	REVISION
3082 - 02 -	A	A1