

Figure 1 – Cadastral Plan

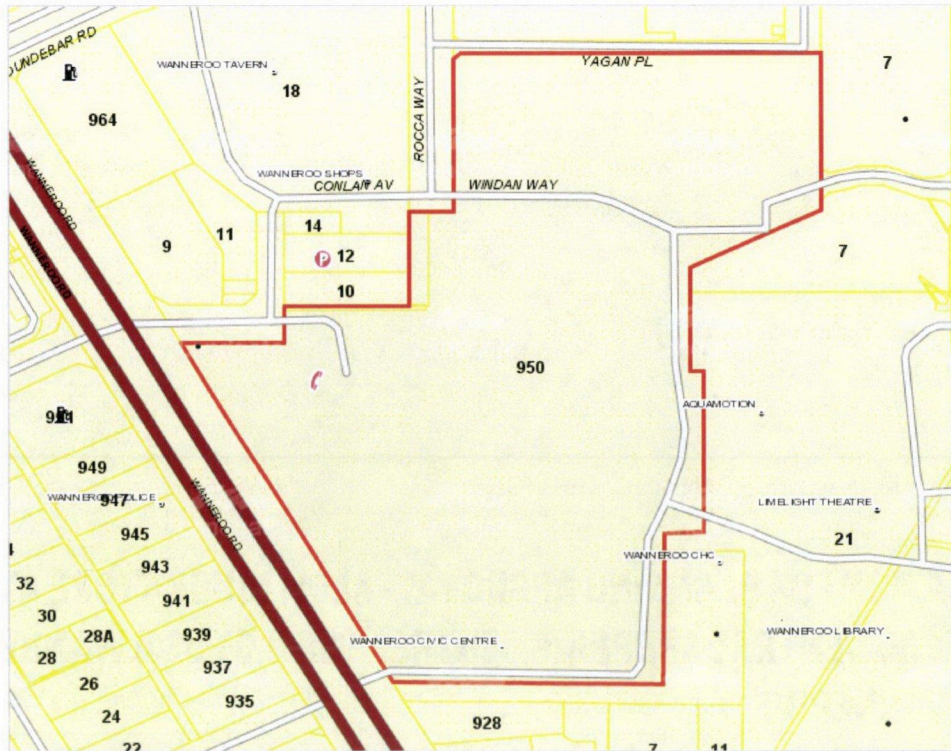
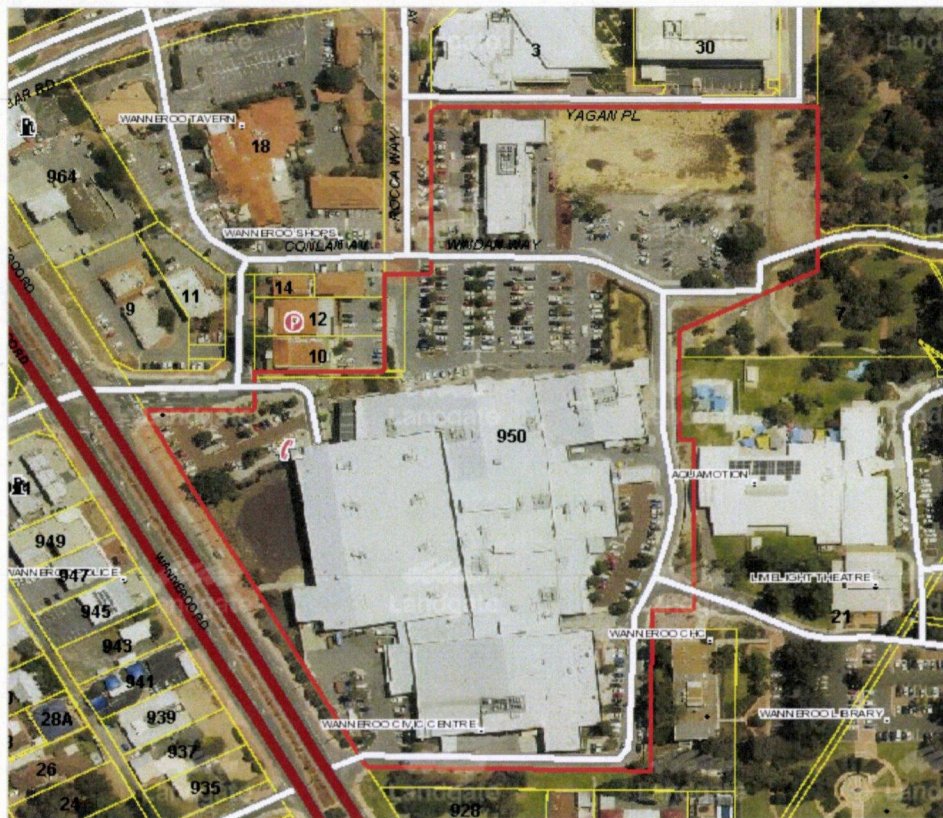
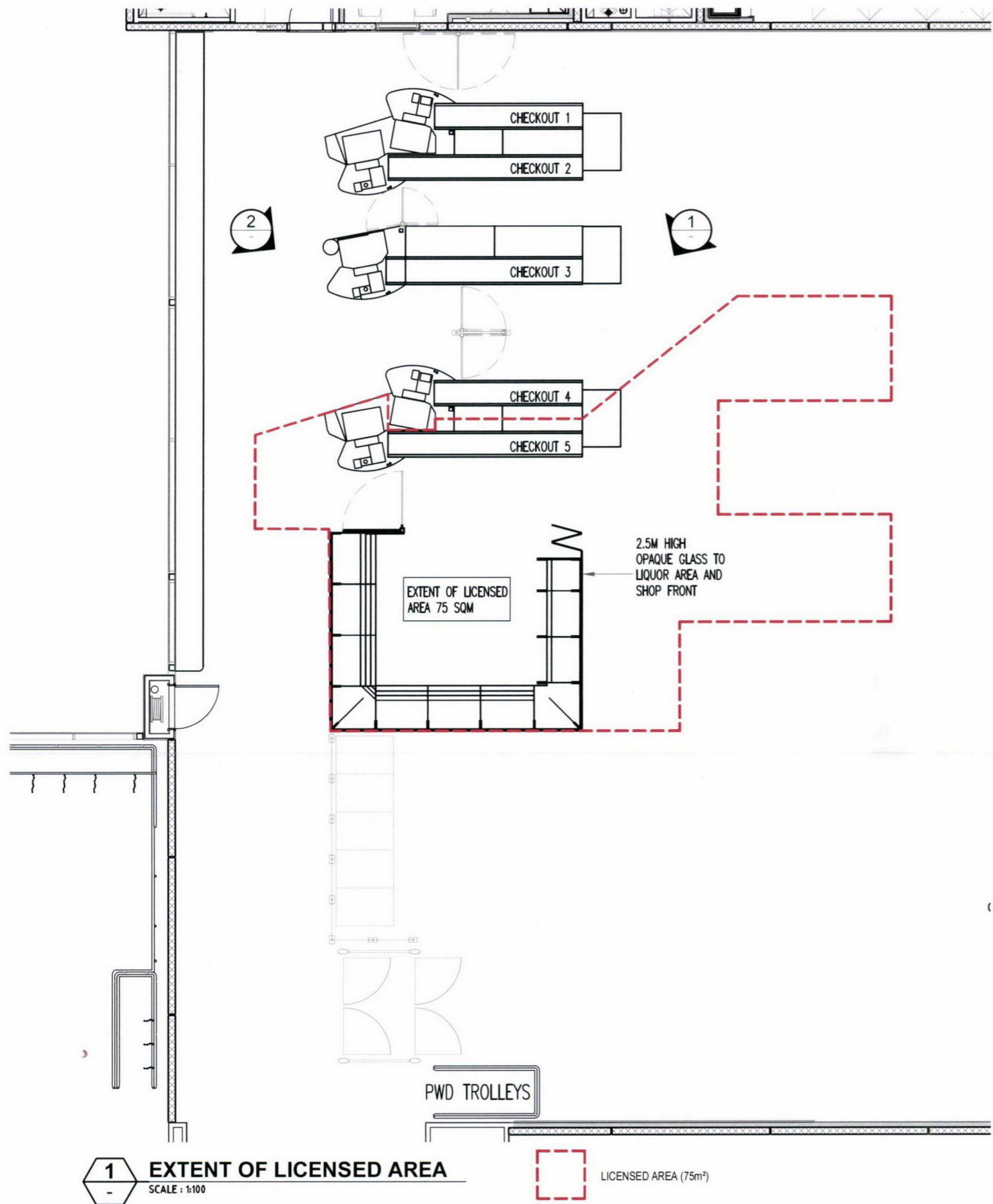

Figure 2 – Aerial Photograph



Source: Landgate, 2017



1 EXTENT OF LICENSED AREA
SCALE : 1:100

LICENSED AREA (75m²)



2 PERSPECTIVE VIEW 1 OF LIQUOR AREA
SCALE : NTS



3 PERSPECTIVE VIEW 2 OF LIQUOR AREA
SCALE : NTS

THIS DRAWING AND ALL INFORMATION SHOWN HEREON IS THE EXCLUSIVE PROPERTY OF ACTUS ASSOCIATES PTY LTD. AND IS SUBMITTED ONLY ON A CONFIDENTIAL BASIS. THE RECIPIENT AGREES NOT TO REPRODUCE THE DRAWING AND TO RETURN IT UPON REQUEST AND THAT NO DISCLOSURE OF THE DRAWING OR THE INFORMATION SHOWN WILL BE MADE TO A THIRD PARTY WITHOUT PRIOR WRITTEN CONSENT FROM ACTUS ASSOCIATES PTY LTD.

PROJECT
PROPOSED ALDI FOOD STORE
LOCATION
WANNEROO INDICATIVE

DATE	REV	DESCRIPTION
24.05.17	A	INITIAL ISSUE

ARCHITECT

SUITE 1, LEVEL 1, 8 THE ESPLANADE, PERTH WA 6000
P: (08) 9221 4824 | F: (08) 9225 7896 | W: www.actus.net.au

DRAWING TITLE			DRAWN	CHECKED	PROJECT NO.
WANNEROO EXTENT OF LICENSED AREA					
SCALE	DATE	DRAWN	CHECKED	PROJECT NO.	REV
1:100/A3	MAY 2017	HD	AG	16-015	A

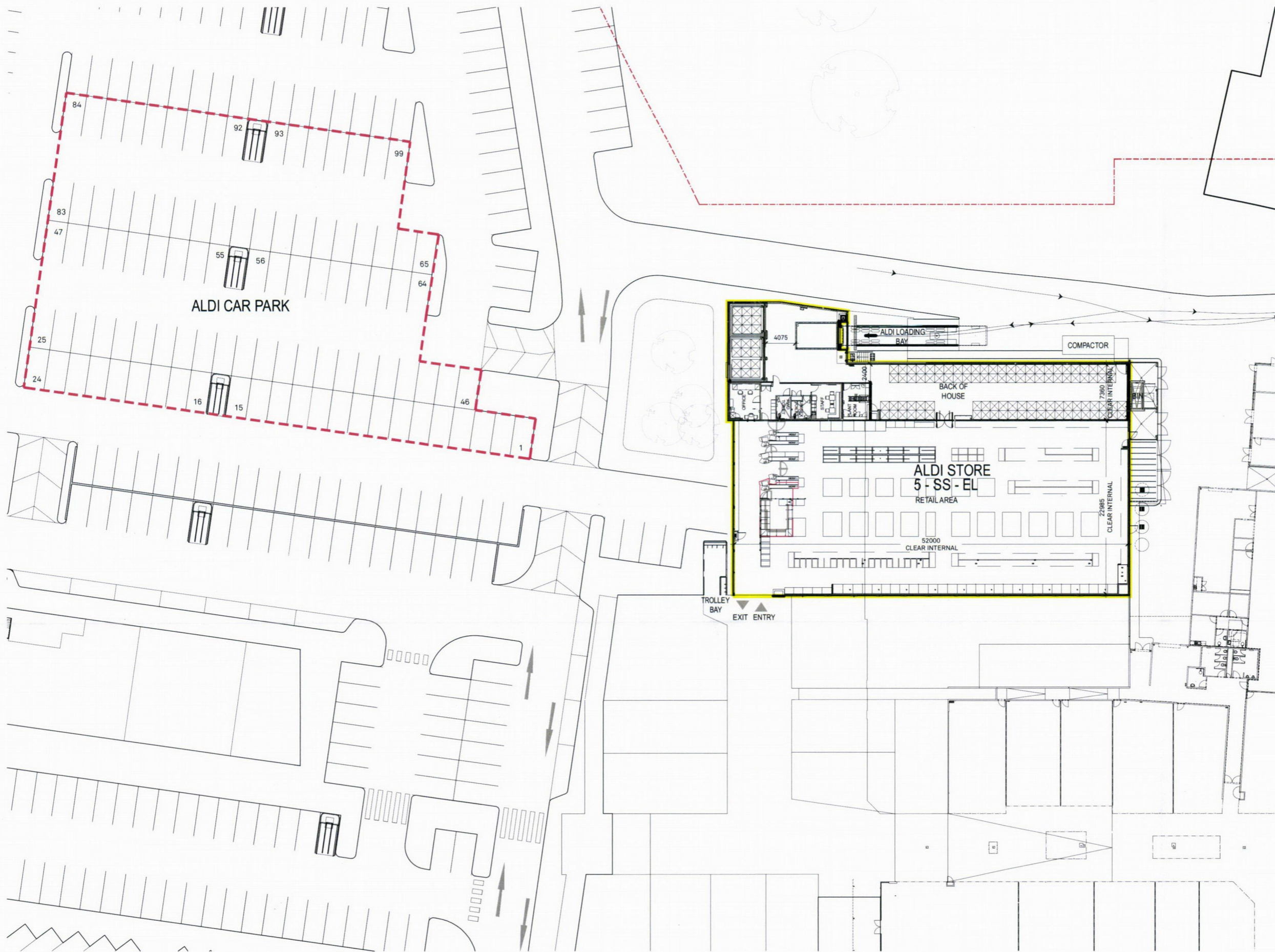

LEGEND

- ALDI PREMISES AREA
- ALDI CAR PARK

PROPERTY DESCRIPTION

TOTAL SITE AREA	N/A
ALDI LEASE AREA (GLAR)	1753 sqm
ALDI NETT AREA	1700sqm
RETAIL NETT AREA	1194sqm
BOH NETT AREA	409 sqm
AMENITIES NETT AREA	86sqm
REMAINING NETT AREA	495sqm
ALDI PROXIMITY CARS	99 of #

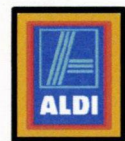

ALDI STORES
19 Lyall Street
South Perth WA

P0	SITE PACK	24.11.16
P01	SITE PACK	05.12.16

REVISION

ALDI WA WANNEROO

WESTERN AUSTRALIA
LEASEHOLD STORE

A1601

DRAWING

TITLE: SITE PLAN- OPTION 1
 DWG NO: SP-01
 ISSUE: PRELIMINARY
 REV NO: P01
 DATE: 24.11.16
 SCALE: 1:500



PERTH 5/266 Hay St, Subiaco 6008 WA, (08) 9388 1591
 MELBN 31 Niagara Ln, Melbn 3000 VIC, (03) 9624 8700
FIGURED DIMENSIONS TAKE PRECEDENCE TO SCALE READINGS. VERIFY ALL DIMENSIONS ON SITE. REPORT ANY DISCREPANCIES TO THE ARCHITECT FOR DECISION BEFORE PROCEEDING WITH THE WORK. ©