

Copyright © Whereis.com.au
LOCALITY PLAN
 NOT TO SCALE

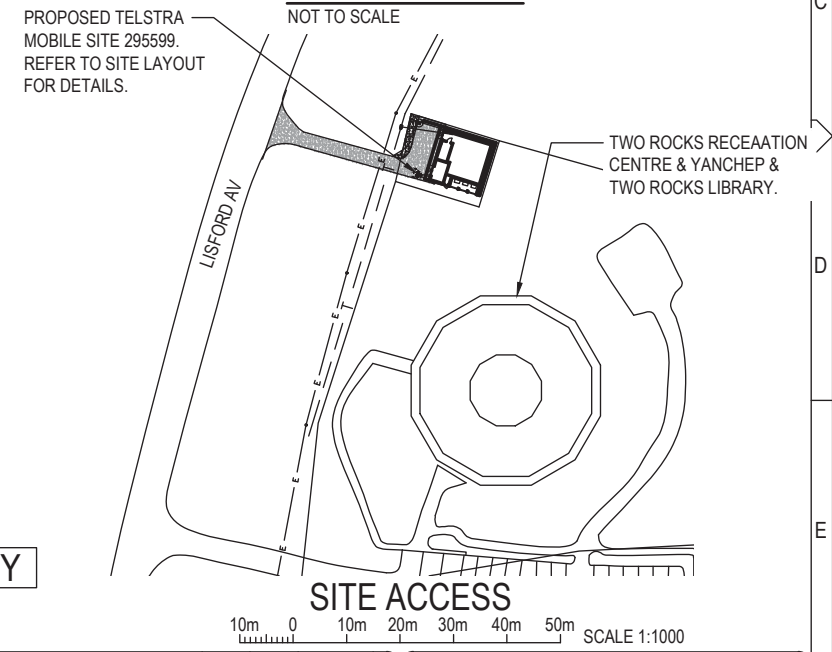

PRELIMINARY

- NOTES:-**
1. ALL ACCESS POINT ON THE STRUCTURE MUST BE BIRD PROOFED AS PER EXTERNAL PLANT POLICY 003615.
 2. FOR EME SIGNS NOTATED (#X) REFER TO 005486 FOR DETAILS.
 3. (#2) EME SIGN SECURED TO BEHIND OF EVERY PANEL ANTENNA AS PER 005486 DOCUMENT.
 4. (#6) EME SIGN SECURED TO MONOPOLE.
 5. (#13) EME SIGN SECURED TO DOOR.
 6. THIS DRAWING SET IS A PRELIMINARY DRAWING ONLY AND IS ISSUED FOR COMMENT. IT IS NOT A DETAILED SURVEY / STRUCTURAL DRAWING AND THEREFORE COULD BE SUBJECT TO CHANGE.
 7. FOUNDATIONS ARE SHOWN INDICATIVE ONLY FINAL DESIGN IS SUBJECT TO RESULTS OF GEOTECHNICAL INVESTIGATION AND DETAILED DESIGN.
 8. FINAL LOCATION OF POWER ROUTE AND FIBRE LINK CABLE SUBJECT TO TELSTRA REQUIREMENTS.

| | | |
|--------------|---|---------------------|
| DO NOT SCALE | SITE REFERENCE POINT (EQUIPMENT SHELTER) DERIVED FROM LANDGATE (±10m) | |
| F | LATITUDE (S) | -31.495709 (GDA 94) |
| | LONGITUDE (E) | 115.588445 (GDA 94) |

PROPERTY DESCRIPTION

LOT 1 ON DIAGRAM 80150
 CITY OF WANNEROO



A person using Aurecon drawings and other data accepts the risk of:
 1. using the drawings and other data in electronic form without requesting and checking them for accuracy against the original hard copy versions;
 2. using the drawings or other data for any purpose not agreed to in writing by Aurecon.

| ORDER | DRAWN | CHKD | AMENDMENT | EXAM | APPD | DATE | ISS |
|------------|-------|------|--|------|------|----------|-----|
| WA08172.01 | SK | SK | PRELIMINARY FOR APPROVAL 72886014W001A | DJC | CJH | 20.09.16 | 1 |
| WA08172.01 | DJC | DJC | REVISED LAYOUT 72886014W001A | CJH | CJH | 01.06.17 | 2 |

Telstra

MOBILE NETWORK SITE 295599
 TWO ROCKS EXCHANGE
 SITE LAYOUT AND ACCESS
 61 LISFORD AV, TWO ROCKS WA 6037

| | | | |
|---------|---------|---------|----|
| DWG NO. | W107983 | SHT NO. | S1 |
| | | INDEX | |

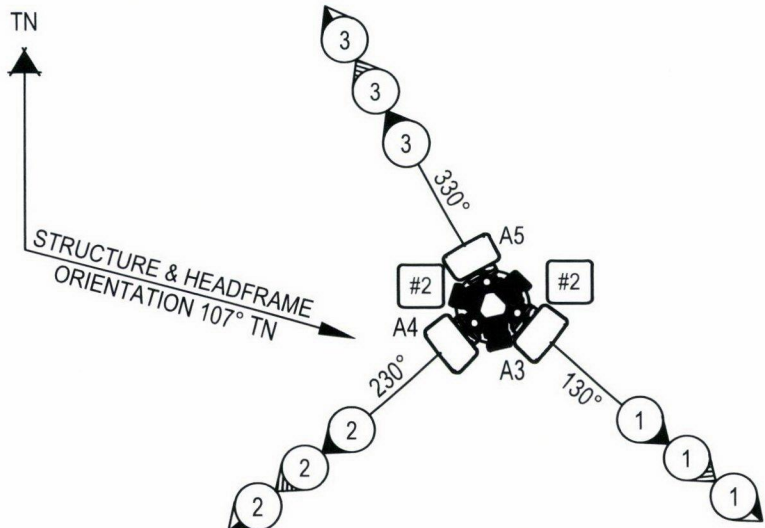

ANTENNA LAYOUT - LEVEL 27.6m
500 0 500 1000 1500 2000 2500 SCALE 1:50

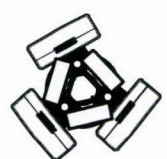

RRU LAYOUT - LEVEL 25.7m TO 24.8m
500 0 500 1000 1500 2000 2500 SCALE 1:50

- ▽ E.L. 27.6m
C/L PROPOSED 3-OFF TELSTRA RV4PX310B1 PANEL ANTENNAS WITH 3-OFF TMA2094F01V1-1
- ▽ E.L. 25.7m
C/L PROPOSED 3-OFF TELSTRA RRU's & JUNCTION BOX
- ▽ E.L. 24.8m
C/L PROPOSED 3-OFF TELSTRA RRU's
- ▽ E.L. 23.8m
TOP OF MONOPOLE

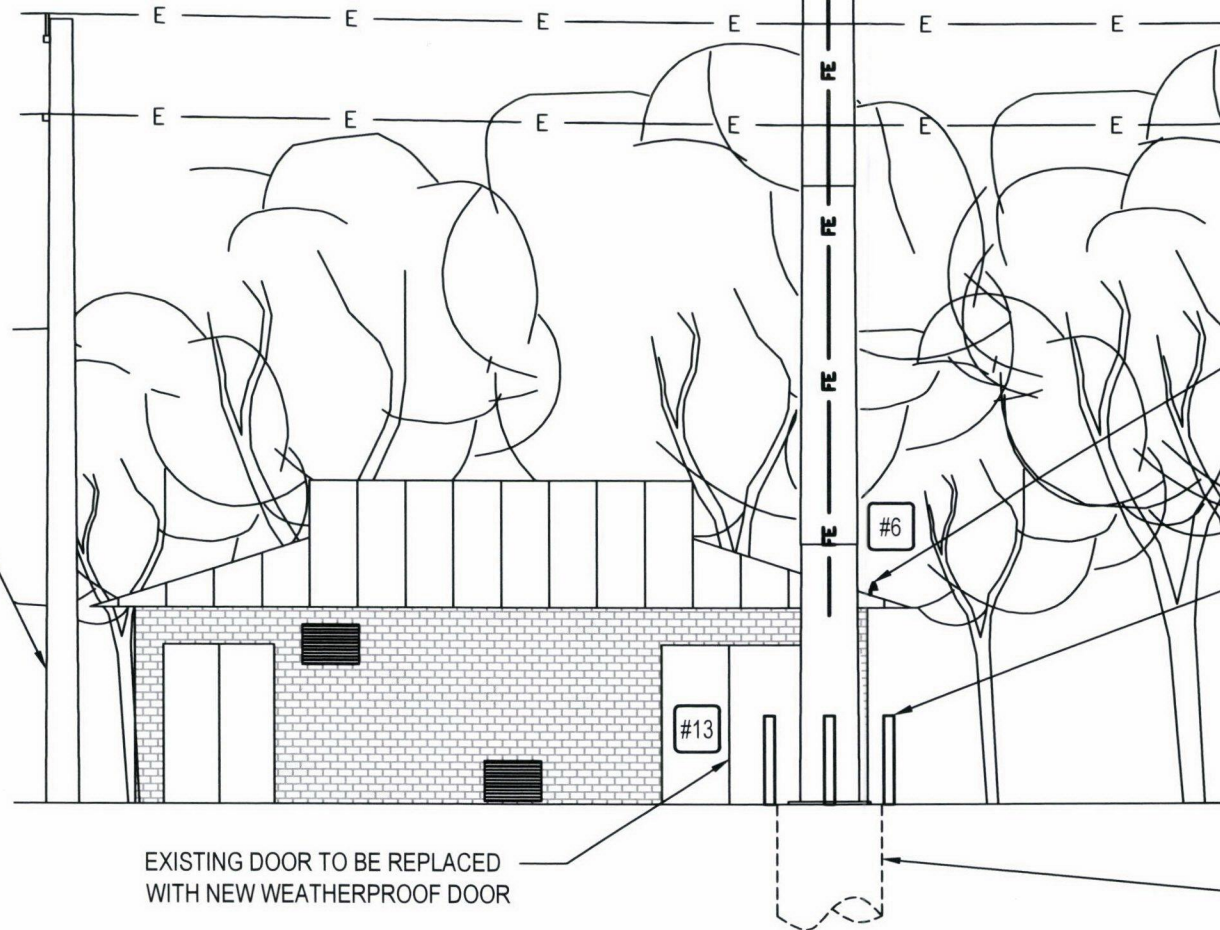

WEST ELEVATION

1m 0 1m 2m 3m 4m 5m SCALE 1:100

EXISTING WESTERN POWER POLE

PROPOSED TELSTRA GPS ANTENNA FIXED TO WALL NEAR CABLE TRAY

PROPOSED 3 OFF HEAVY DUTY BOLLARDS TO BE INSTALLED.

▽ E.L. 0.0m
GROUND LEVEL (R.L. 16m A.H.D.)

PROPOSED TELSTRA MONOPOLE FOOTING (INDICATIVE ONLY). REFER NOTE 6

NOTES :

1. ALL FEEDER ACCESS POINTS ON THE STRUCTURE MUST BE BIRD PROOFED AS PER EXTERNAL PLANT POLICY 003615.
2. FOR SITE SPECIFIC NOTES REFER TO SHEET S0, S0-1 AND 017866P05 SHEET 1.
3. FOR EME SIGNS NOTED AS (#X) REFER TO 005486 DOCUMENTS FOR DETAILS.
4. (#2) EME SIGN SECURED TO THE REAR OF EACH ANTENNA (6-OFF).
5. (#6) EME SIGN SECURED 6.0m AGL TO MONOPOLE.
6. FOUNDATIONS ARE SHOWN INDICATIVE ONLY. FINAL DESIGN IS SUBJECT TO RESULTS OF GEOTECHNICAL INVESTIGATION.

DO NOT SCALE DIMENSIONS IN

PRELIMINARY

aurecon

Aurecon Australia Pty Ltd ABN 54 005 139 873
Level 5, 863 Hay Street, Perth Telephone: +61 8 6145 9300
Western Australia 6000 Australia Facsimile: +61 8 6145 5020
Email: perth@aurecongroup.com

A person using Aurecon drawings and other data accepts the risk of:
1. using the drawings and other data in electronic form without requesting and checking them for accuracy against the original hard copy versions;
2. using the drawings or other data for any purpose not agreed to in writing by Aurecon.

| ORDER | DRAWN | CHKD | AMENDMENT | EXAM | APPD | DATE | ISS |
|------------|-------|------|--|------|------|----------|-----|
| WA08172.01 | SK | SK | PRELIMINARY FOR APPROVAL 72886014WO01A | DJC | CJH | 20.09.16 | 1 |
| WA08172.01 | DJC | DJC | REVISED LAYOUT 72886014WO01A | CJH | CJH | 01.06.17 | 2 |

Telstra

MOBILE NETWORK SITE 295599
TWO ROCKS EXCHANGE
SITE ELEVATION
61 LISFORD AV, TWO ROCKS WA 6037

DWG NO. **W107983**

SHT NO. **S3**
INDEX

© Telstra Corporation Limited ABN 33 051 775 556 All rights reserved.