

LEGEND
 ALDI PREMISES AREA

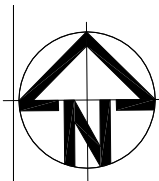

COPYRIGHT
 ALDI Stores (A Limited Company). All rights reserved. This work is covered by Copyright and cannot be reproduced or copied in any form or by any means (graphic, electronic or mechanical photocopying) without the written permission of ALDI Stores. Any licence, express or implied, to use this document for any purpose whatsoever is restricted to the terms of the written agreement with ALDI Stores.

PRELIMINARY ONLY
 NOT FOR CONSTRUCTION

NO	REVISION	DATE	NO	REVISION	DATE
P1	ISSUED FOR APPROVAL	11/06/15			
P2	ADDED ALDI TRUCK PATH.	17/06/15			
P3	UPDATED TO LATEST ALDI DESIGN & LESSOR SITE.	15/09/16			
P4	MINOR REVISIONS	28/09/16			
P5	DECEMBER 2017 REVIEW	06/12/17			
P6	UPDATES AS PER CURRENT AGREEMENT.	29/01/18			

MAZE ARCHITECTS
 p. +61 8 9381 6310
 a. suite 2/74 hay st
 subiaco wa 6008
 abn. 41 164 999 482

Client
ALDI STORES
 (A LIMITED PARTNERSHIP)

Project
PROPOSED ALDI FOOD STORE
 Kingsway Shopping Centre
 Cnr Hepburn Ave & Wanneroo Rd, Madeley, WA

Drawn
 SMc

Checked
 DN

Date
 MAY 2015

Scale @ A3
 1:1500

Job Number
 ALD025

Drawing Title
LEASE PLANS
SITE PLAN

Drawing Number
LD-001

Revision
P6

DATE	REV	DESCRIPTION
19.04.18	A	AMENDED FOR LIQUOR AREA AND SEND TO MERCHANDISING

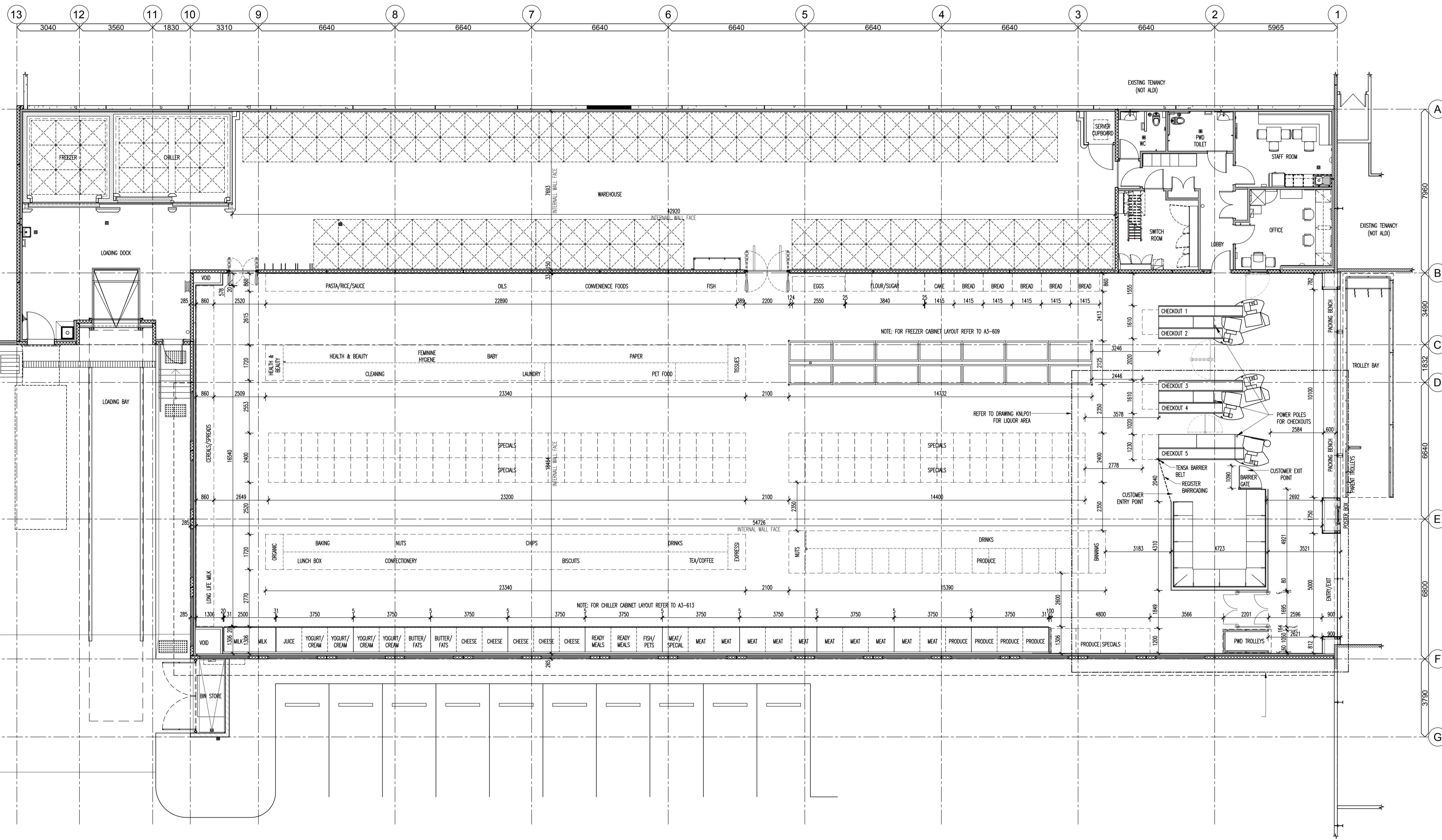

1 FLOOR PLAN
SCALE 1:100



Suite 3, Level 1, 8 The Esplanade, Perth WA 6000
P: +61 (8) 9221 4824 | F: +61 (8) 9225 7896 | W: www.actus.net.au

Client
ALDI STORES
(A LIMITED PARTNERSHIP)

Project
PROPOSED ALDI FOOD STORE
Kingsway Shopping Centre
Cnr Hepburn Ave & Wanneroo Rd, Madeley, WA

Drawing Title
FURNITURE PLAN WITH LIQUOR

Drawn HD	Checked AW	Scale @ A1 1:100
Date APRIL 2018	Job Number 16-015	Revision
Drawing Number KN A1-104	Revision A	

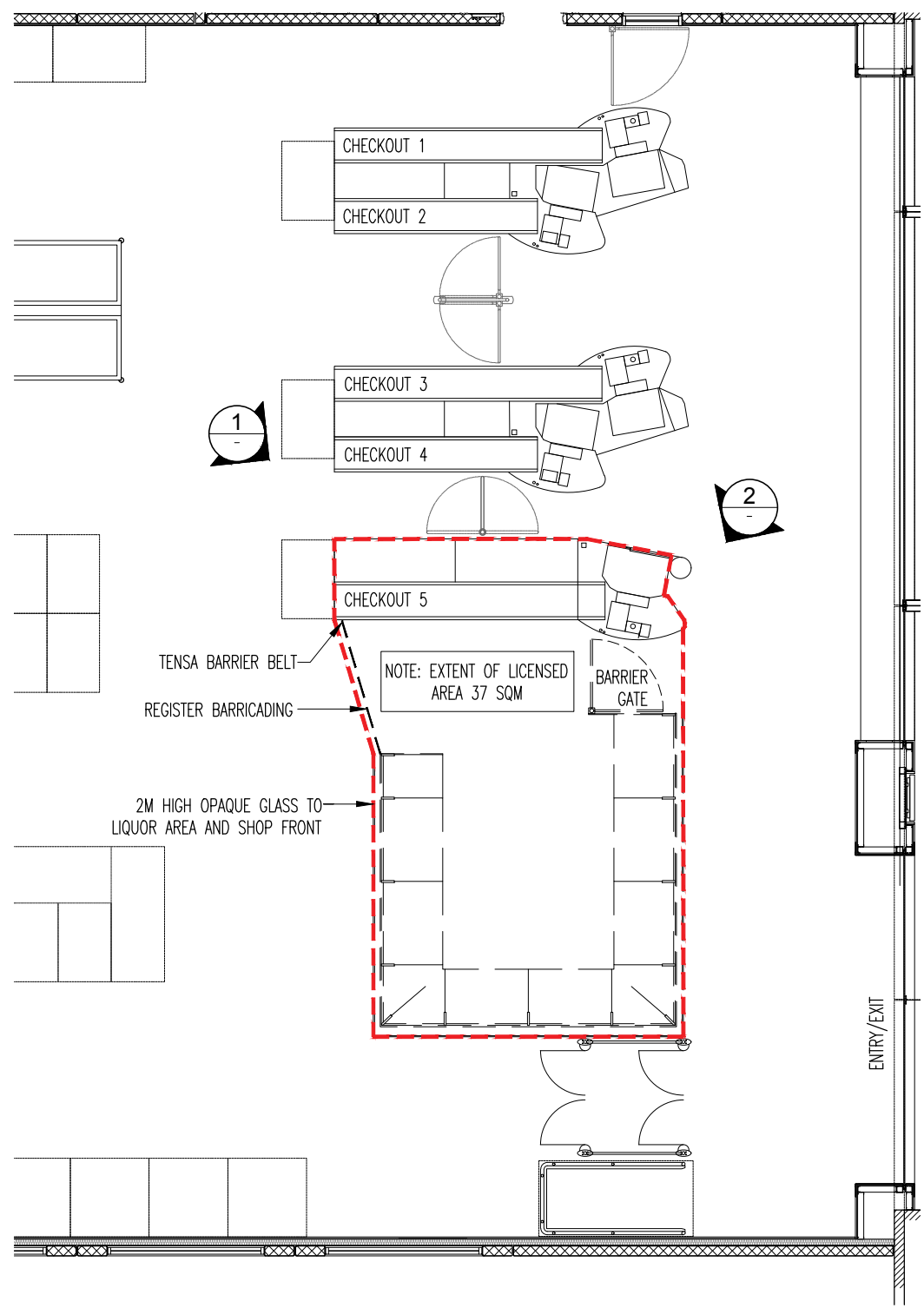

1 EXTENT OF LICENSED AREA
SCALE : 1:100

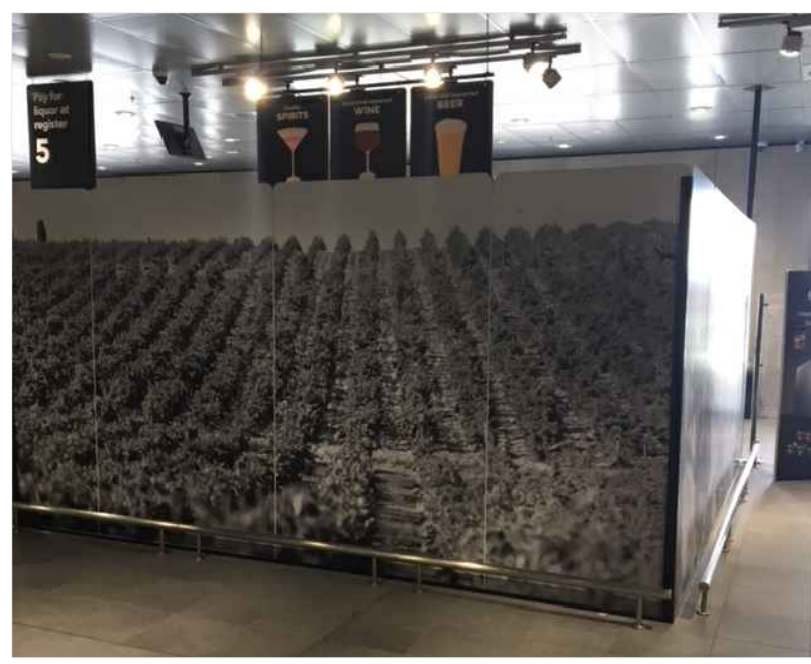
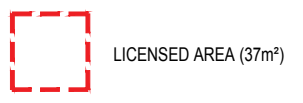

2 PERSPECTIVE VIEW 1 OF LIQUOR AREA
SCALE : NTS

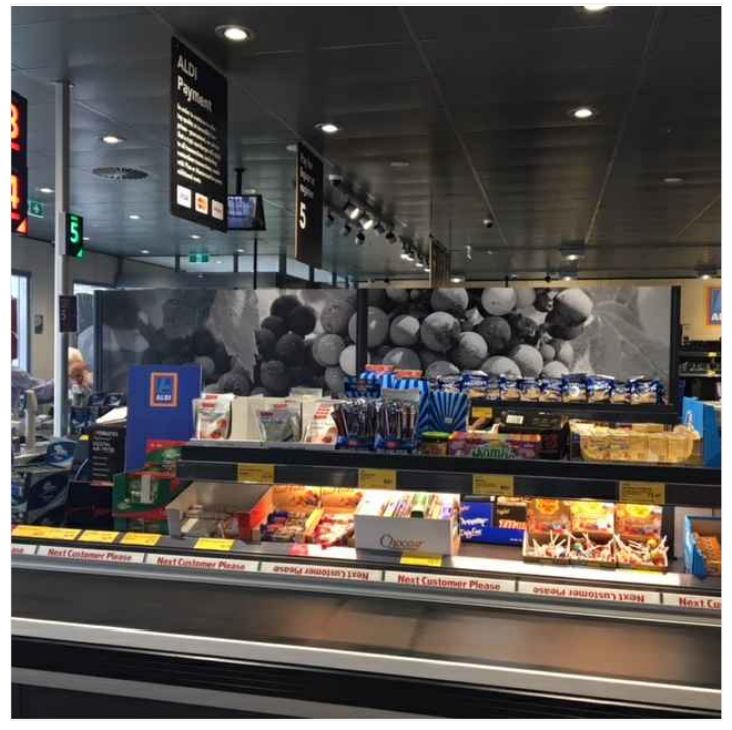

3 PERSPECTIVE VIEW 2 OF LIQUOR AREA
SCALE : NTS

THIS DRAWING AND ALL INFORMATION SHOWN HEREON IS THE EXCLUSIVE PROPERTY OF ACTUS ASSOCIATES PTY LTD. AND IS SUBMITTED ONLY ON A CONFIDENTIAL BASIS. THE RECIPIENT AGREES NOT TO REPRODUCE THE DRAWING AND TO RETURN IT UPON REQUEST AND THAT NO DISCLOSURE OF THE DRAWING OR THE INFORMATION SHOWN WILL BE MADE TO A THIRD PARTY WITHOUT PRIOR WRITTEN CONSENT FROM ACTUS ASSOCIATES PTY LTD.

PROJECT
PROPOSED ALDI FOOD STORE
LOCATION
KUNGSWAY SHOPPING CENTRE, MADELEY, WA

DATE	REV	DESCRIPTION
19.04.18	A	ISSUED FOR REVIEW

ARCHITECT

 SUITE 1, LEVEL 1, 8 THE ESPLANADE, PERTH WA 6000
 P: (08) 9221 4824 | F: (08) 9225 7896 | W: www.actus.net.au

DRAWING TITLE
KINGSWAY
EXTENT OF LICENSED AREA
SCALE
1:100/A3
DATE
APR 2018
DRAWN
HD
CHECKED
AW

DRAWING NO.
KNLP01
REV
A
PROJECT NO.
16-015