

City of Wanneroo does not warrant the accuracy of information in this publication and any person using or relying upon such information does so on the basis that City of Wanneroo shall bear no responsibility or liability whatsoever for any errors, faults, defects or omissions in this information. Based on information provided by and with the permission of the Western Australian Land Authority trading as LANDGATE.

Site Location Plan

Scale = 1:3000

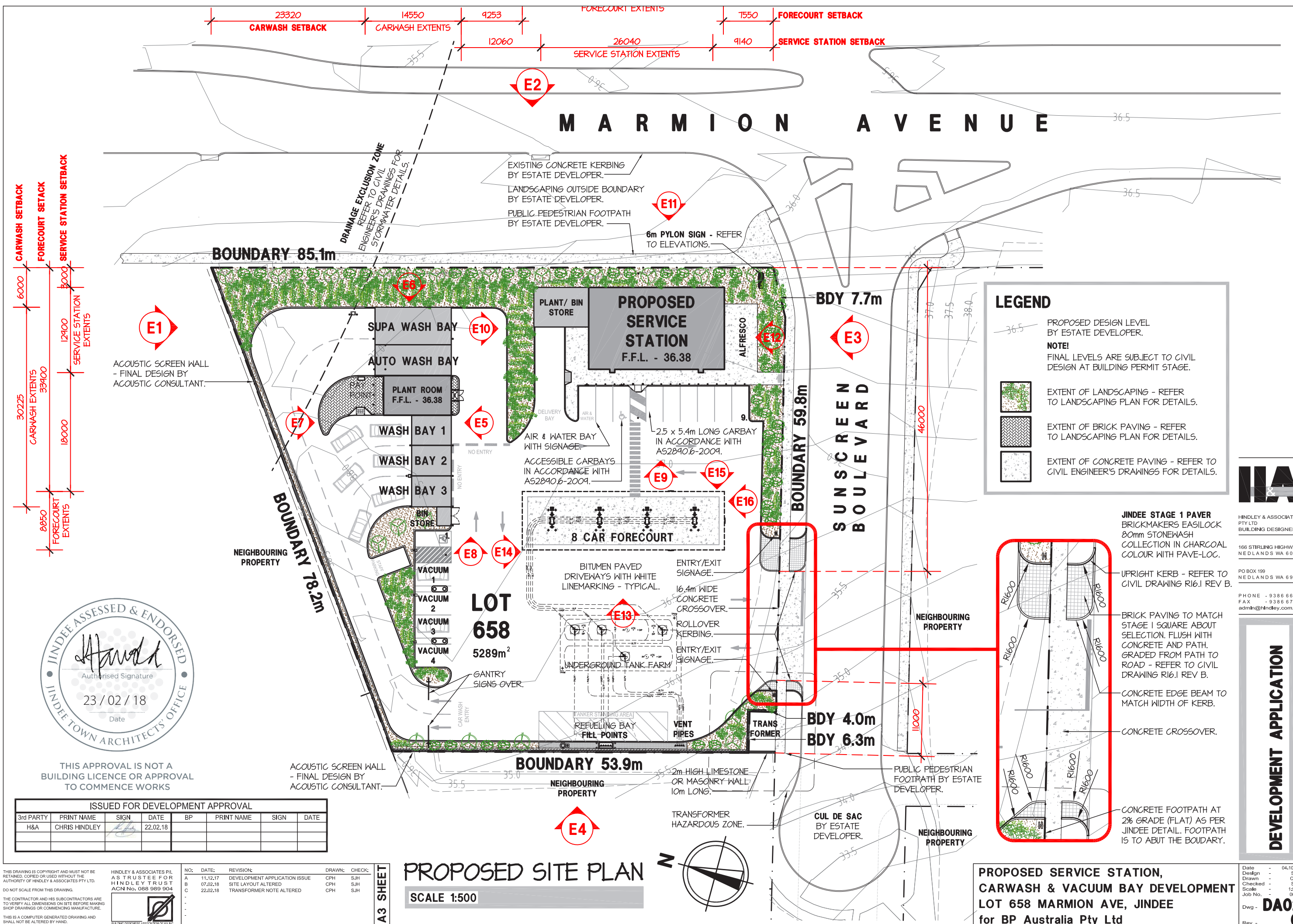



LANDSCAPING NOTE!
LANDSCAPING SHOWN INDICATIVELY ONLY.
REFER TO LANDSCAPING PLAN FOR DETAILS.



ELEVATION 1

SCALE 1:250

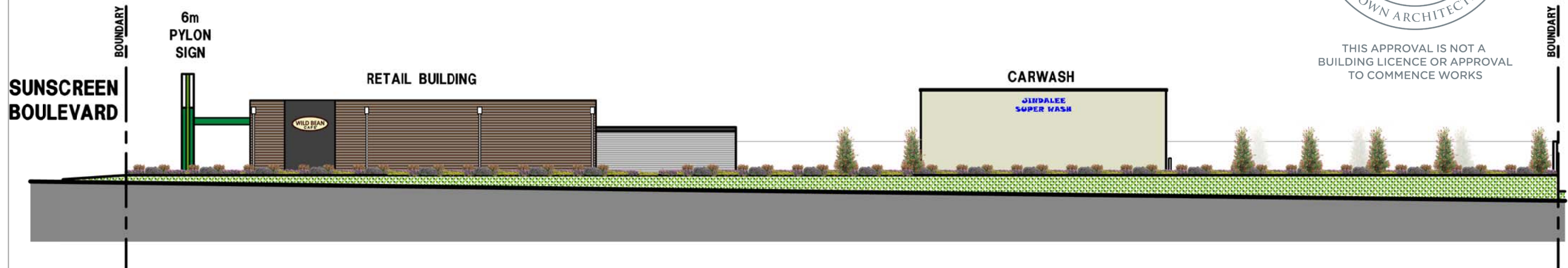

ELEVATION 2

SCALE 1:250



THIS APPROVAL IS NOT A
BUILDING LICENCE OR APPROVAL
TO COMMENCE WORKS



HINDLEY & ASSOCIATES
PTY LTD
BUILDING DESIGNERS

166 STIRLING HIGHWAY
NEDLANDS WA 6009

PO BOX 199
NEDLANDS WA 6909

PHONE - 9386 6699
FAX - 9386 6700
admin@hindley.com.au

DEVELOPMENT APPLICATION

THIS DRAWING IS COPYRIGHT AND MUST NOT BE
REPRODUCED, COPIED OR USED WITHOUT THE
AUTHORITY OF HINDLEY & ASSOCIATES PTY LTD.
DO NOT SCALE FROM THIS DRAWING.
THE CONTRACTOR AND HIS SUBCONTRACTORS ARE
TO VERIFY ALL DIMENSIONS ON SITE BEFORE MAKING
SHOP DRAWINGS OR COMMENCING MANUFACTURE.
THIS IS A COMPUTER GENERATED DRAWING AND
SHALL NOT BE ALTERED BY HAND.

HINDLEY & ASSOCIATES PTY LTD
A S T R U S T E E F O R
H I N D L E Y T R U S T
ACN No. 088 989 904

NO.	DATE	REVISION	DRAWN	CHECK
A	11.12.17	DEVELOPMENT APPLICATION	CPH	SJH
B	09.02.18	ELEVATIONS ALTERED	CPH	SJH
C	22.02.18	ELEVATIONS ALTERED	CPH	SJH

A3 SHEET

ISSUED FOR DEVELOPMENT APPROVAL							
3rd PARTY	PRINT NAME	SIGN	DATE	BP	PRINT NAME	SIGN	DATE
H&A	CHRIS HINDLEY		22.02.18				

**PROPOSED SERVICE STATION,
CARWASH & VACUUM BAY DEVELOPMENT
LOT 658 MARMION AVE, JINDEE
for BP Australia Pty Ltd**

Date - 04.10.17
Design - SJH
Drawn - CPH
Checked - SJH
Scale - 1:250
Job No. - 0646
Dwg - **DA03**
Rev - **C**

LANDSCAPING NOTE!
LANDSCAPING SHOWN INDICATIVELY ONLY.
REFER TO LANDSCAPING PLAN FOR DETAILS.

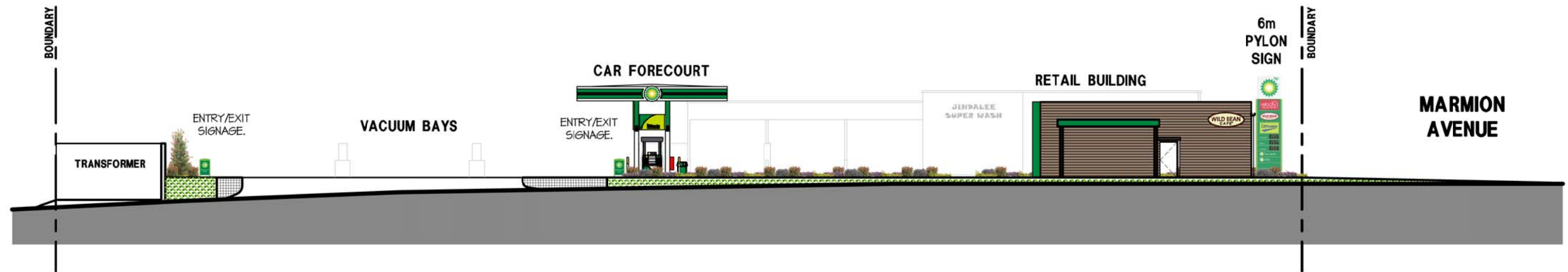

ELEVATION 3
SCALE 1:250



THIS APPROVAL IS NOT A
BUILDING LICENCE OR APPROVAL
TO COMMENCE WORKS



HINDLEY & ASSOCIATES
PTY LTD
BUILDING DESIGNERS

166 STIRLING HIGHWAY
NEDLANDS WA 6009

PO BOX 196
NEDLANDS WA 6909

PHONE - 9386 6699
FAX - 9386 6700
admin@hindley.com.au



ELEVATION 4
SCALE 1:250

DEVELOPMENT APPLICATION

THIS DRAWING IS COPYRIGHT AND MUST NOT BE
REPRODUCED, COPIED OR USED WITHOUT THE
AUTHORITY OF HINDLEY & ASSOCIATES PTY LTD.
DO NOT SCALE FROM THIS DRAWING.
THE CONTRACTOR AND HIS SUBCONTRACTORS ARE
TO VERIFY ALL DIMENSIONS ON SITE BEFORE MAKING
SHOP DRAWINGS OR COMMENCING MANUFACTURE.
THIS IS A COMPUTER GENERATED DRAWING AND
SHALL NOT BE ALTERED BY HAND.

HINDLEY & ASSOCIATES PTY LTD
AS TRUSTEE FOR
HINDLEY TRUST
ACN No. 088 989 904

NO.	DATE	REVISION	DRAWN	CHECK
A	11.12.17	DEVELOPMENT APPLICATION ISSUE	CPH	SJH
B	09.02.18	ELEVATIONS ALTERED	CPH	SJH
C	22.02.18	ELEVATIONS ALTERED	CPH	SJH

A3 SHEET

ISSUED FOR DEVELOPMENT APPROVAL							
3rd PARTY	PRINT NAME	SIGN	DATE	BP	PRINT NAME	SIGN	DATE
H&A	CHRIS HINDLEY		22.02.18				

**PROPOSED SERVICE STATION,
CARWASH & VACUUM BAY DEVELOPMENT
LOT 658 MARMION AVE, JINDEE
for BP Australia Pty Ltd**

Date - 04.12.17
Design - SJH
Drawn - CPH
Checked - SJH
Scale - 1:250
Job No. - 0646
Dwg - **DA04**
Rev - **C**

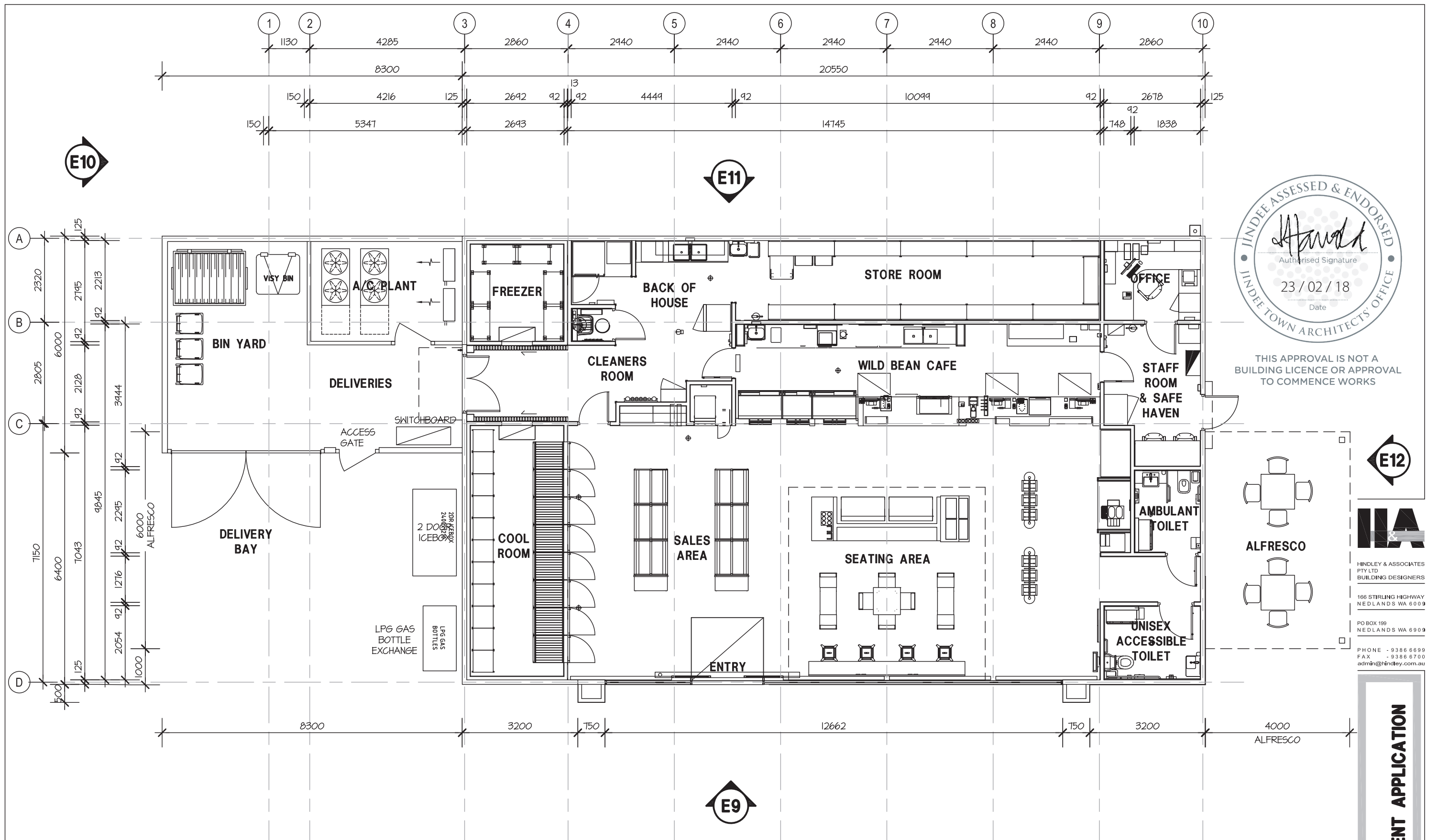

SERVICE STATION FLOOR PLAN
SCALE 1:100

THIS DRAWING IS COPYRIGHT AND MUST NOT BE RETAINED, COPIED OR USED WITHOUT THE AUTHORITY OF HINDLEY & ASSOCIATES PTY LTD. DO NOT SCALE FROM THIS DRAWING.

THE CONTRACTOR AND HIS SUBCONTRACTORS ARE TO VERIFY ALL DIMENSIONS ON SITE BEFORE MAKING SHOP DRAWINGS OR COMMENCING MANUFACTURE. THIS IS A COMPUTER GENERATED DRAWING AND SHALL NOT BE ALTERED BY HAND.

HINDLEY & ASSOCIATES PTY LTD
A TRUSTEE FOR
HINDLEY TRUST
ACN No. 088 989 904

NO:	DATE:	REVISION:	DRAWN:	CHECK:
A	11.12.17	DEVELOPMENT APPLICATION ISSUE	CPH	SJH
B	07.02.18	SITE LAYOUT ALTERED	CPH	SJH

A3 SHEET

ISSUED FOR DEVELOPMENT APPROVAL							
3rd PARTY	PRINT NAME	SIGN	DATE	BP	PRINT NAME	SIGN	DATE
H&A	CHRIS HINDLEY		07.02.18				

**PROPOSED SERVICE STATION,
CARWASH & VACUUM BAY DEVELOPMENT
LOT 658 MARMION AVE, JINDEE
for BP Australia Pty Ltd**

Date	-	04.10.17
Design	-	SJH
Drawn	-	CPH
Checked	-	SJH
Scale	-	1:100
Job No.	-	0646
Dwg	-	DA06
Rev	-	B



THIS APPROVAL IS NOT A
BUILDING LICENCE OR APPROVAL
TO COMMENCE WORKS

E12

IAA

HINDLEY & ASSOCIATES
PTY LTD
BUILDING DESIGNERS

166 STIRLING HIGHWAY
NEDLANDS WA 6009

PO BOX 199
NEDLANDS WA 6909

PHONE - 9386 6699
FAX - 9386 6700
admin@hindley.com.au

DEVELOPMENT APPLICATION

3rd PARTY	PRINT NAME	SIGN	DATE	BP	PRINT NAME	SIGN	DATE
H&A	CHRIS HINDLEY		22.02.18				

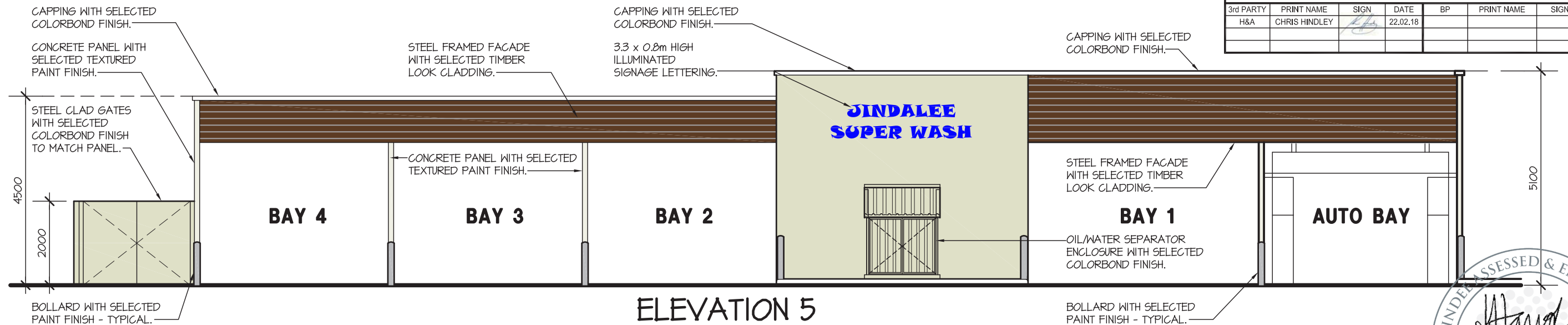

ELEVATION 5

SCALE 1:100

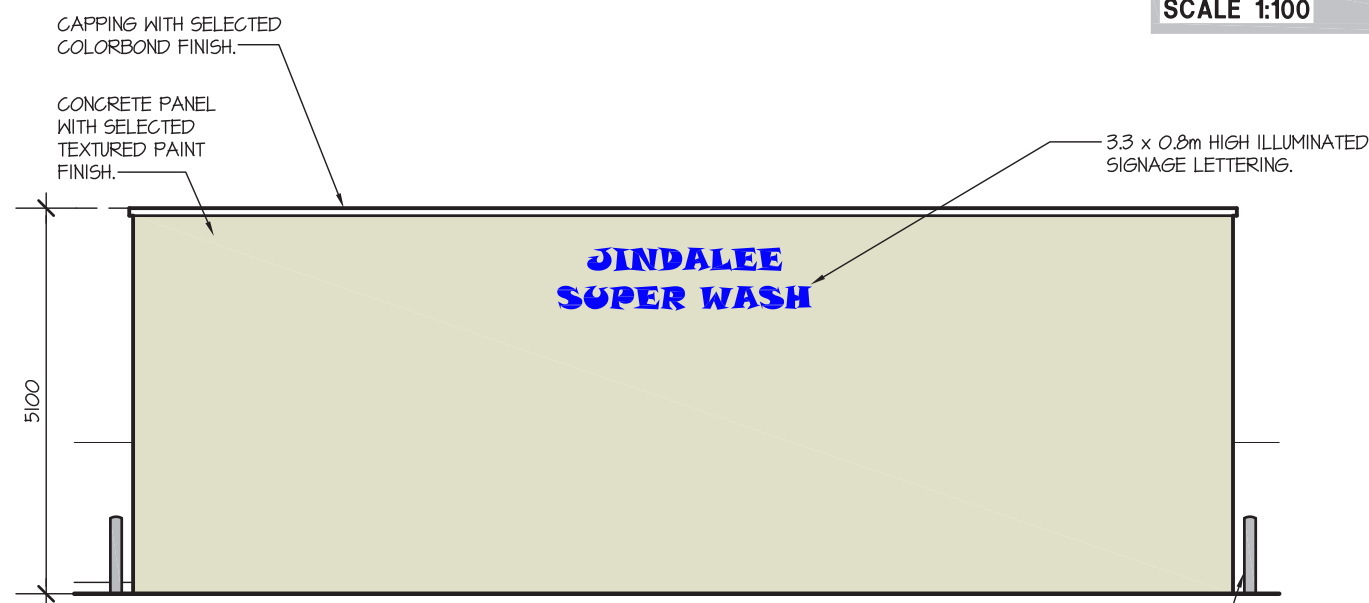

ELEVATION 6

SCALE 1:100

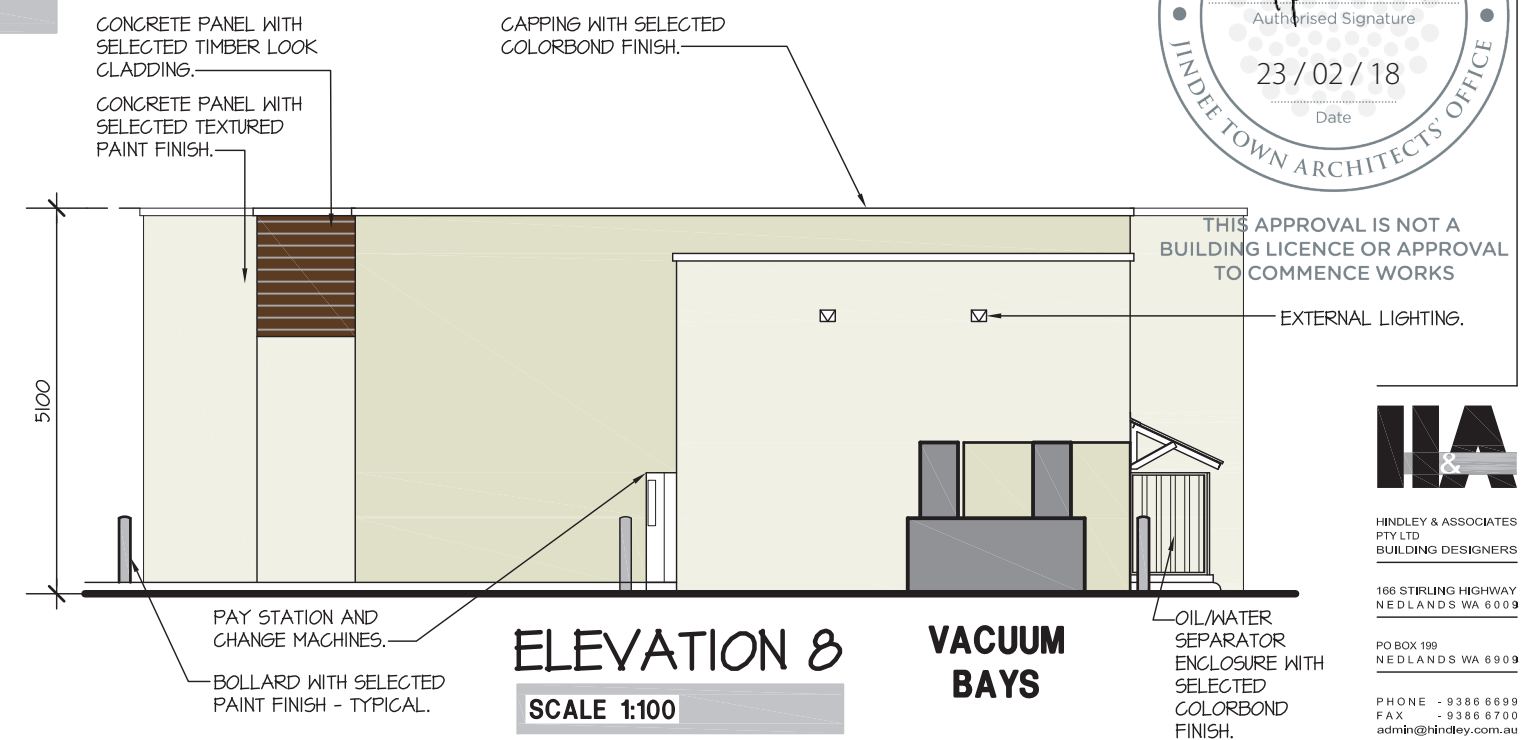

ELEVATION 8

SCALE 1:100

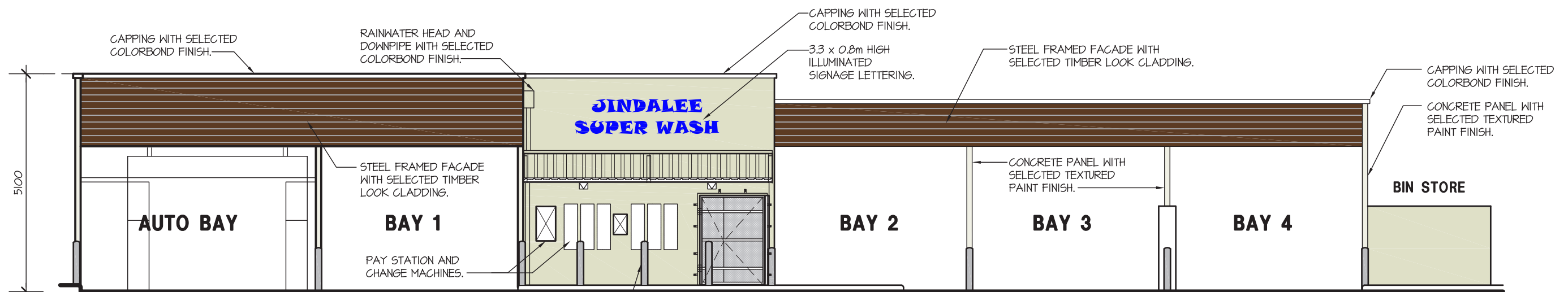

ELEVATION 7

SCALE 1:100

A3 SHEET

BOLLARD WITH
SELECTED PAINT
FINISH - TYPICAL

**PROPOSED SERVICE STATION,
CARWASH & VACUUM BAY DEVELOPMENT
LOT 658 MARMION AVE, JINDEE
for BP Australia Pty Ltd**

DEVELOPMENT APPLICATION

IA &

ANDLEY & ASSOCIATES
Y LTD
UILDING DESIGNERS

6 STIRLING HIGHWAY
EDLANDS WA 6009

PO BOX 199
EDLANDS WA 6909

PHONE - 9386 6699
FAX - 9386 6700
admin@hindley.com.au

DEVELOPMENT APPLICATION

Date	-	04/10/17
Design	-	SJH
Drawn	-	CPH
Checked	-	SJH
Scale	-	1:100
Job No.	-	0646

Dwg - **DA07**

Rev - **C**

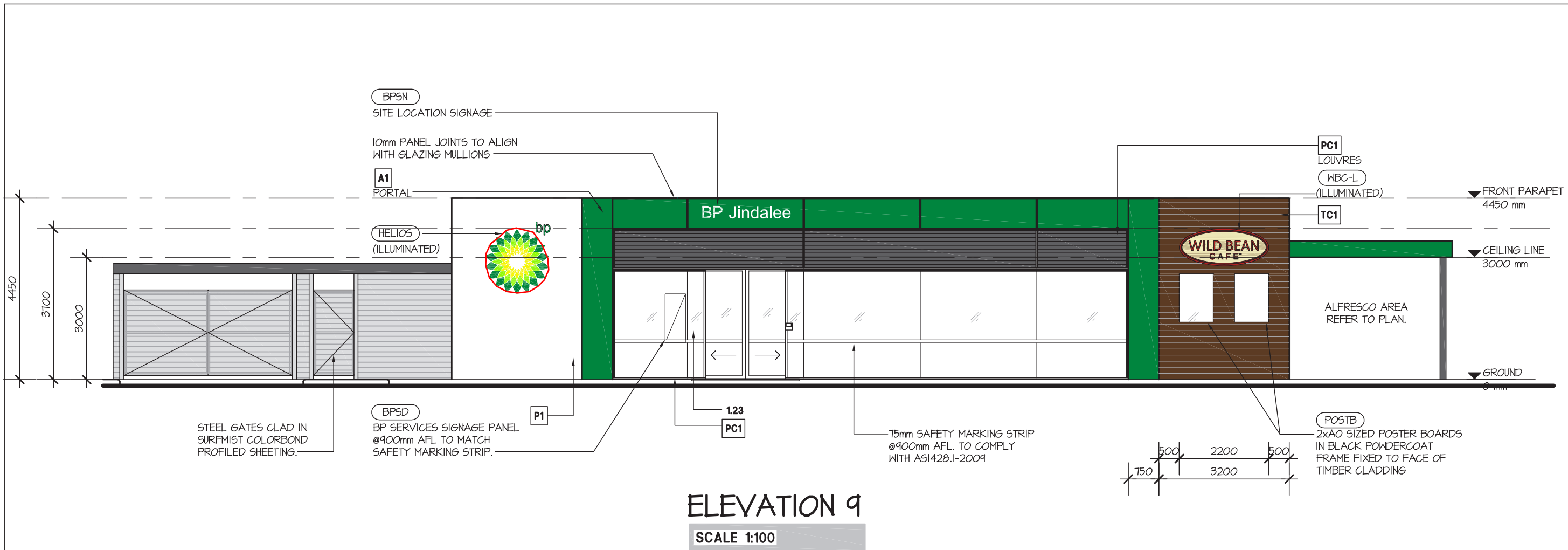

ELEVATION 9
SCALE 1:100

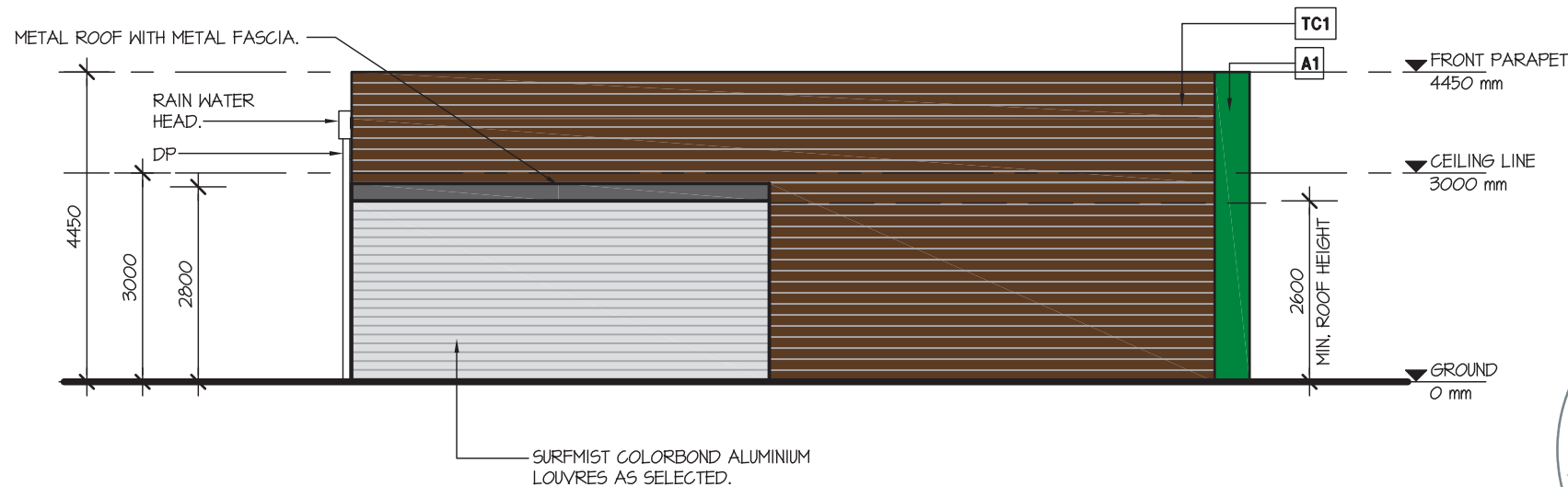

ELEVATION 10
SCALE 1:100

ISSUED FOR DEVELOPMENT APPROVAL							
3rd PARTY	PRINT NAME	SIGN	DATE	BP	PRINT NAME	SIGN	DATE
H&A	CHRIS HINDLEY		07.02.18				

THIS DRAWING IS COPYRIGHT AND MUST NOT BE RETAINED, COPIED OR USED WITHOUT THE AUTHORITY OF HINDLEY & ASSOCIATES PTY LTD. DO NOT SCALE FROM THIS DRAWING.

THE CONTRACTOR AND HIS SUBCONTRACTORS ARE TO VERIFY ALL DIMENSIONS ON SITE BEFORE MAKING SHOP DRAWINGS OR COMMENCING MANUFACTURE.

THIS IS A COMPUTER GENERATED DRAWING AND SHALL NOT BE ALTERED BY HAND.

HINDLEY & ASSOCIATES PTY LTD
A TRUSTEE FOR
HINDLEY TRUST
ACN No. 088 989 904

NO:	DATE:	REVISION:	DRAWN:	CHECK:
A	11.12.17	DEVELOPMENT APPLICATION ISSUE	CPH	SJH
B	07.02.18	ELEVATIONS ALTERED	CPH	SJH

A3 SHEET



HINDLEY & ASSOCIATES
PTY LTD
BUILDING DESIGNERS

166 STIRLING HIGHWAY
NEDLANDS WA 6009

PO BOX 199
NEDLANDS WA 6909

PHONE - 9386 6699
FAX - 9386 6700
admin@hindley.com.au



THIS APPROVAL IS NOT A
BUILDING LICENCE OR APPROVAL
TO COMMENCE WORKS

DEVELOPMENT APPLICATION

PROPOSED SERVICE STATION,
CARWASH & VACUUM BAY DEVELOPMENT
LOT 658 MARMION AVE, JINDEE
for BP Australia Pty Ltd

Date	-	04.10.17
Design	-	SJH
Drawn	-	CPH
Checked	-	SJH
Scale	-	1:100
Job No.	-	0646
Dwg	-	DA08
Rev	-	B

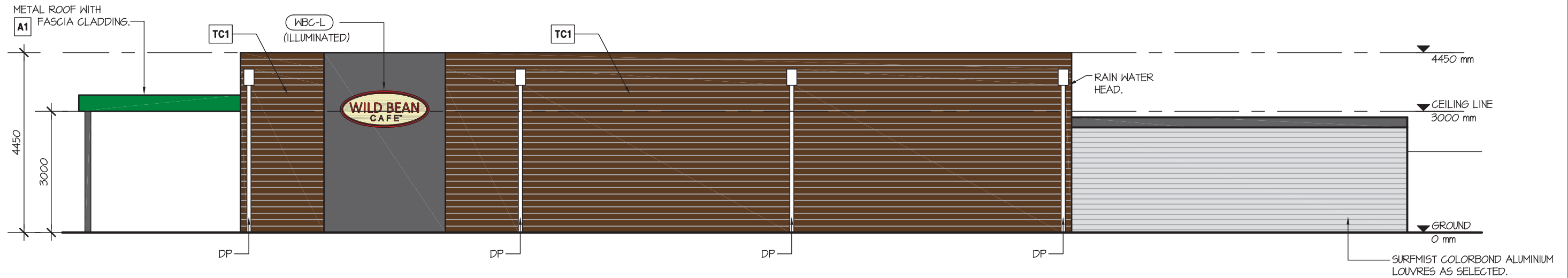

ELEVATION II

SCALE 1:100

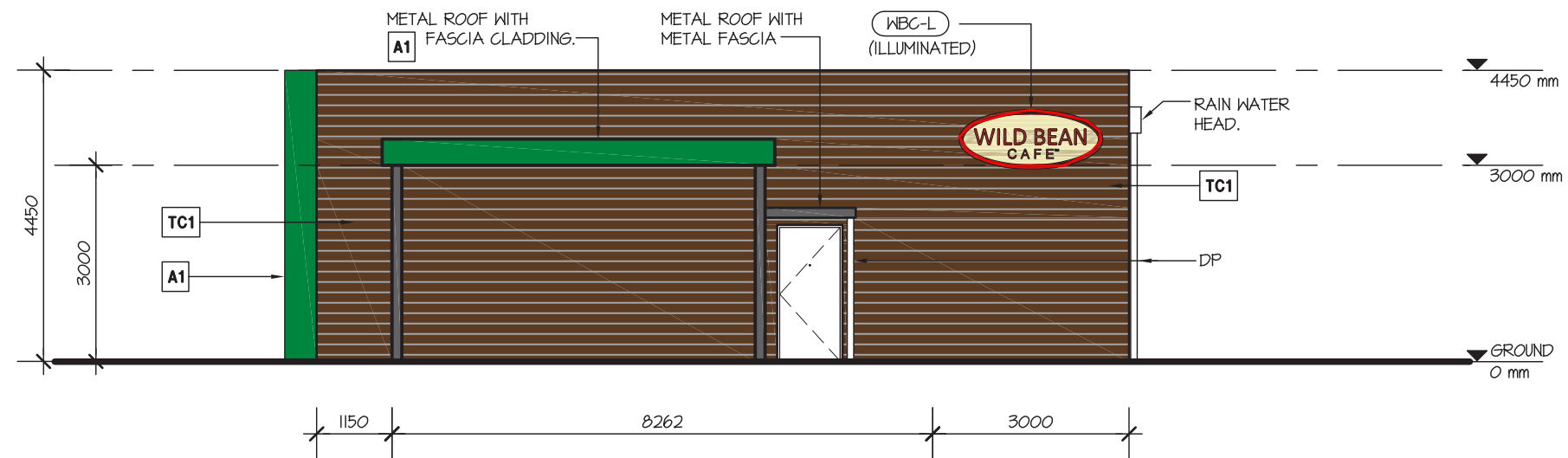

ELEVATION I2

SCALE 1:100

ISSUED FOR DEVELOPMENT APPROVAL							
3rd PARTY	PRINT NAME	SIGN	DATE	BP	PRINT NAME	SIGN	DATE
H&A	CHRIS HINDLEY		22.02.18				

THIS DRAWING IS COPYRIGHT AND MUST NOT BE RETAINED, COPIED OR USED WITHOUT THE AUTHORITY OF HINDLEY & ASSOCIATES PTY LTD. DO NOT SCALE FROM THIS DRAWING.

THE CONTRACTOR AND HIS SUBCONTRACTORS ARE TO VERIFY ALL DIMENSIONS ON SITE BEFORE MAKING SHOP DRAWINGS OR COMMENCING MANUFACTURE. THIS IS A COMPUTER GENERATED DRAWING AND SHALL NOT BE ALTERED BY HAND.

HINDLEY & ASSOCIATES P/L
A TRUSTEE FOR
HINDLEY TRUST
ACN No. 088 989 904



NO:	DATE:	REVISION:	DRAWN:	CHECK:
A	11.12.17	DEVELOPMENT APPLICATION ISSUE	CPH	SJH
B	07.02.18	ELEVATIONS ALTERED	CPH	SJH
C	22.02.18	ELEVATIONS ALTERED	CPH	SJH

A3 SHEET



THIS APPROVAL IS NOT A
BUILDING LICENCE OR APPROVAL
TO COMMENCE WORKS

PROPOSED SERVICE STATION,
CARWASH & VACUUM BAY DEVELOPMENT
LOT 658 MARMION AVE, JINDEE
for BP Australia Pty Ltd



HINDLEY & ASSOCIATES
PTY LTD
BUILDING DESIGNERS

166 STIRLING HIGHWAY
NEDLANDS WA 6009

PO BOX 199
NEDLANDS WA 6909

PHONE - 9386 6699
FAX - 9386 6700
admin@hindley.com.au

DEVELOPMENT APPLICATION

Date	-	04.10.17
Design	-	SJH
Drawn	-	CPH
Checked	-	SJH
Scale	-	1:100
Job No.	-	0646
Dwg	-	DA09
Rev	-	C

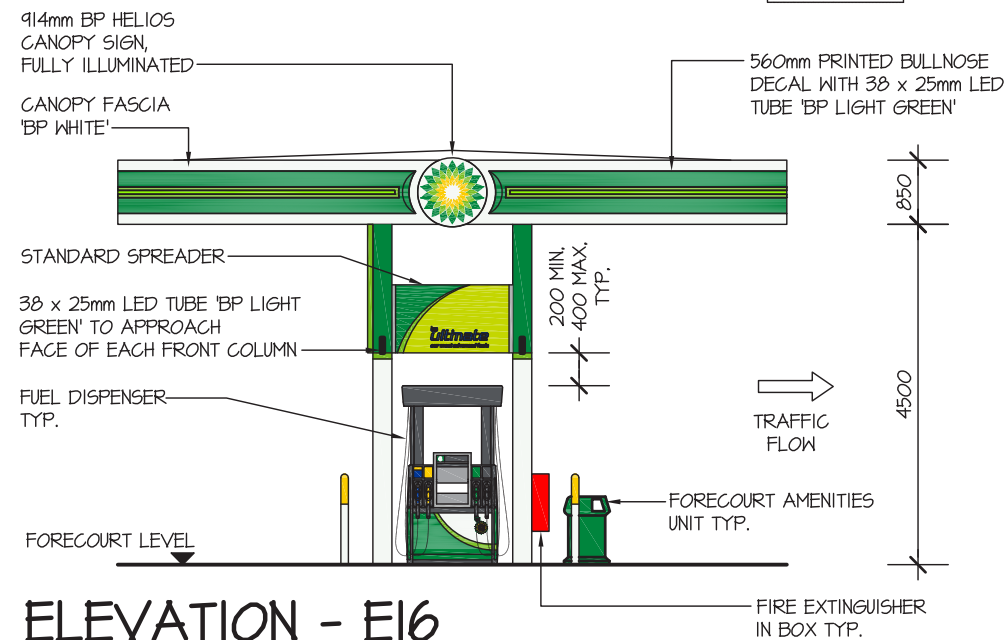
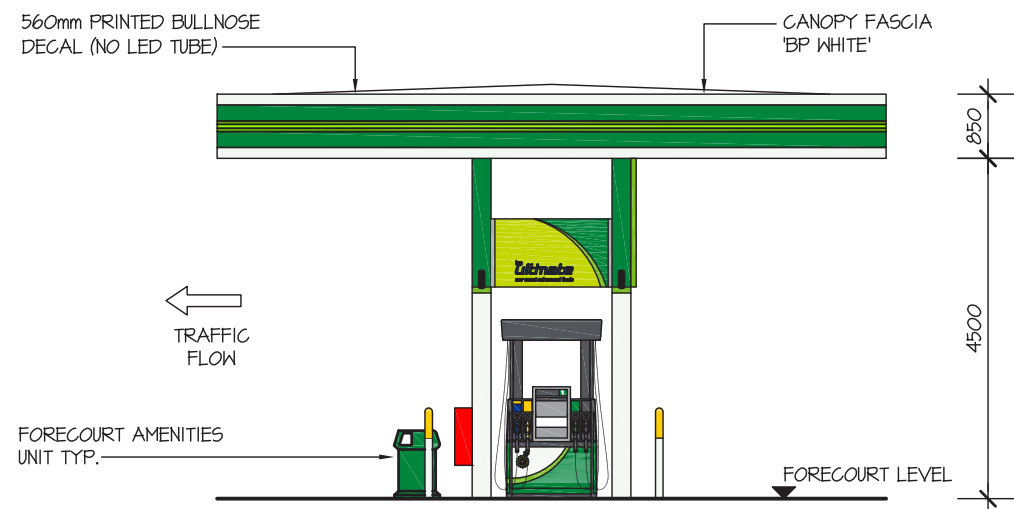
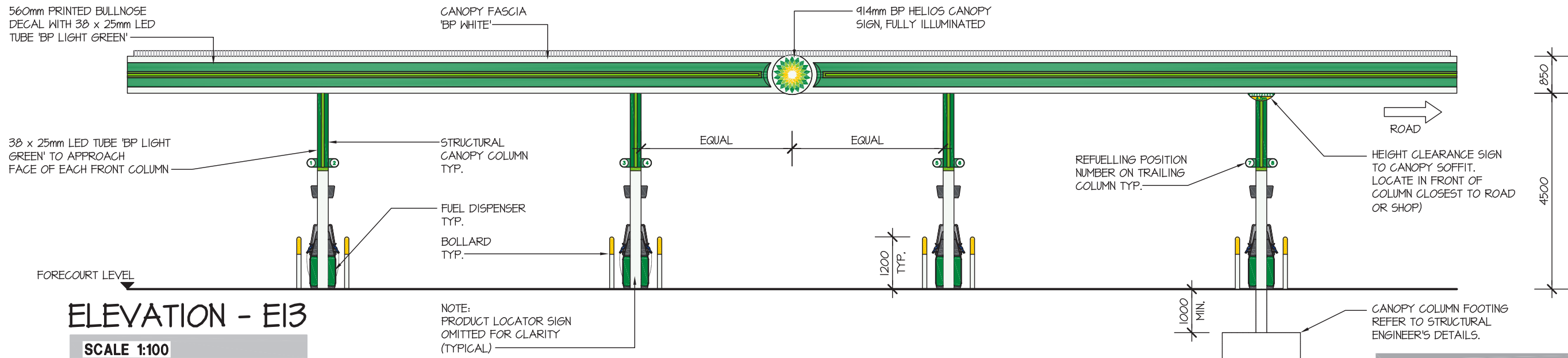

LEGEND:

- BP WHITE - RAL 9003
- BP RETAIL GREEN - PANTONE 348 C
- BP LIGHT GREEN - PANTONE 368 C
- BP YELLOW - PANTONE 109 C



HINDLEY & ASSOCIATES
PTY LTD
BUILDING DESIGNERS

166 STIRLING HIGHWAY
NEDLANDS WA 6909

PO BOX 199
NEDLANDS WA 6909

PHONE - 9386 6699
FAX - 9386 6700
admin@hindley.com.au



THIS APPROVAL IS NOT A
BUILDING LICENCE OR APPROVAL
TO COMMENCE WORKS

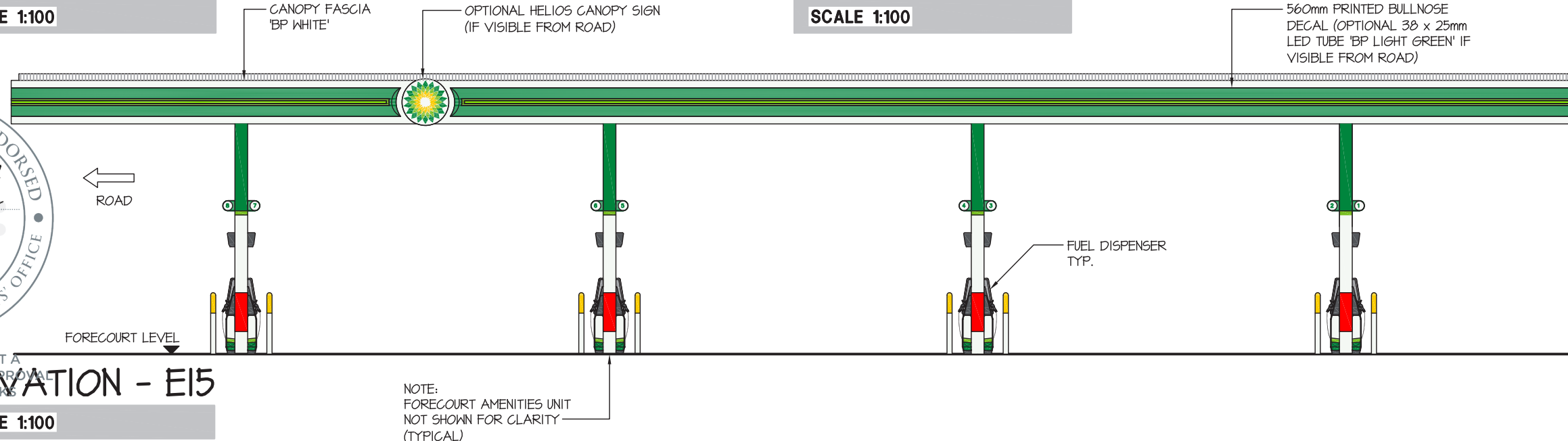

THIS DRAWING IS COPYRIGHT AND MUST NOT BE
REPRODUCED, COPIED OR USED WITHOUT THE
AUTHORITY OF HINDLEY & ASSOCIATES PTY LTD.
DO NOT SCALE FROM THIS DRAWING.

HINDLEY & ASSOCIATES P/L
A TRUSTEE FOR
HINDLEY TRUST
ACN No. 088 989 904

NO.	DATE	REVISION	DRAWN	CHECK
A	11.12.17	DEVELOPMENT APPLICATION ISSUE	CPH	SJH

A3 SHEET

CAR CANOPY
SCALE 1:100

ISSUED FOR DEVELOPMENT APPROVAL							
3rd PARTY	PRINT NAME	SIGN	DATE	BP	PRINT NAME	SIGN	DATE
H&A	CHRIS HINDLEY		11.12.17				

**PROPOSED SERVICE STATION,
CARWASH & VACUUM BAY DEVELOPMENT
LOT 658 MARMION AVE, JINDEE
for BP Australia Pty Ltd**

Date - 04.10.17
Design - SJH
Drawn - CPH
Checked - SJH
Scale - 1:100
Job No. - 0646
Dwg - **DA10**
Rev - **A**

DEVELOPMENT APPLICATION

MARMION AVENUE



THIS APPROVAL IS NOT A
BUILDING LICENCE OR APPROVAL
TO COMMENCE WORKS

SUNSCREEN BOULEVARD

LANDSCAPING LEGEND

SHRUB SPECIES	SIZE	SPACING	QUANTITY (EST)
 JUNIPER CONFERTA	14cm	500mm	540
 LOMANDRA TANIKA	14cm	400mm	250
 LEUCOPHYTA BROWNII	14cm	600mm	510
 CALLISTEMON LITTLE JOHN	14cm	400mm	600
 DIANELLA REVELATION	14cm	500mm	440
 EREMOPHILA KALBARRI CARPET	14cm	600mm	420
 PIMELEA FERRUGINEA	14cm	600mm	480

TREE SPECIES	SIZE	SPACING	QUANTITY (EST)
 MELEUCCA QUINQUENERVIA	90L	6000mm	3

LANDSCAPING NOTES

- FINAL DENSITY, SPECIES AND PLANTING LOCATION OF SHRUBS AND GROUNDCOVERS ARE TO BE CONFIRMED BY CONTRACTOR WITH THE SUPERINTENDENT PRIOR TO PLANTING.
- FINAL LOCATIONS OF TREE PLANTINGS TO BE DETERMINED BY ACTUAL SERVICE LOCATIONS AND ARE TO BE CONFIRMED ON SITE.
- PLANTS TO BE OFFSET 1m FROM KERBLINE TO ALLOW FOR OVERHANG IF ABLE.
- GROUNDCOVERS ARE TO BE PLANTED IN GROUPS OF 3 & 5.
- SQUARE SHOULDER CONCRETE KERBING TO DEFINE GARDEN AREAS.
- CONCRETE SQUARE SHOULDER KERB 3m AROUND VENT STACKS WITH 20mm BLUE METAL AT BASE OF STACKS.
- RETICULATION CONTROLLER FIXED IN SERVICE AREA WITH WATERPROOF GPO.
- ALL GARDEN AREAS SUPPLIED WITH WOOD CHIP MULCH.
- IRRIGATION TO ALL GARDEN AREAS WITH 13mm COMMERCIAL BORE DRIP LINE.
- 1000mm SPACING BETWEEN PLANT VARIETIES.

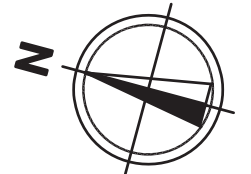

HINDLEY & ASSOCIATES
PTY LTD
BUILDING DESIGNERS

166 STIRLING HIGHWAY
NEDLANDS WA 6009

PO BOX 199
NEDLANDS WA 6909

PHONE - 9386 6699
FAX - 9386 6700
admin@hindley.com.au

DEVELOPMENT APPLICATION

ISSUED FOR DEVELOPMENT APPROVAL

3rd PARTY	PRINT NAME	SIGN	DATE	BP	PRINT NAME	SIGN	DATE
H&A	CHRIS HINDLEY		13.02.18				

THIS DRAWING IS COPYRIGHT AND MUST NOT BE
RETAINED, COPIED OR USED WITHOUT THE
AUTHORITY OF HINDLEY & ASSOCIATES PTY LTD.
DO NOT SCALE FROM THIS DRAWING.

THE CONTRACTOR AND HIS SUBCONTRACTORS ARE
TO VERIFY ALL DIMENSIONS ON SITE BEFORE MAKING
SHOP DRAWINGS OR COMMENCING MANUFACTURE.
THIS IS A COMPUTER GENERATED DRAWING AND
SHALL NOT BE ALTERED BY HAND.

HINDLEY & ASSOCIATES PTY LTD
A TRUSTEE FOR
HINDLEY TRUST
ACN No. 088 989 904



NO.	DATE:	REVISION:	DRAWN:	CHECK:
A	18.12.17	DEVELOPMENT APPLICATION ISSUE	CPH	SJH
B	13.02.18	SITE LAYOUT REVISED	CPH	SJH

A3 SHEET

LANDSCAPING PLAN

SCALE 1:500

PROPOSED SERVICE STATION,
CARWASH & VACUUM BAY DEVELOPMENT
LOT 658 MARMION AVE, JINDEE
for BP Australia Pty Ltd

Date - 18.12.17
Design - SJH
Drawn - CPH
Checked - SJH
Scale - 1:500
Job No. - 0648
Dwg - DA11
Rev - B