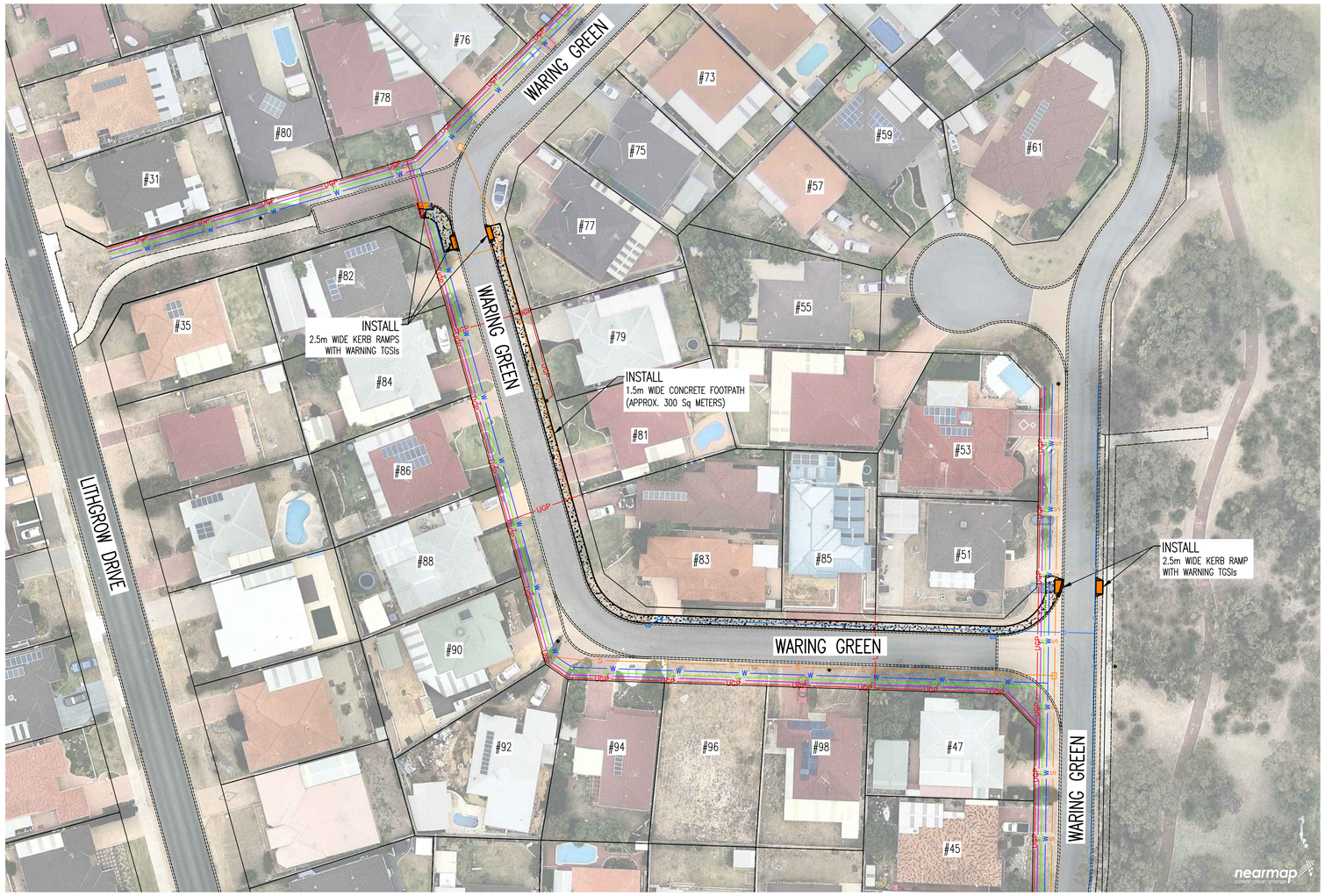

LEGEND

EXISTING		PROPOSED
	KERBING (SEMI-MOUNTABLE)	
	FOOTPATH (CONCRETE)	
	KERB RAMP	
G	GAS	
S	SEWER	
D	DRAIN	
T	TELSTRA	
TOF	TELSTRA OPTICAL CABLES	
W	WATER	
UGP	UNDERGROUND POWER	
OHP	OVERHEAD POWER	

NOTES:

1. CADASTRAL INFORMATION APPROXIMATE ONLY.
2. SERVICE LOCATIONS DIAGRAMMATIC ONLY. CONTACT SERVICE AUTHORITIES FOR EXACT IN GROUND LOCATIONS.
3. KERBING TO BE CONSTRUCTED IN ACCORDANCE WITH CITY OF WANNEROO DRG. No TS 05-1 AND TS 05-3.
4. ALL DISTURBANCES TO EXISTING VERGE RETICULATION, LETTER BOXES, CROSSOVERS AND TURFING TO BE REINSTATED.
5. NO TREE TO BE REMOVED.

CITY OF WANNEROO
ASSETS

WARING GREEN

WARING GREEN - NORTH & EAST SIDE FROM No.51 TO No.77
CONSTRUCTION PATHWAY
CLARKSON

CONSTRUCTION PLAN
SHEET 1 OF 1

No.	REVISION	BY	DATE	AUTH
A	DRAFT COPY	DN	3/2018	
0	ISSUED FOR CONSTRUCTION	DN	6/2018	

No.	REVISION	BY	DATE	AUTH

SCALE: 1:500 — 5 0 5 10 15 20 25 SCALE IN METRES
DATUM: LOCAL
GRID: MGA 50
SURVEYED: NEARMAP 12/2017
SURVEYOR:
DESIGNED: D.NGUYEN 4/2018
CIVIL DESIGNER
DRAWN: D.NGUYEN 6/2018
CIVIL DESIGNER
CHECKED:
COORDINATOR DESIGN
AUTHORISED:
MANAGER INFRASTRUCTURE CAPITAL WORKS
APPROVED:
DIRECTOR ASSETS
FINANCE CODE: PR-2749
PMO No.: 18095
DRAWING SET REF: -
PMO CONTAINER No.: 31833
DRAWING No. / SHEET / REVISION: 3497-1-0
ORIGINAL DRG. SIZE: A1