

LEGEND
 - - - - - Subject Site

PLANNING SOLUTIONS PS
 URBAN & REGIONAL PLANNING

SCALE 1:2,000 @ A4
 DATE 23 May 2018
 FILE 01 180523 5547 Aerial Photograph.dwg
 REVISION 1/DR/First Draft/23.05.2018



Scale Bar (m)
 0 50

AERIAL PHOTOGRAPH

LOT 801 (28K) CALOUNDRA ROAD,
 CLARKSON, WA

FIGURE 01

DISCLAIMER: THIS DOCUMENT IS AND REMAINS THE PROPERTY OF PLANNING SOLUTIONS AND MAY NOT BE COPIED IN WHOLE OR IN PART WITHOUT THE WRITTEN CONSENT OF PLANNING SOLUTIONS. ALL AREAS, DISTANCES AND ANGLES ARE APPROXIMATE ONLY AND ARE SUBJECT TO SURVEY. BASEPLAN SOURCE: NEARMAPS

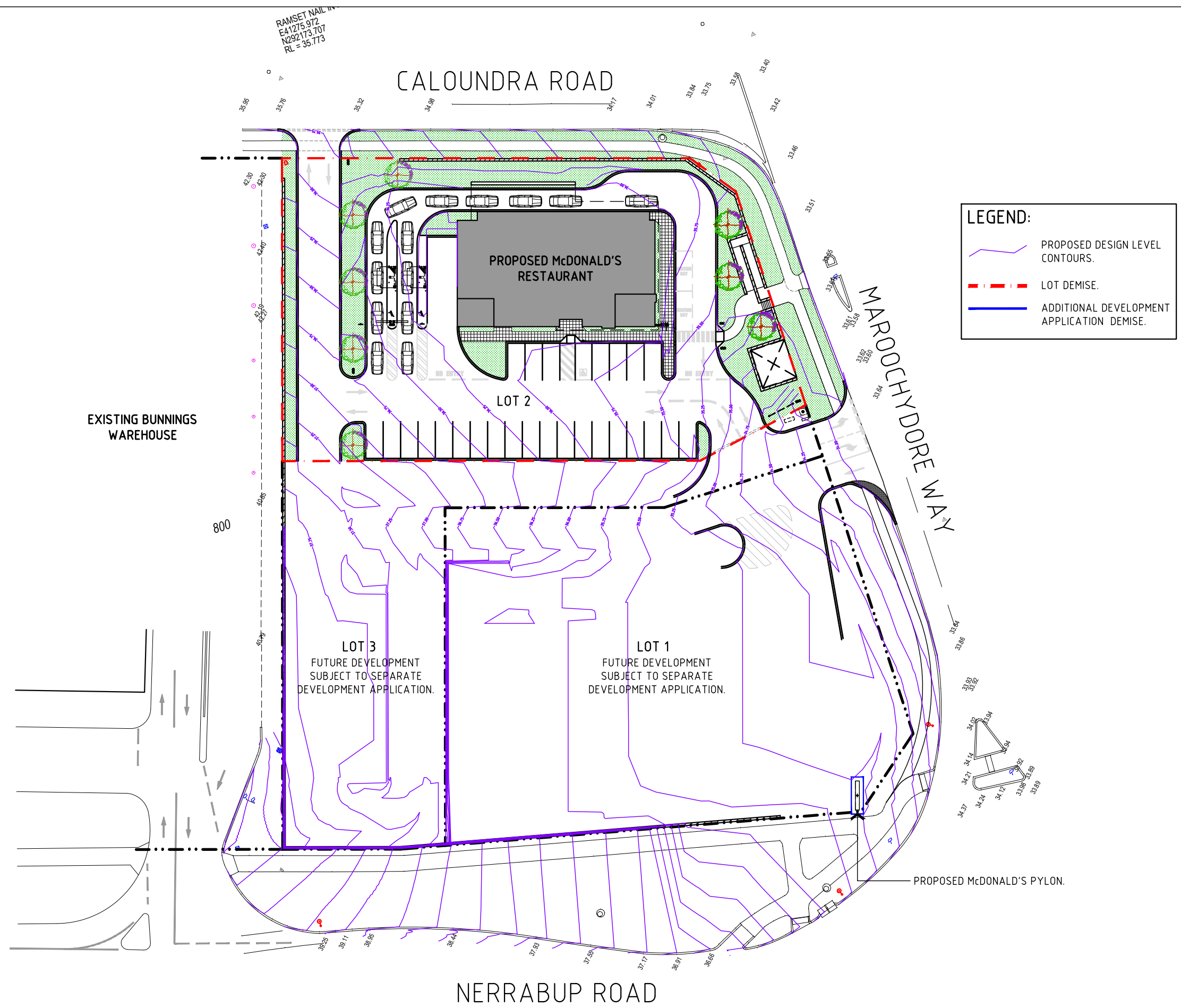

LEGEND:

- PROPOSED DESIGN LEVEL CONTOURS.
- LOT DEMISE.
- ADDITIONAL DEVELOPMENT APPLICATION DEMISE.

ISSUE	AMENDMENT	DATE	CHK	INT

NOTES.
 Do not scale this drawing. The drawing shows design intent only. All dimensions to be checked on site prior to construction or production. Construction details to be confirmed by contractor/manufacturer. This is a computer generated drawing. Do not amend by hand. Figure dimensions are to be used. Contact architect for clarification if dimensions are not clear. All dimensions are in millimeters. All discrepancies and omissions on site must be reported to the architect for their comments or approval prior to commencing work.

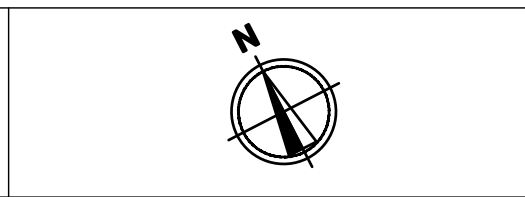

HIA &
 HINDLEY & ASSOCIATES
 PTY LTD
 BUILDING DESIGNERS
 4 / 166 STIRLING HIGHWAY
 NEDLANDS WA 6009
 P: 9386 6699 E: admin@hindley.com.au
 P.O BOX 199 NEDLANDS WA 6909

SERIES : MOD_517 JOB : 0669

McDonald's Australia Limited
 ABN. 43 008 496 928
 02 9875 6666
 devgroup-aust@au.mcd.com

NATIONAL DEVELOPMENT GROUP

STATUS **DEVELOPMENT APPLICATION**

PROPOSED McDONALD'S RESTAURANT
 LOT 801 CALOUNDRA ROAD
 CLARKSON, WA

TITLE : PROPOSED OVERALL SITE PLAN

SCALE	DRAWN	CHECKED	DWG. NO.	REV.
1: 600 @ A3	AJJ	AJJ	DA01	

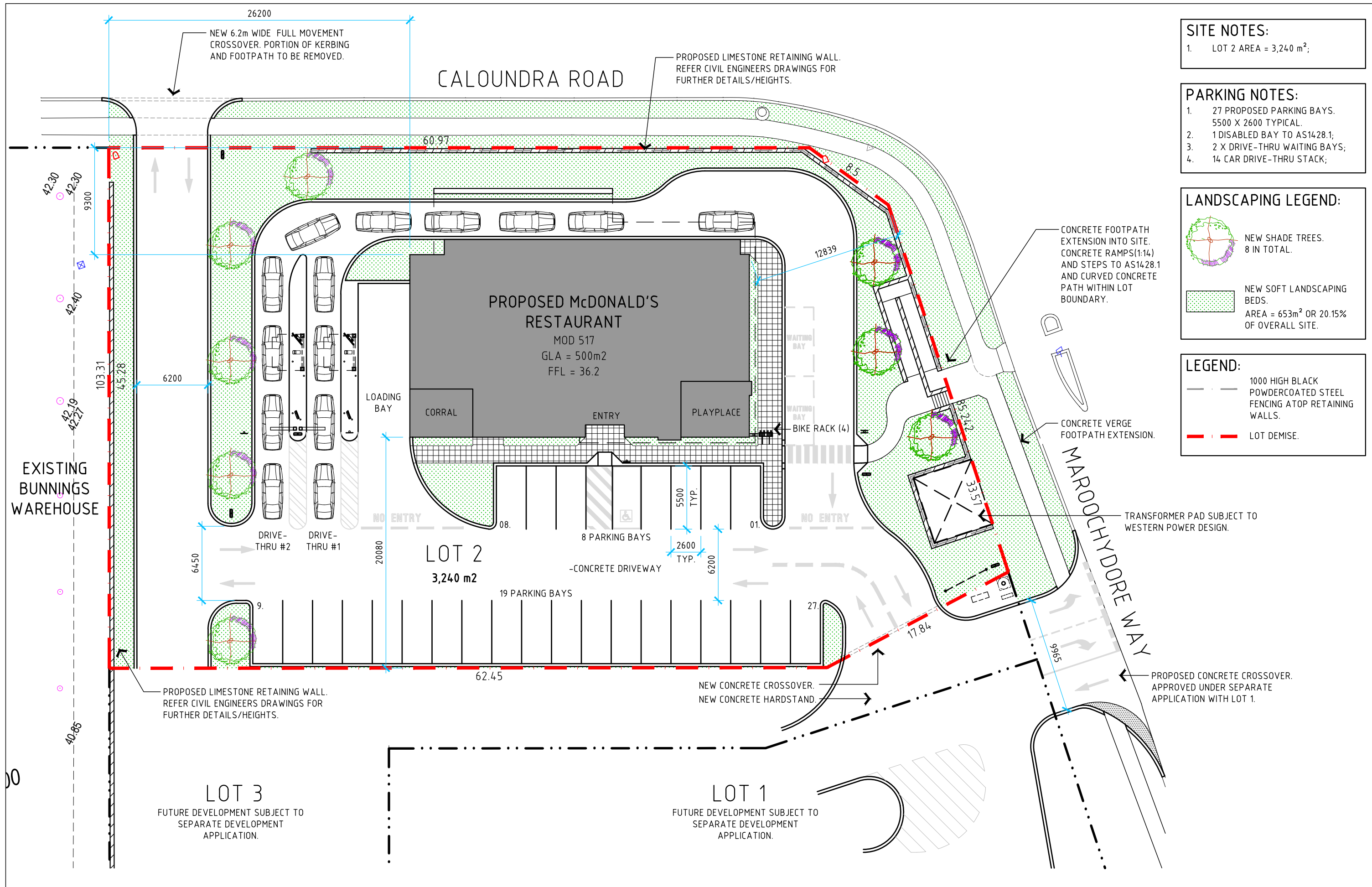

SITE NOTES:

1. LOT 2 AREA = 3,240 m²;

PARKING NOTES:

1. 27 PROPOSED PARKING BAYS. 5500 X 2600 TYPICAL.
2. 1 DISABLED BAY TO AS1428.1;
3. 2 X DRIVE-THRU WAITING BAYS;
4. 14 CAR DRIVE-THRU STACK;

LANDSCAPING LEGEND:

- NEW SHADE TREES. 8 IN TOTAL.
- NEW SOFT LANDSCAPING BEDS. AREA = 653m² OR 20.15% OF OVERALL SITE.

LEGEND:

- 1000 HIGH BLACK POWDERCOATED STEEL FENCING ATOP RETAINING WALLS.
- LOT DEMISE.

ISSUE	AMENDMENT	DATE	CHK	INT	NOTES

NOTES:

Do not scale this drawing. The drawing shows design intent only. All dimensions to be checked on site prior to construction or production. Construction details to be confirmed by contractor/manufacturer. This is a computer generated drawing. Do not amend by hand. Figure dimensions are to be used. Contact architect for clarification if dimensions are not clear. All dimensions are in millimeters. All discrepancies and omissions on site must be reported to the architect for their comments or approval prior to commencing work.

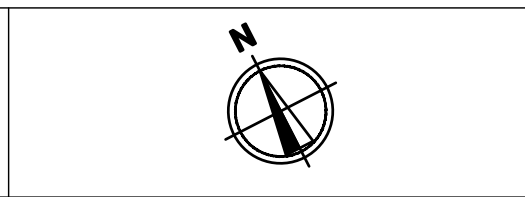

HIA & HINDLEY & ASSOCIATES PTY LTD
BUILDING DESIGNERS
4 / 166 STIRLING HIGHWAY
NEDLANDS WA 6009
P: 9386 6699 E: admin@hindley.com.au
P.O BOX 199 NEDLANDS WA 6909

SERIES : MOD_517 JOB : 0669

 McDonald's Australia Limited
ABN. 43 008 496 928
02 9875 6666
devgroup-aust@au.mcd.com

NATIONAL DEVELOPMENT GROUP

CALOUNDRA ROAD

ILLUMINATED SIGNAGE:	
TAG	DESCRIPTION
S1A, S1B	WALL SIGN. 2.40x0.69m HIGH "PLAY PLACE" LOGO.
S2A, S2B	WALL SIGN. 4.99m X 0.61m WORDING: "McDONALD'S".
S3A, S3B, S3C, S3D	WALL + BLADE SIGN. 1.37m X 1.2m "M" LOGO.
S4	ENTRY FASCIA SIGN. 1.9m X 0.23m WORDING: "McDONALD'S".
S5A	WALL BUTTON SIGN. 1.20φ WORDING: "McCAFE"
S5B	WALL BLADE SIGN. 1.49m x 0.70m HIGH WORDING: "McCAFE"
S6A, S6B	HEIGHT CLEARANCE GANTRY.
S7A, S7B	DIGITAL MENUBOARD (DOUBLE).
S7C, S7D	DIGITAL PRESELL MENUBOARD (SINGLE).
S8A, S8B, S8C, S8D, S8E	DIRECTIONAL SIGN. 0.7 X 2.3m HIGH. DOUBLE SIDED. WORDING VARIES. REFER TO DA10.
S13	PYLON SIGN.

NON-ILLUMINATED SIGNAGE:	
TAG	DESCRIPTION
S9A, S9B, S9C	SINGLE SIDED: "NO PEDESTRIAN ACCESS".
S9D	ACCESSIBLE PARKING BAY
S9E	DOUBLE SIDED: BIKE RACK
S9F	SINGLE SIDED: PEDESTRIAN CROSSING
S10A, S10B	WORDING: "ORDER HERE".
S12A	FLAG POLES.
S12B	BANNER.

LEGEND:	
	ADDITIONAL DEVELOPMENT APPLICATION DEMISE.

PROPOSED McDONALD'S RESTAURANT

MAROCHYDRE WAY

NERRABUP ROAD

EXISTING FOOTPATH

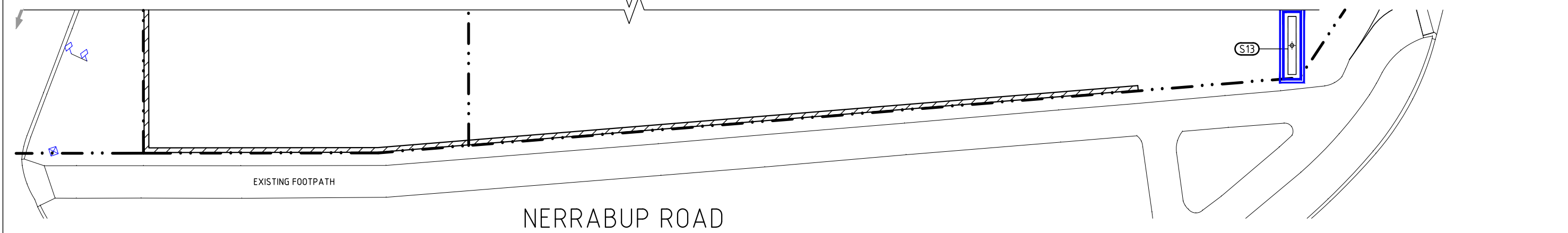

ISSUE	AMENDMENT	DATE	CHK	INT	NOTES

Do not scale this drawing. The drawing shows design intent only. All dimensions to be checked on site prior to construction or production. Construction details to be confirmed by contractor/manufacture. This is a computer generated drawing. Do not amend by hand. Figure dimensions are to be used. Contact architect for clarification if dimensions are not clear. All dimensions are in millimeters. All discrepancies and omissions on site must be reported to the architect for their comments or approval prior to commencing work.

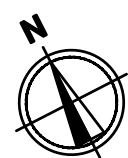

HIA & HINDLEY & ASSOCIATES PTY LTD
BUILDING DESIGNERS
4 / 166 STIRLING HIGHWAY
NEDLANDS WA 6009
P: 9386 6699 E: admin@hindley.com.au
P.O BOX 199 NEDLANDS WA 6909

SERIES : MOD_517 JOB : 0669

 McDonald's Australia Limited
ABN. 43 008 496 928
02 9875 6666
devgroup-aust@au.mcd.com

 NATIONAL DEVELOPMENT GROUP

STATUS **DEVELOPMENT APPLICATION**

PROPOSED McDONALD'S RESTAURANT
LOT 801 CALOUNDRA ROAD
CLARKSON, WA

TITLE: PROPOSED SITE SIGNAGE PLAN				
SCALE	DRAWN	CHECKED	DWG. NO.	REV.
1:300 @ A3	RR	AJJ	DA04	

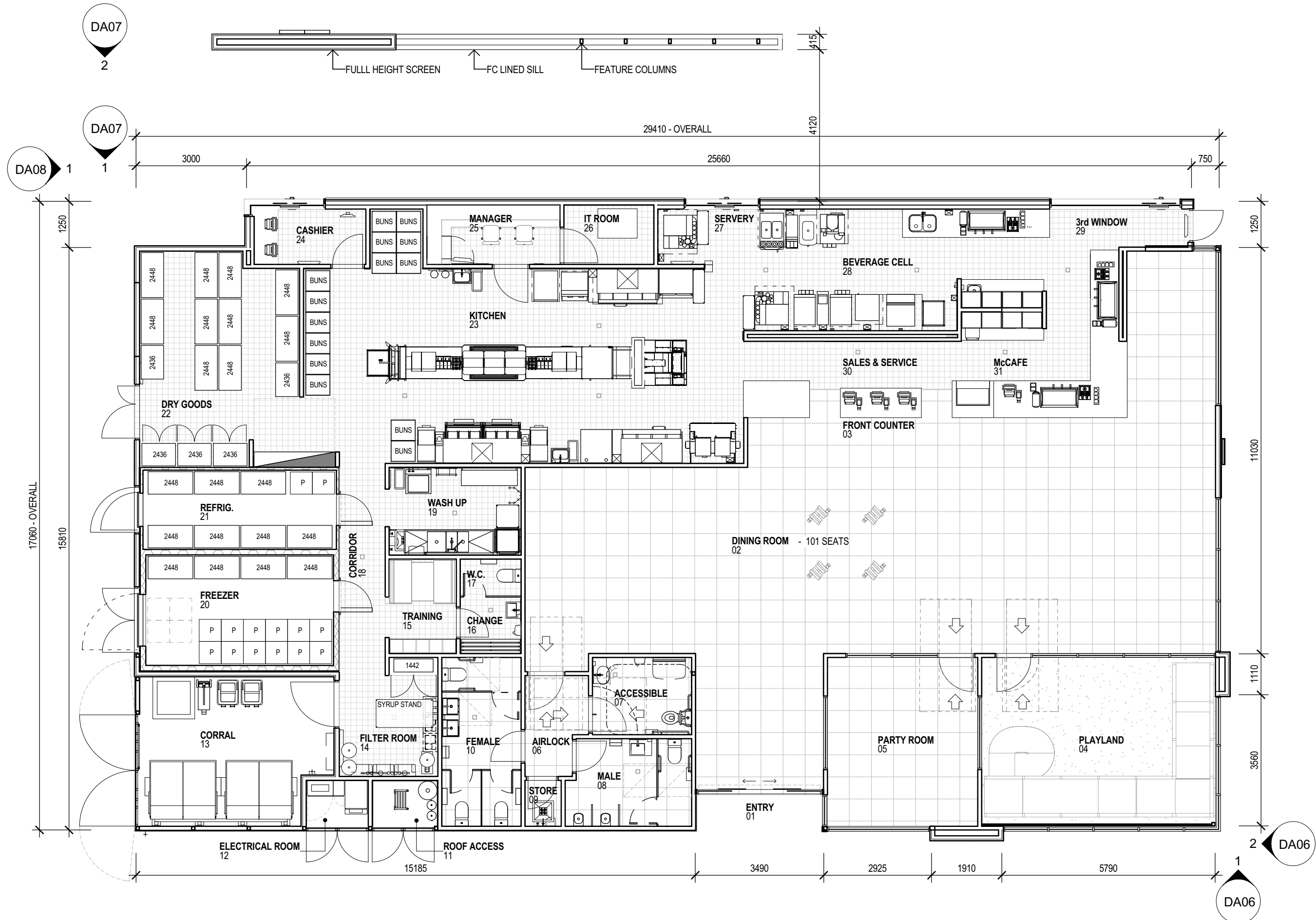

ISSUE	AMENDMENT	DATE	CHK	INT	NOTES

NOTES:
 Do not scale this drawing. The drawing shows design intent only.
 All dimensions to be checked on site prior to construction or production.
 Construction details to be confirmed by contractor/manufacture.
 This is a computer generated drawing. Do not amend by hand.
 Figure dimensions are to be used. Contact architect for clarification if
 dimensions are not clear. All dimensions are in millimeters.
 All discrepancies and omissions on site must be reported to the
 architect for their comments or approval prior to commencing work.

HIA &
 HINDLEY & ASSOCIATES
 PTY LTD
 BUILDING DESIGNERS
 4 / 166 STIRLING HIGHWAY
 NEDLANDS WA 6009
 P: 9386 6699 E: admin@hindley.com.au
 P.O. BOX 199 NEDLANDS WA 6909

SERIES : MOD_517 JOB : 0669

McDonald's Australia Limited
 ABN. 43 008 496 928
 02 9875 6666
 devgroup-aust@au.mcd.com

NDGI
 NATIONAL DEVELOPMENT GROUP

STATUS **DEVELOPMENT APPLICATION**

PROPOSED McDONALD'S RESTAURANT
 LOT 801 CALOUNDRA RD
 CLARKSON, WA

TITLE : FLOOR PLAN

SCALE	DRAWN	CHECKED	DWG. NO.	REV.
1: 100 @ A3	Author	Checker	DA05	

File Name: E:\Documents\0669_CLARKSON_Richard.dwg

Printed: 20/09/2018 11:17:42 AM

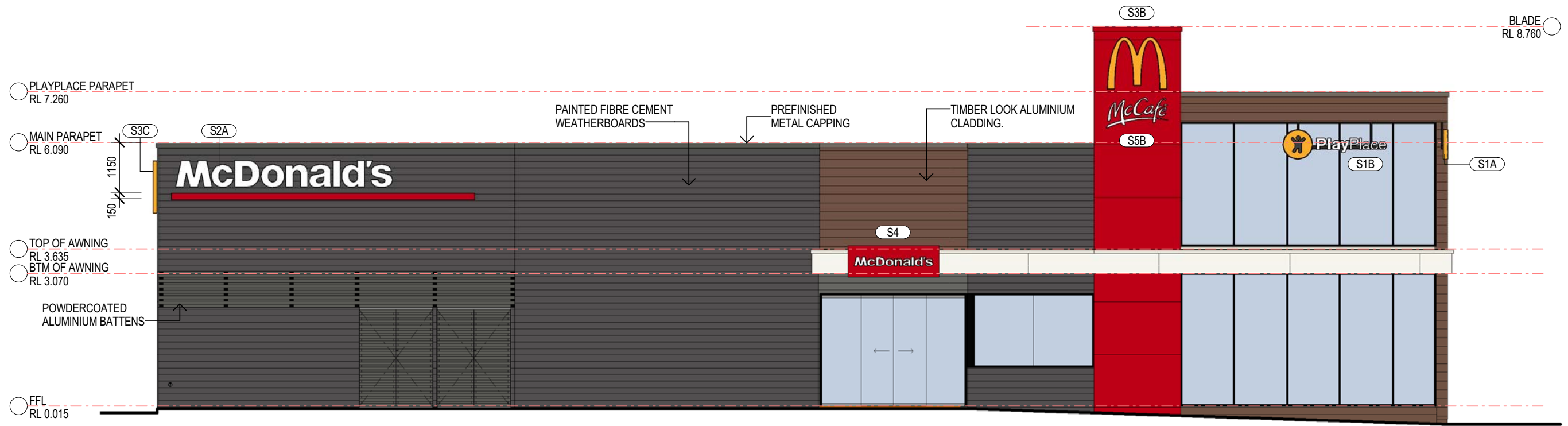

1 FRONT ELEVATION
DA05 1:100

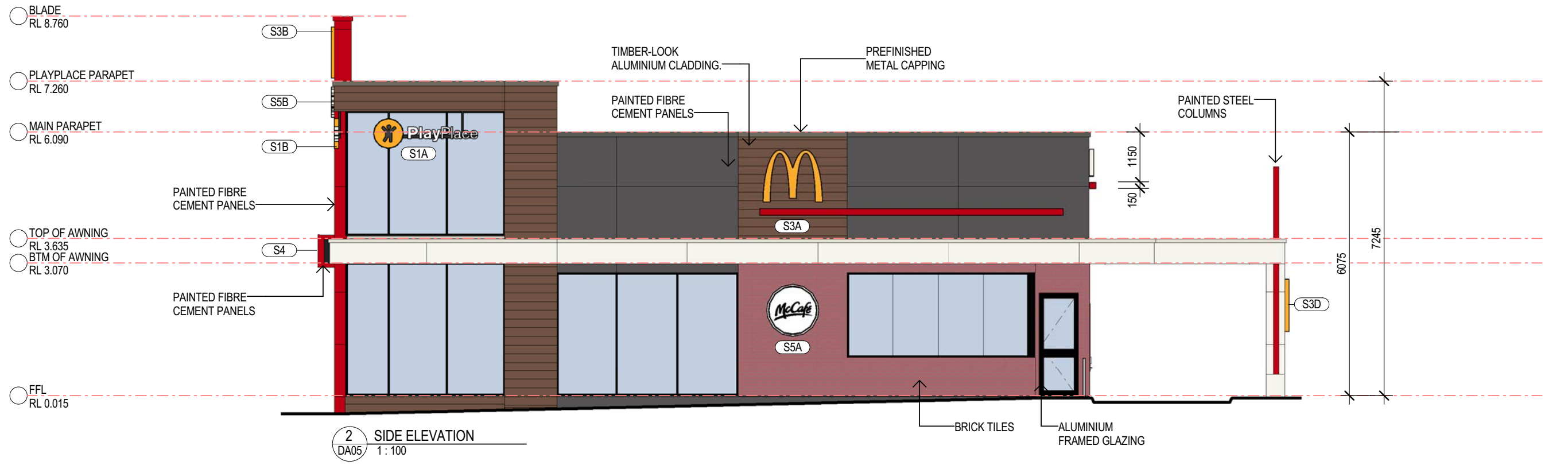

2 SIDE ELEVATION
DA05 1:100

File Name: E:\Documents\0669_CLARKSON_Richard.dwg

ISSUE	AMENDMENT	DATE	CHK	INT

NOTES.
Do not scale this drawing. The drawing shows design intent only. All dimensions to be checked on site prior to construction or production. Construction details to be confirmed by contractor/manufacture. This is a computer generated drawing. Do not amend by hand. Figure dimensions are to be used. Contact architect for clarification if dimensions are not clear. All dimensions are in millimeters. All discrepancies and omissions on site must be reported to the architect for their comments or approval prior to commencing work.

11A
HINDLEY & ASSOCIATES
PTY LTD
BUILDING DESIGNERS
4 / 166 STIRLING HIGHWAY
NEDLANDS WA 6009
P: 9386 6699 E: admin@hindley.com.au
P.O BOX 199 NEDLANDS WA 6909

McDonald's
McDonald's Australia Limited
ABN. 43 008 496 928
02 9875 6666
devgroup-aust@au.mcd.com

NDG
NATIONAL DEVELOPMENT GROUP

PROPOSED McDONALD'S RESTAURANT
LOT 801 CALOUNDRA RD
CLARKSON, WA

TITLE: FRONT AND SIDE BUILDING ELEVATIONS

SCALE	DRAWN	CHECKED	DWG. NO.	REV.
1:100 @ A3	Author	Checker	DA06	

STATUS **DEVELOPMENT APPLICATION**

Printed 11/09/2018 10:48:31 AM

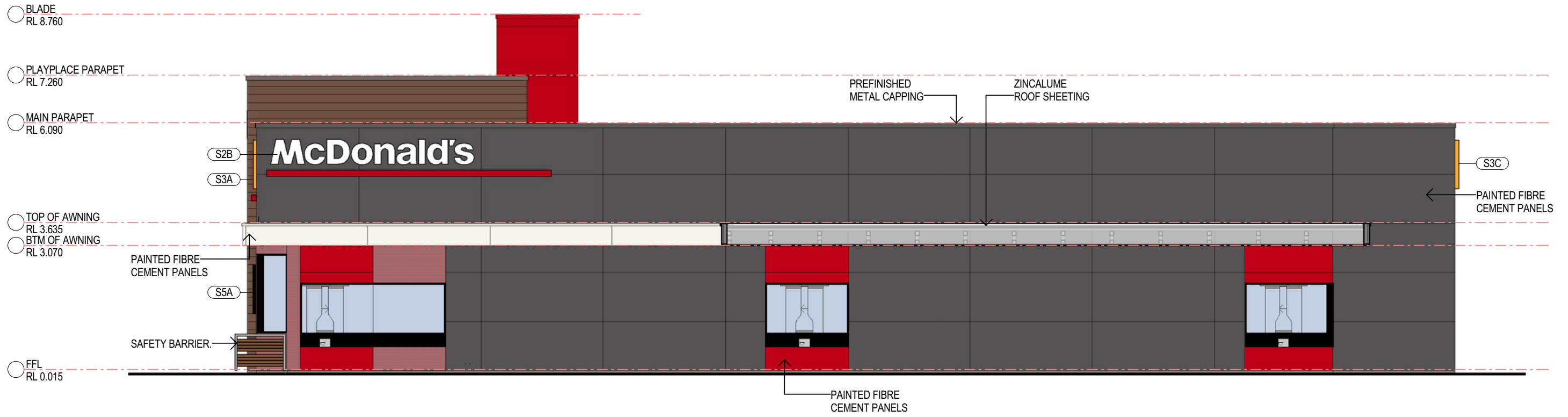

1 DRIVETHRU ELEVATION
DA05 1:100

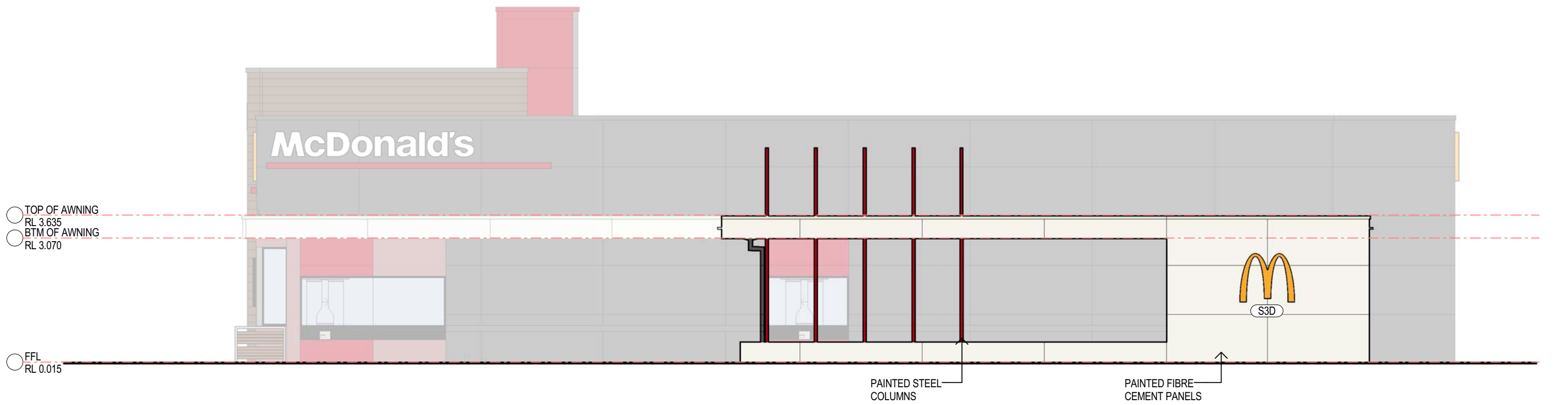

2 DRIVETHRU SCREEN
DA05 1:100

File Name: E:\Documents\0669_CLARKSON_resa04

ISSUE	AMENDMENT	DATE	CHK	INT

NOTES.
Do not scale this drawing. The drawing shows design intent only.
All dimensions to be checked on site prior to construction or production.
Construction details to be confirmed by contractor/manufacture.
This is a computer generated drawing. Do not amend by hand.
Figure dimensions are to be used. Contact architect for clarification if dimensions are not clear. All dimensions are in millimeters.
All discrepancies and omissions on site must be reported to the architect for their comments or approval prior to commencing work.

IIA
HINDLEY & ASSOCIATES
PTY LTD
BUILDING DESIGNERS
4 / 166 STIRLING HIGHWAY
NEDLANDS WA 6009
P: 9386 6699 E: admin@hindley.com.au
P.O BOX 199 NEDLANDS WA 6909

SERIES: MOD_517 JOB: 0669

McDonald's Australia Limited
ABN. 43 008 496 928
02 9875 6666
devgroup-aust@au.mcd.com

NATIONAL DEVELOPMENT GROUP

STATUS: **DEVELOPMENT APPLICATION**

PROPOSED McDONALD'S RESTAURANT
LOT 801 CALOUNDRA RD
CLARKSON, WA

TITLE: DRIVETHRU BUILDING ELEVATIONS

SCALE	DRAWN	CHECKED	DWG. NO.	REV.
1:100 @ A3	Author	Checker	DA07	

Printed 20/07/2018 11:36:25 AM

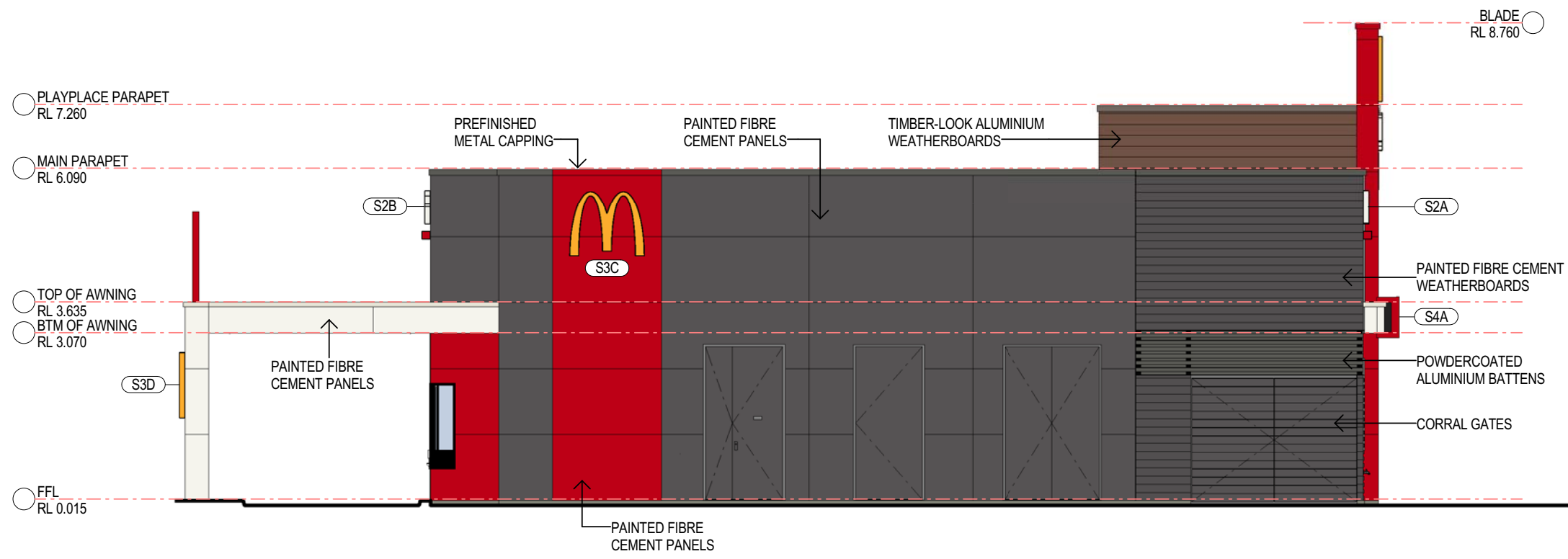

1 REAR ELEVATION
DA05 1:100

File Name: E:\Documents\0669_CLARKSON_restar04

ISSUE	AMENDMENT	DATE	CHK	INT

NOTES.
Do not scale this drawing. The drawing shows design intent only.
All dimensions to be checked on site prior to construction or production.
Construction details to be confirmed by contractor/manufacture.
This is a computer generated drawing. Do not amend by hand.
Figure dimensions are to be used. Contact architect for clarification if dimensions are not clear. All dimensions are in millimeters.
All discrepancies and omissions on site must be reported to the architect for their comments or approval prior to commencing work.

HIA &
HINDLEY & ASSOCIATES
PTY LTD
BUILDING DESIGNERS
4 / 166 STIRLING HIGHWAY
NEDLANDS WA 6009
P: 9386 6699 E: admin@hindley.com.au
P.O BOX 199 NEDLANDS WA 6909

SERIES : MOD_517 JOB : 0669

 McDonald's Australia Limited
ABN. 43 008 496 928
02 9875 6666
devgroup-aust@au.mcd.com

 **NDG**
NATIONAL DEVELOPMENT GROUP

STATUS **DEVELOPMENT APPLICATION**

PROPOSED McDONALD'S RESTAURANT
LOT 801 CALOUNDRA RD
CLARKSON, WA

TITLE : REAR BUILDING ELEVATION

SCALE	DRAWN	CHECKED	DWG. NO.	REV.
1:100 @ A3	Author	Checker	DA08	

Printed 20/07/2018 11:36:35 AM

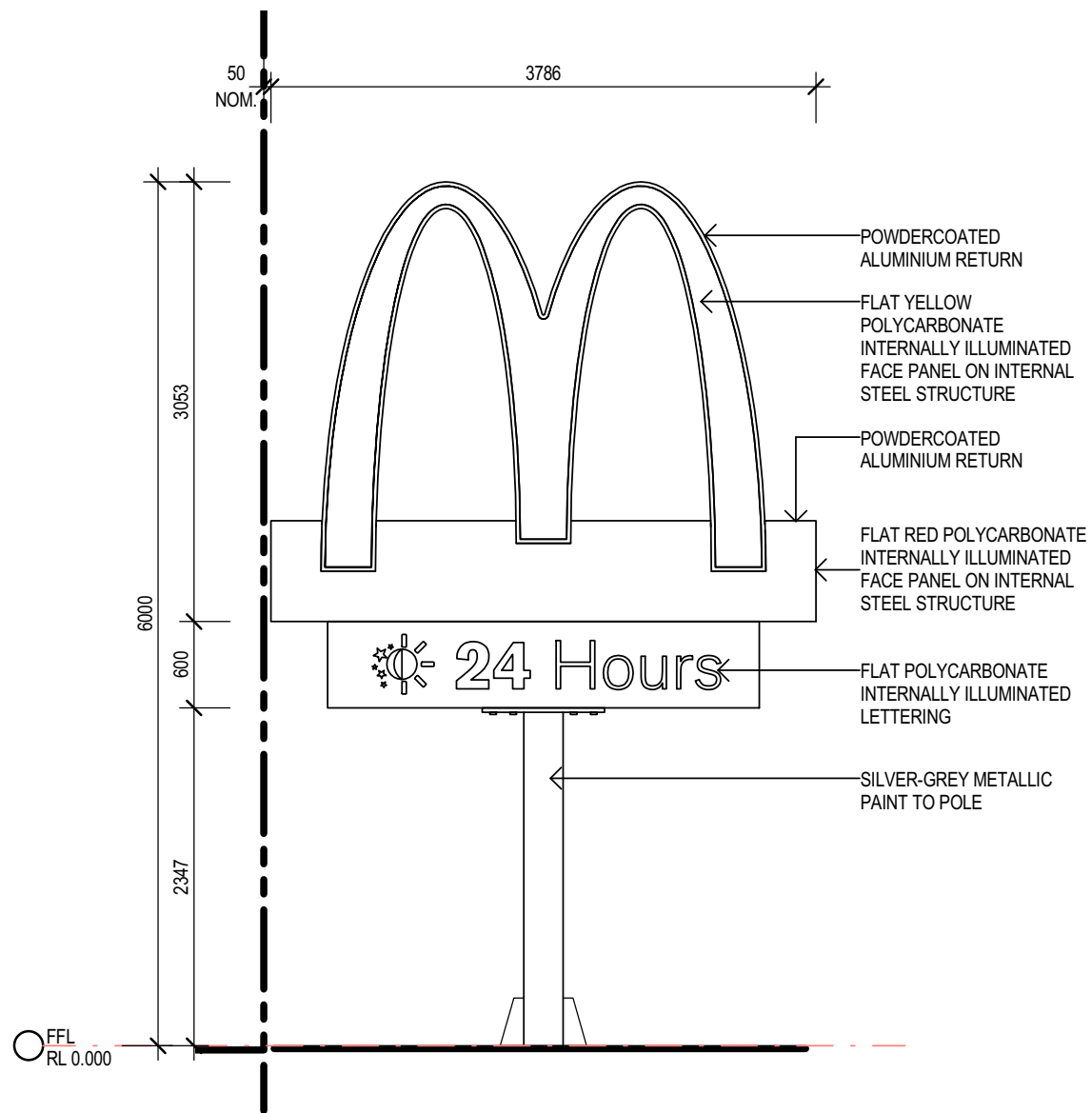

S13 S13 PYLON SIGN
1:50

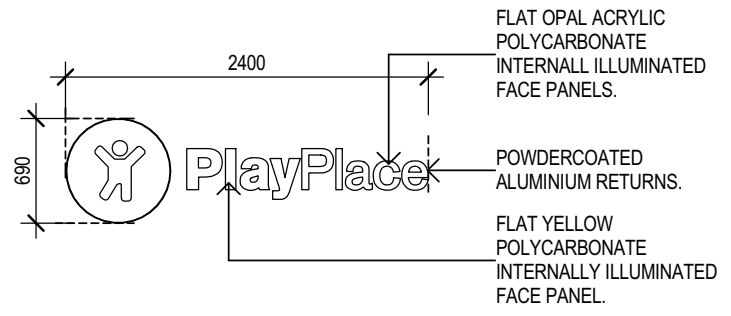

S1 S1 "PLAYPLACE" WORD MARK SIGN
1:50

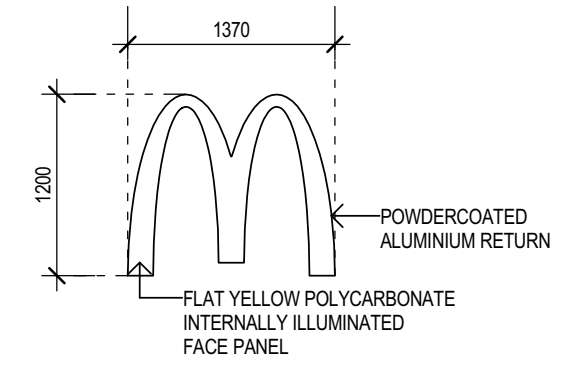

S3 S3 "GOLDEN ARCHES" WALL SIGN
1:50

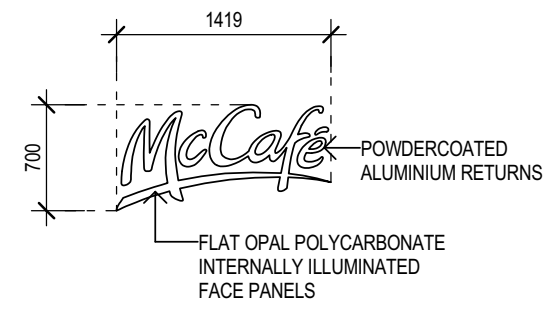

S5A S5 McCafe BLADE SIGN
1:50

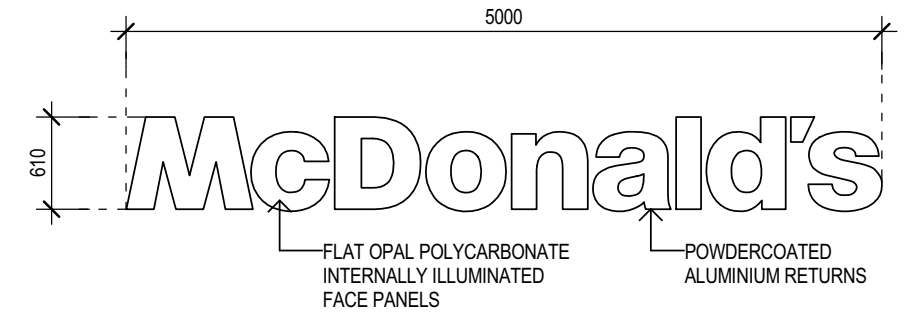

S2 S2 "McDONALD'S" WORD MARK WALL SIGN
1:50

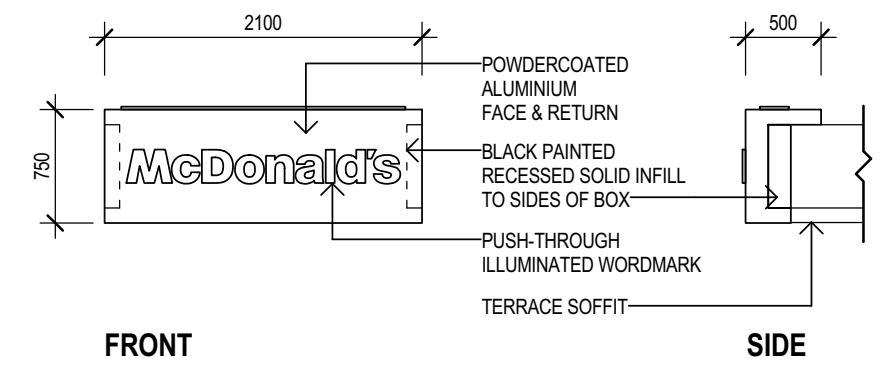

S4 S4 ENTRY CLIP
1:50

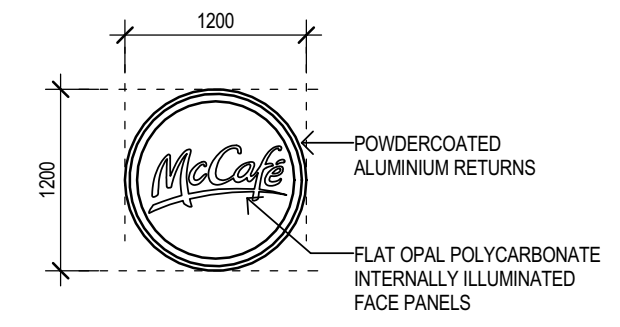

S5B S5 McCafe WALL SIGN
1:50

ISSUE	AMENDMENT	DATE	CHK	INT	NOTES
					Do not scale this drawing. The drawing shows design intent only. All dimensions to be checked on site prior to construction or production. Construction details to be confirmed by contractor/manufacture. This is a computer generated drawing. Do not amend by hand. Figure dimensions are to be used. Contact architect for clarification if dimensions are not clear. All dimensions are in millimeters. All discrepancies and omissions on site must be reported to the architect for their comments or approval prior to commencing work.

HIA &
HINDLEY & ASSOCIATES
PTY LTD
BUILDING DESIGNERS
4 / 166 STIRLING HIGHWAY
NEDLANDS WA 6009
P: 9386 6699 E: admin@hindley.com.au
P.O. BOX 199 NEDLANDS WA 6909

SERIES : MOD_517 JOB : 0669

McDonald's Australia Limited
ABN 43 008 496 928
02 9875 6666
devgroup-aust@au.mcd.com

NDGI
NATIONAL DEVELOPMENT GROUP

STATUS **DEVELOPMENT APPLICATION**

PROPOSED McDONALD'S RESTAURANT
LOT 801 CALOUNDRA RD
CLARKSON, WA

TITLE : SIGNAGE DETAILS

SCALE	DRAWN	CHECKED	DWG. NO.	REV.
1:50 @ A3	Author	Checker	DA09	

File Name: E:\Documents\0669_SITE_fiba.a1

Printed: 7/08/2018 3:52:12 PM

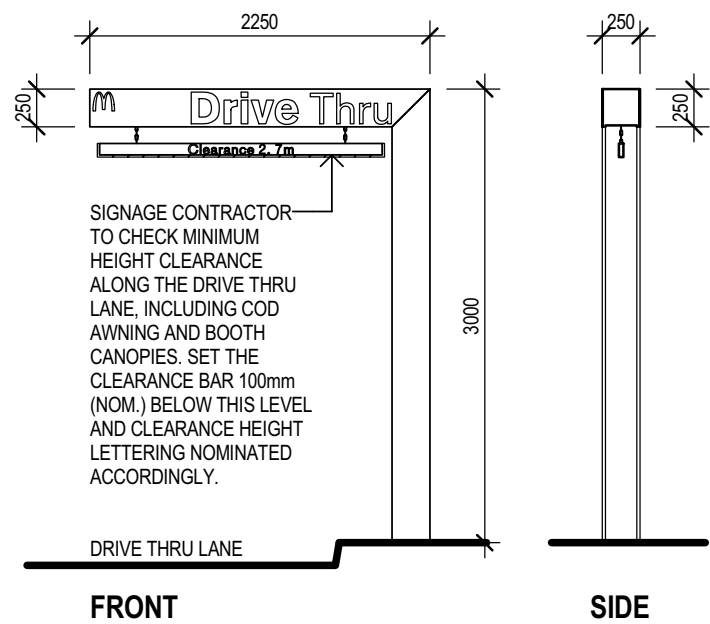

S6 S6 HEIGHT CLEARANCE GANTRY
1:50

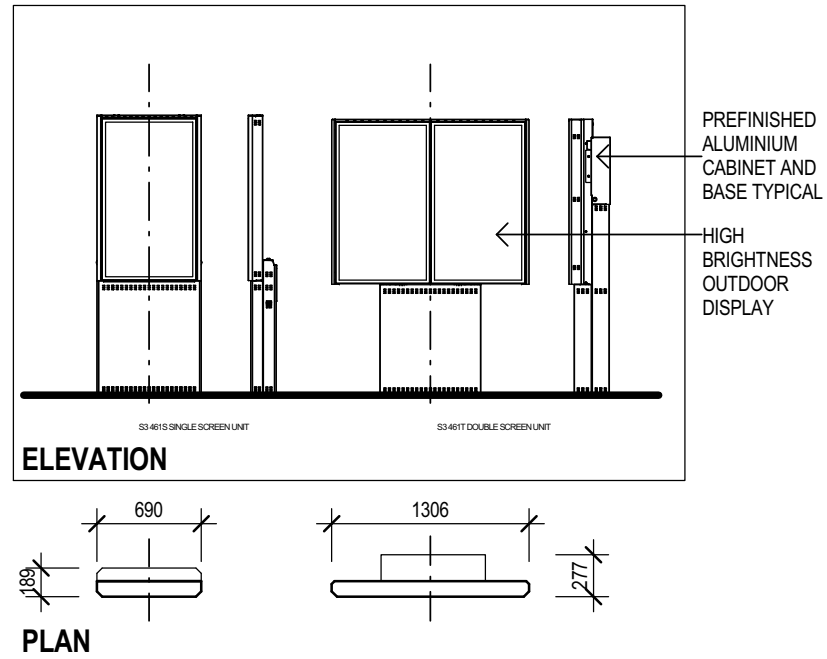

S7 S7 DIGITAL MENUBOARD / TRANSLITE
1:50

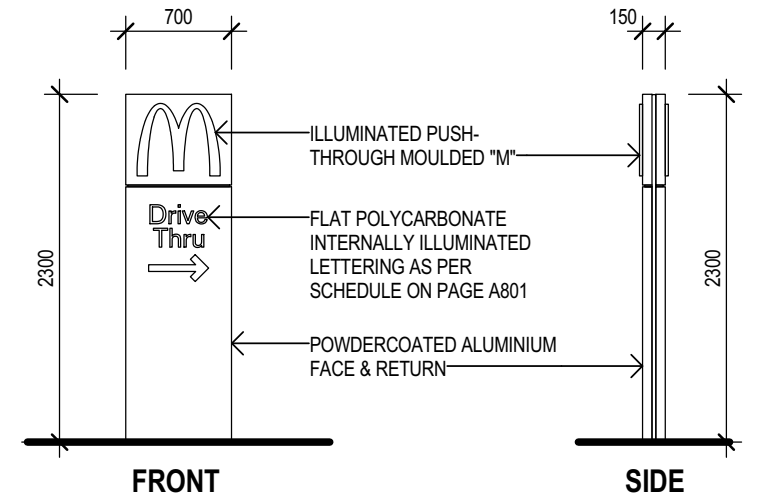

S8 S8 DIRECTIONAL SIGN
1:50

WORDING:
 S8A - "DRIVE-THRU" / "DRIVE-THRU" WITH ARROW.
 S8B - "ANY LANE ANY TIME".
 S8C - "WELCOME" / "WELCOME" WITH ARROW.
 S8D - "THANK YOU" / "NO ENTRY".
 S8E - "WELCOME" / "WELCOME" WITH ARROW.

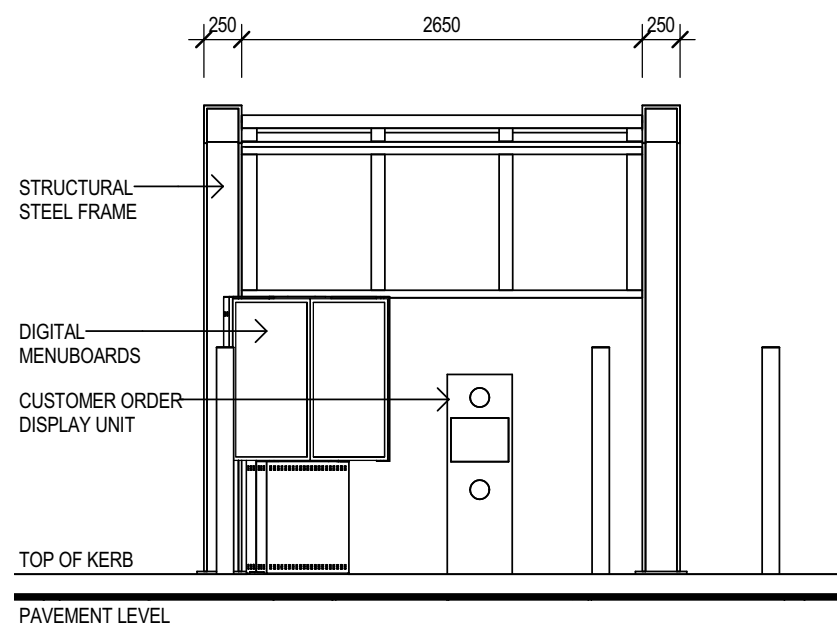

S10 DRIVE-THRU AWNING
1:50

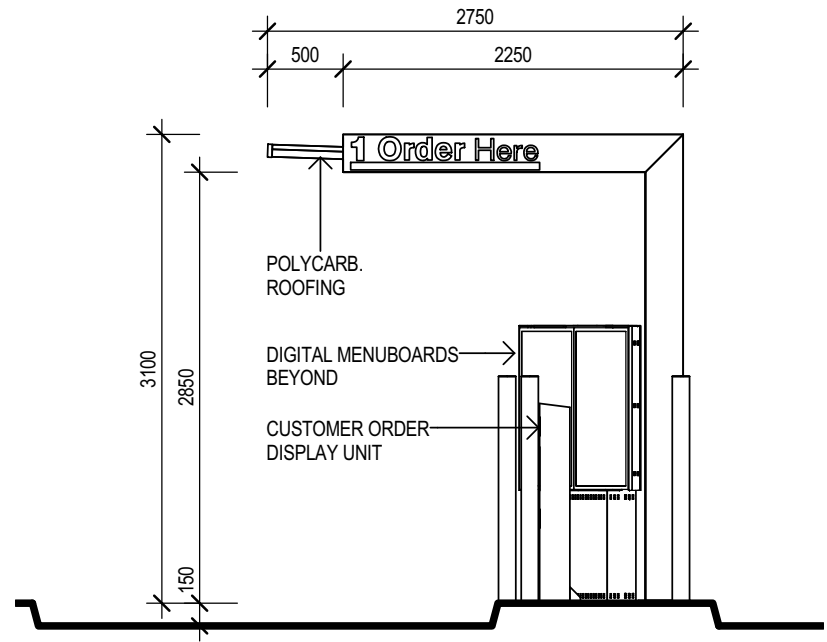

S10 ELEVATION [APPROACH SIDE]
1:50

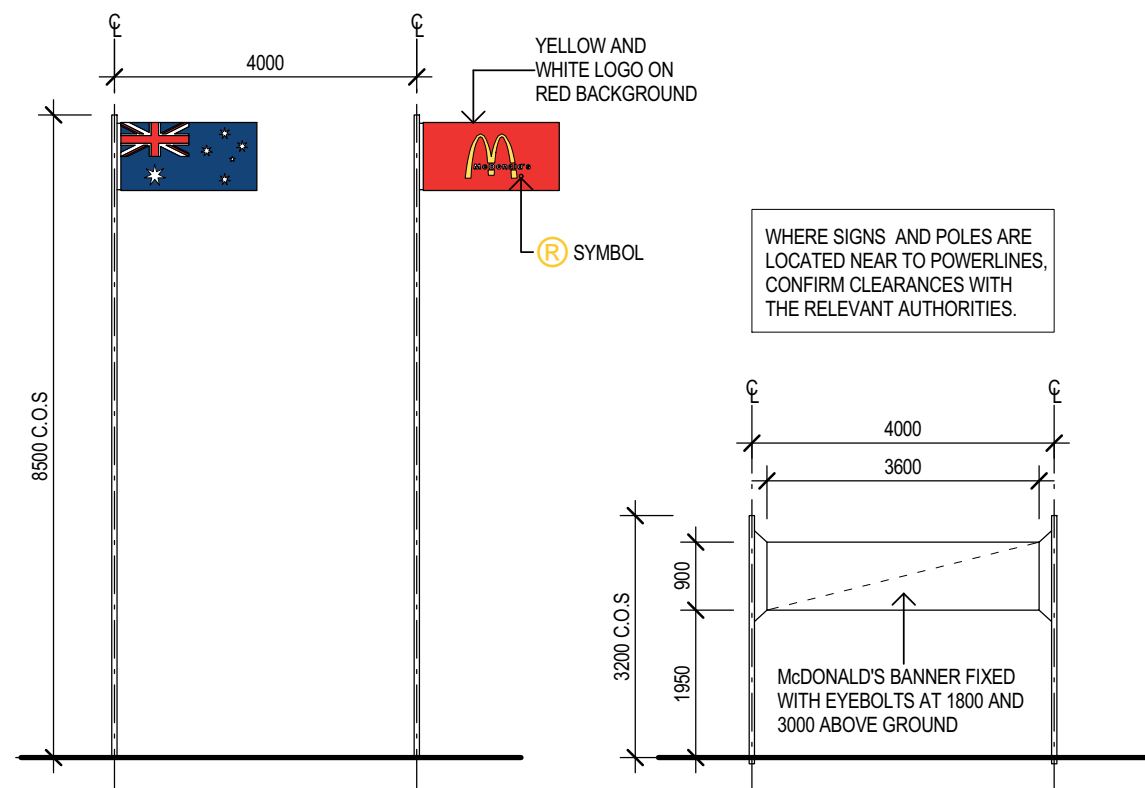

S12A S12A FLAG POLES
1:100

S12B S12B BANNER
1:100

File Name: E:\Documents\0669_SITE_fiba.a1

ISSUE	AMENDMENT	DATE	CHK	INT	NOTES
					Do not scale this drawing. The drawing shows design intent only. All dimensions to be checked on site prior to construction or production. Construction details to be confirmed by contractor/manufacture. This is a computer generated drawing. Do not amend by hand. Figure dimensions are to be used. Contact architect for clarification if dimensions are not clear. All dimensions are in millimeters. All discrepancies and omissions on site must be reported to the architect for their comments or approval prior to commencing work.

HIA &
 HINDLEY & ASSOCIATES
 PTY LTD
 BUILDING DESIGNERS
 4 / 166 STIRLING HIGHWAY
 NEDLANDS WA 6009
 P: 9386 6699 E: admin@hindley.com.au
 P.O BOX 199 NEDLANDS WA 6909

SERIES: MOD_517 JOB: 0669

McDonald's Australia Limited
 ABN 43 008 496 928
 02 9875 6666
 devgroup-aust@au.mcd.com

NDGI
 NATIONAL DEVELOPMENT GROUP

STATUS: **DEVELOPMENT APPLICATION**

PROPOSED McDONALD'S RESTAURANT
 LOT 801 CALOUNDRA RD
 CLARKSON, WA

TITLE: SIGNAGE DETAILS

SCALE	DRAWN	CHECKED	DWG. NO.	REV.
As indicated @ A3	Author	Checker	DA10	

Printed: 25/07/2018 2:58:36 PM