



Sheet List		
Sheet Name	Sheet Number	Current Revision
COVER PAGE	AD-0000	14
NEIGHBOURHOOD PLAN	AD-0001	14
SITE PLAN	AD-0002	14
GROUND FLOOR PLAN	AD-1001	14
ROOF PLAN	AD-1002	14
ELEVATIONS	AD-2001	14
ELEVATIONS	AD-2002	14
SECTIONS	AD-3001	14
SIGNAGE DETAIL	AD-6000	14
MOOD BOARD	AD-8000	14
3D PERSPECTIVES	AD-9000	14

# Woodman Architects

architecture interiors

ACN 150 766 939 ABN 41 150 766 939  
 Nominated Architect Darren Woodman 7566  
 Suite 23, 26 - 32 Pirrama Road, Pyrmont 2009  
 M +61 414 244 050 P +61 280 034 483  
 darren@woodmanarchitects.com.au

C:\Users\user\Documents\1714\_Wanneroo Childcare\_Central Model\_2019\_V8\_David@woodmanarchitects.com.au.rvt

PROJECT  
**WANNEROO CHILDCARE**

STREET ADDRESS  
**813-815 WANNEROO ROAD & 4 SAN ROSA ROAD, WANNEROO 6065**

This drawing was prepared at the scale(s) shown for Development Application and preliminary design purposes only. It is not to be used by any party for any other reason. This is not an as built drawing. The information taken from previous construction documentation and other sources may not necessarily be accurate. Should any party require measurements or dimensions requiring high levels of accuracy, they must employ a registered surveyor to measure the existing building. The drawing is not to be scaled up electronically or by any other means. All measurements to be verified on site prior to fabrication or construction. This design is copyright and remains the property of the architect as a design based on client-provided dimensions. Design subject to statutory review and engineering inputs.

CLIENT  
**GREEN LEAVES**

REV	DATE	ISSUE	INITIALS
1	20180813	CLIENT REVIEW	JT
2	20180820	CLIENT REVIEW	JT
3	20180823	CLIENT REVIEW	JT
4	20180824	CLIENT REVIEW	MDW
5	20180828	CLIENT REVIEW	JT
6	20180831	PRELIMINARY	JT
7	20180905	PRELIMINARY	JT
8	20180910	PRELIMINARY	MDW
9	20180913	CLIENT REVIEW	JT
11	20180921	CLIENT REVIEW	JT
12	20180924	CLIENT REVIEW	JT
13	20180926	CLIENT REVIEW	MDW
14	20181002	CLIENT REVIEW	JT

**PRELIMINARY**

SCALE  
**@ A1**

DRAWN BY: JT  
 CHECKED BY: DW

TITLE  
**COVER PAGE**

Job No **1714** DRAWING No **AD-0000** REV **14**

PLOT DATE: 20190910 10:48:59



# Woodman Architects

architecture interiors

ACN 150 766 939 ABN 41 150 766 939  
 Nominated Architect Darren Woodman 7566  
 Suite 23, 26 - 32 Pirrama Road, Pyrmont 2009  
 M +61 414 244 050 P +61 280 034 483  
 darren@woodmanarchitects.com.au

C:\Users\user\Documents\1714\_Wanneroo Childcare\_Central Model\_2019\_V8\_David@woodmanarchitects.com.au.rvt

PROJECT  
**WANNEROO CHILDCARE**

STREET ADDRESS  
**813-815 WANNEROO ROAD & 4 SAN ROSA ROAD, WANNEROO 6065**

This drawing was prepared at the scale(s) shown for Development Application and preliminary design purposes only. It is not to be used by any party for any other reason. This is not an as built drawing. The information taken from previous construction documentation and other sources may not necessarily be accurate. Should any party require measurements or dimensions requiring high levels of accuracy, they must employ a registered surveyor to measure the existing building. The drawing is not to be scaled up electronically or by any other means. All measurements to be verified on site prior to fabrication or construction. This design is copyright and remains the property of the architect as a design based on client-provided dimensions. Design subject to statutory review and engineering inputs.

CLIENT  
**GREEN LEAVES**

REV	DATE	ISSUE	INITIALS
1	20180813	CLIENT REVIEW	JT
2	20180820	CLIENT REVIEW	JT
3	20180823	CLIENT REVIEW	JT
4	20180824	CLIENT REVIEW	MDW
5	20180828	CLIENT REVIEW	JT
6	20180831	PRELIMINARY	JT
7	20180905	PRELIMINARY	JT
8	20180910	PRELIMINARY	MDW
9	20180913	CLIENT REVIEW	JT
11	20180921	CLIENT REVIEW	JT
12	20180924	CLIENT REVIEW	JT
13	20180926	CLIENT REVIEW	MDW
14	20181002	CLIENT REVIEW	JT

**PRELIMINARY**

SCALE  
**@ A1**

DRAWN BY: JT  
 CHECKED BY: DW

TITLE  
**3D PERSPECTIVES**

Job No	DRAWING No	REV
<b>1714</b>	<b>AD-9000</b>	<b>14</b>

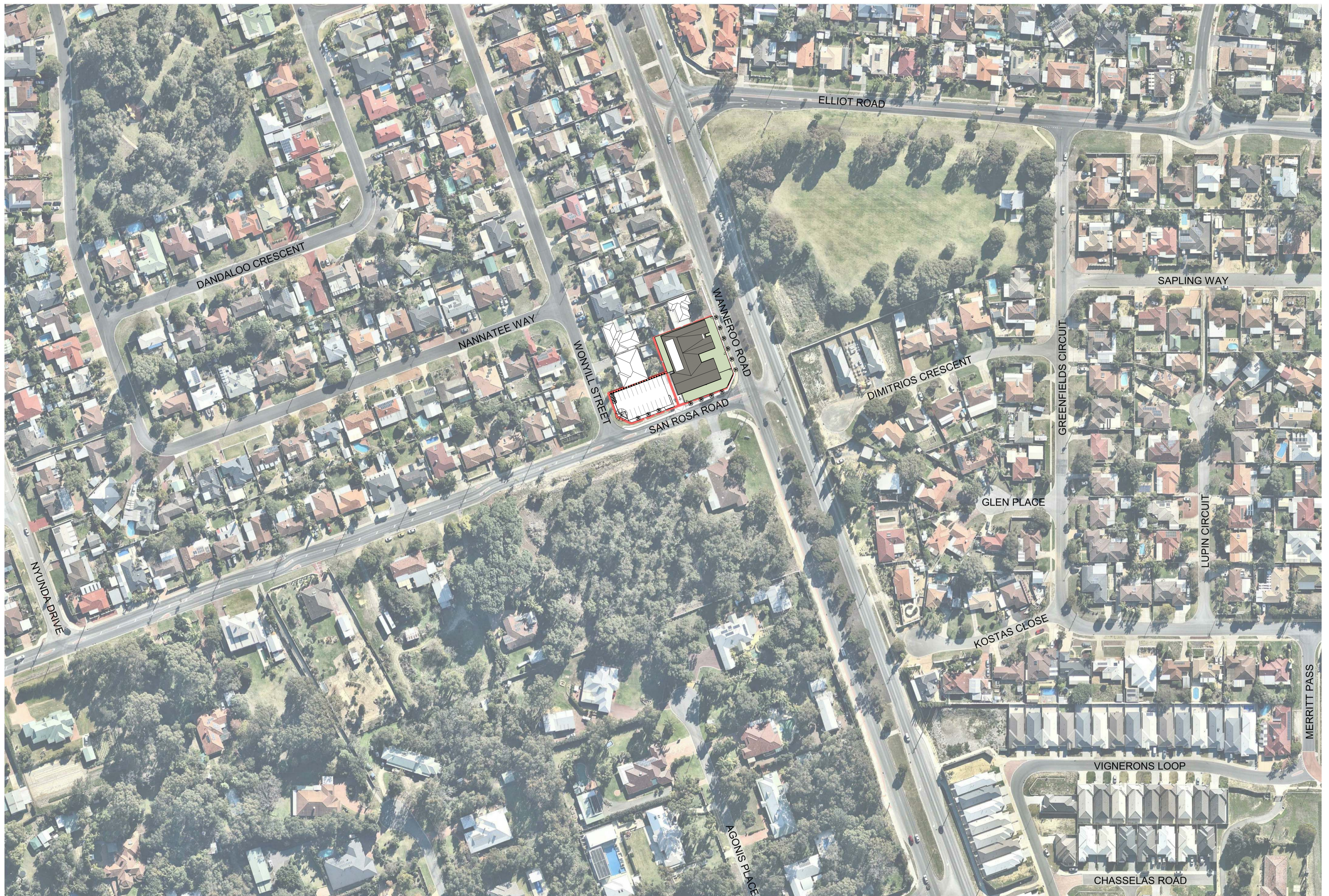

# Woodman Architects

architecture interiors  
 ACN 150 766 939 ABN 41 150 766 939  
 Nominated Architect Darren Woodman 7566  
 Suite 23, 26 - 32 Pirrama Road, Pyrmont 2009  
 M +61 414 244 050 P +61 280 034 483  
 darren@woodmanarchitects.com.au

C:\Users\user\Documents\1714\_Wanneroo Childcare\_Central Model\_2019\_V8\_David@woodmanarchitects.com.au.rvt

PROJECT  
**WANNEROO CHILDCARE**

STREET ADDRESS  
**813-815 WANNEROO ROAD & 4 SAN ROSA ROAD, WANNEROO 6065**

This drawing was prepared at the scale(s) shown for Development Application and preliminary design purposes only. It is not to be used by any party for any other reason. This is not an as built drawing. The information taken from previous construction documentation and other sources may not necessarily be accurate. Should any party require measurements or dimensions requiring high levels of accuracy, they must employ a registered surveyor to measure the existing building. The drawing is not to be scaled up electronically or by any other means. All measurements to be verified on site prior to fabrication or construction. This design is copyright and remains the property of the architect as a design based on client-provided dimensions. Design subject to statutory review and engineering inputs.

CLIENT  
**GREEN LEAVES**

REV	DATE	ISSUE	INITIALS
1	20180813	CLIENT REVIEW	JT
2	20180820	CLIENT REVIEW	JT
3	20180823	CLIENT REVIEW	JT
4	20180824	CLIENT REVIEW	MDW
5	20180828	CLIENT REVIEW	JT
6	20180831	PRELIMINARY	JT
7	20180905	PRELIMINARY	JT
8	20180910	PRELIMINARY	MDW
9	20180913	CLIENT REVIEW	JT
10	20180917	CLIENT REVIEW	JT
11	20180921	CLIENT REVIEW	JT
12	20180924	CLIENT REVIEW	JT
13	20180926	CLIENT REVIEW	MDW
14	20181002	CLIENT REVIEW	JT

**PRELIMINARY**

SCALE  
**1 : 1000 @ A1**

DRAWN BY: JT  
 CHECKED BY: DW

TITLE  
**NEIGHBOURHOOD PLAN**

Job No	DRAWING No	REV
<b>1714</b>	<b>AD-0001</b>	<b>14</b>

PLOT DATE: 20190819 09:39

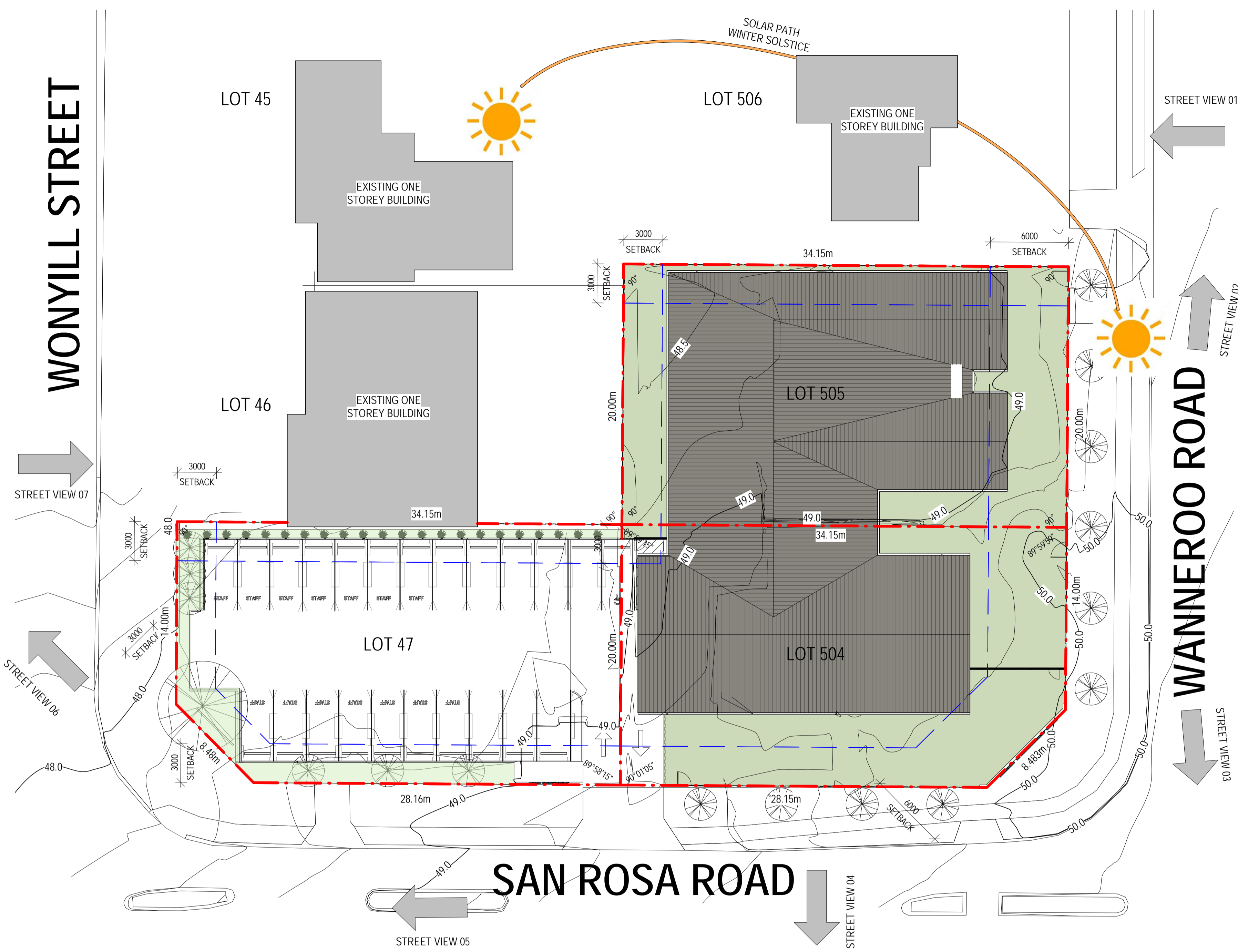

1 Site  
1 : 200

	EXISTING CONTOUR LINES AND LEVELS BASED OFF SURVEY'S DRAWING
20.00m	BOUNDARY LENGTH IN METRES BASED OFF SURVEYOR'S DRAWING
90°	BOUNDARY ANGLES BASED OFF SURVEYOR'S DRAWING
	BOUNDARY LINES
	SETBACK AS REQUIRED BY COUNCIL
	ARROW INDICATING THE DIRECTION OF VIEW

Site Legend  
1 : 100

# Woodman Architects

architecture interiors

ACN 150 766 939 ABN 41 150 766 939  
Nominated Architect Darren Woodman 7566  
Suite 23, 26 - 32 Pirrama Road, Pyrmont 2009  
M +61 414 244 050 P +61 280 034 483  
darren@woodmanarchitects.com.au

## PROJECT WANNEROO CHILDCARE

STREET ADDRESS  
813-815 WANNEROO ROAD & 4 SAN ROSA ROAD, WANNEROO 6065

This drawing was prepared at the scale(s) shown for Development Application and preliminary design purposes only. It is not to be used by any party for any other reason. This is not an as built drawing: the information taken from previous construction documentation and other sources may not necessarily be accurate. Should any party require measurements or dimensions requiring high levels of accuracy, they must employ a registered surveyor to measure the existing building. The drawing is not to be scaled up electronically or by any other means. All measurements to be verified on site prior to fabrication or construction. This design is copyright and remains the property of the architect as a design based on client-provided dimensions. Design subject to statutory review and engineering inputs.  
CLIENT  
**GREEN LEAVES**

REV	DATE	ISSUE
1	20180813	CLIENT REVIEW
2	20180820	CLIENT REVIEW
3	20180823	CLIENT REVIEW
4	20180824	CLIENT REVIEW
5	20180828	CLIENT REVIEW
6	20180831	PRELIMINARY
7	20180905	PRELIMINARY
8	20180910	PRELIMINARY
9	20180913	CLIENT REVIEW
10	20180917	CLIENT REVIEW
11	20180921	CLIENT REVIEW
12	20180924	CLIENT REVIEW
13	20180926	CLIENT REVIEW
14	20181002	CLIENT REVIEW

INITIALS
JT
JT
JT
MZW
JT
JT
MZW
JT
JT
MZW
JT
JT
MZW
JT

**PRELIMINARY**

SCALE  
As indicated @ A1

DRAWN BY: JT  
CHECKED BY: DW

TITLE  
**SITE PLAN**

Job No 1714 DRAWING No AD-0002 REV 14

SITE COVER:	645.84m <sup>2</sup>	(32.07%)
SITE AREA:	2,013.532m <sup>2</sup>	
GFA		
CHILDCARE:	608.85m <sup>2</sup>	
OUTDOOR PLAY AREA 1:	115m <sup>2</sup>	
OUTDOOR PLAY AREA 2:	285m <sup>2</sup>	
OUTDOOR PLAY AREA 3:	194m <sup>2</sup>	
LANDSCAPE:	120.4m <sup>2</sup>	
<b>PLAY + LANDSCAPE AREA TOTAL:</b>	<b>714.4m<sup>2</sup></b>	
CARPARK:	615.58m <sup>2</sup>	
POPULATION:		
CHILDREN:	83	
STAFF:	14	
CAR PARKING PROVIDED:	23	
CAR PARK:	22	
DISABLED:	1	

Play Area Summary			
Name	Area	Comments	Compliant

Indoor Play			
ROOM 1 AGES 0-2	31 m <sup>2</sup>	Children: 8, Staff: 2, Required: 26 m <sup>2</sup>	Yes
ROOM 2 AGES 0-2	31 m <sup>2</sup>	Children: 8, Staff: 2, Required: 26 m <sup>2</sup>	Yes
ROOM 3 AGES 2-3	44 m <sup>2</sup>	Children: 12, Staff: 3, Required: 44 m <sup>2</sup>	Yes
ROOM 4 AGES 2-3	54 m <sup>2</sup>	Children: 15, Staff: 3, Required: 49 m <sup>2</sup>	Yes
ROOM 5 AGES 3+	69 m <sup>2</sup>	Children: 20, Staff: 2, Required: 65 m <sup>2</sup>	Yes
ROOM 6 AGES 3+	69 m <sup>2</sup>	Children: 20, Staff: 2, Required: 65 m <sup>2</sup>	Yes

Outdoor Play			
OUTDOOR PLAY 1	115 m <sup>2</sup>		Yes
OUTDOOR PLAY 2	285 m <sup>2</sup>		Yes
OUTDOOR PLAY 3	194 m <sup>2</sup>		Yes

WONYLL STREET

WANNEROO ROAD

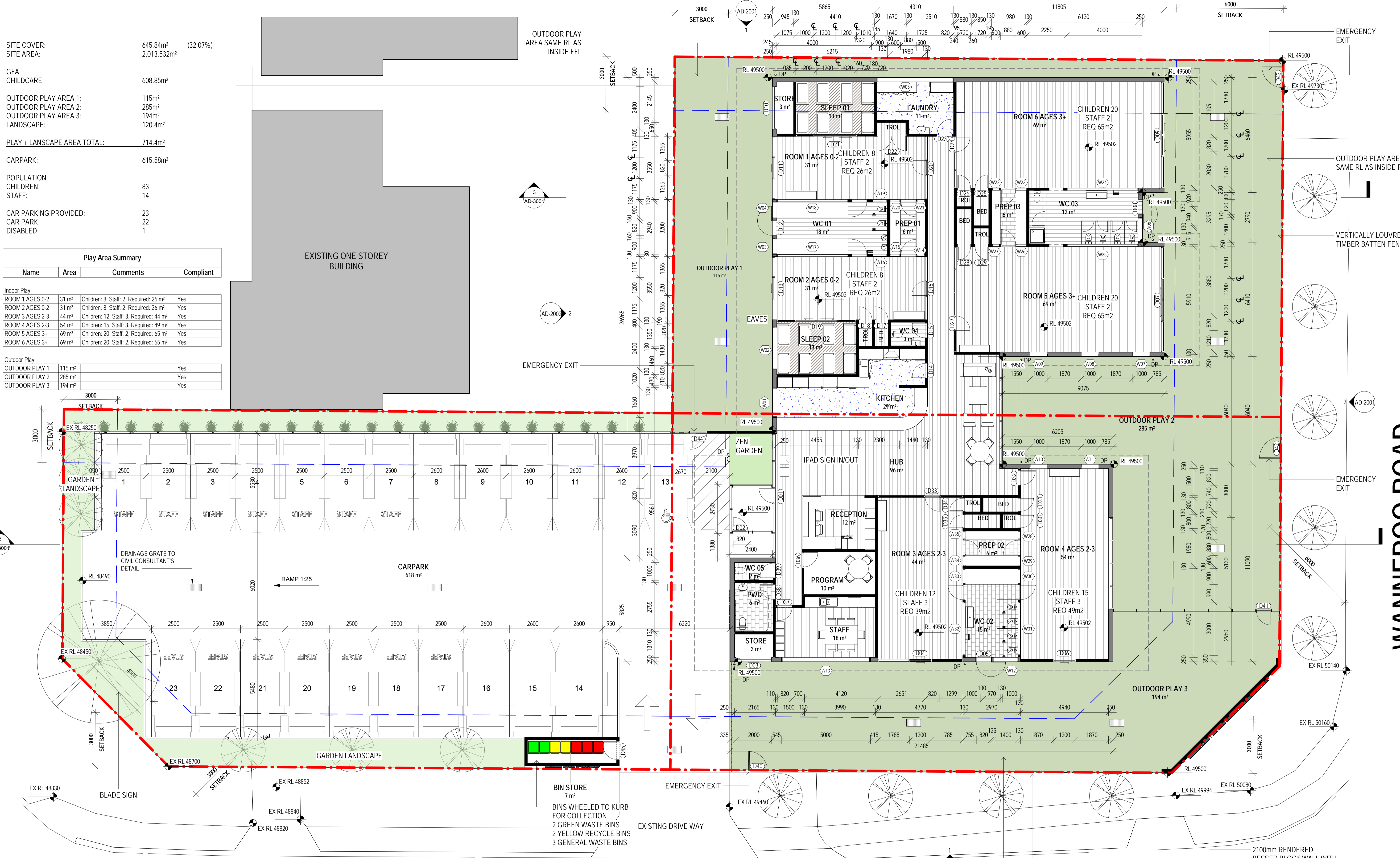

1 Ground Floor  
1: 100

# SAN ROSA ROAD

**Woodman Architects**  
architecture interiors  
ACN 150 766 939 ABN 41 150 766 939  
Nominated Architect Darren Woodman 7566  
Suite 23, 26 - 32 Pirrama Road, Pyrmont 2009  
M +61 414 244 050 P +61 280 034 483  
darren@woodmanarchitects.com.au

PROJECT  
**WANNEROO CHILDCARE**

STREET ADDRESS  
**813-815 WANNEROO ROAD & 4 SAN ROSA ROAD, WANNEROO 6065**

This drawing was prepared at the scale(s) shown for Development Application and preliminary design purposes only. It is not to be used by any party for any other reason. This is not an as built drawing. The information taken from previous construction documentation and other sources may not necessarily be accurate. Should any party require measurements or dimensions requiring high levels of accuracy, they must employ a registered surveyor to measure the existing building. The drawing is not to be scaled up electronically or by any other means. All measurements to be verified on site prior to fabrication or construction. This design is copyright and remains the property of the architect as a design based on client-provided dimensions. Design subject to statutory review and engineering inputs.

CLIENT  
**GREEN LEAVES**

REV	DATE	ISSUE	INITIALS
1	20180813	CLIENT REVIEW	JT
2	20180820	CLIENT REVIEW	JT
3	20180823	CLIENT REVIEW	JT
4	20180824	CLIENT REVIEW	MZW
5	20180828	CLIENT REVIEW	JT
6	20180831	PRELIMINARY	JT
7	20180905	PRELIMINARY	JT
8	20180910	PRELIMINARY	MZW
9	20180913	CLIENT REVIEW	JT
10	20180917	CLIENT REVIEW	JT
11	20180921	CLIENT REVIEW	JT
12	20180924	CLIENT REVIEW	JT
13	20180926	CLIENT REVIEW	MZW
14	20181002	CLIENT REVIEW	JT

**PRELIMINARY**

SCALE  
**1: 100 @ A1**

DRAWN BY: JT  
CHECKED BY: DW

TITLE  
**GROUND FLOOR PLAN**

Job No  
**1714**

DRAWING No  
**AD-1001**

REV  
**14**

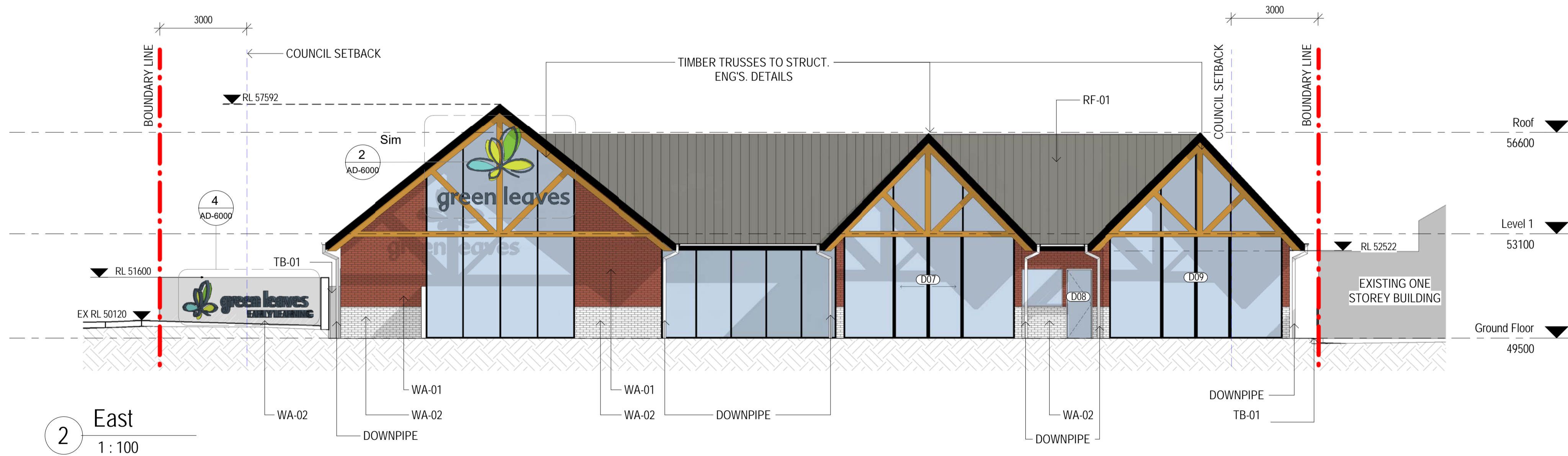
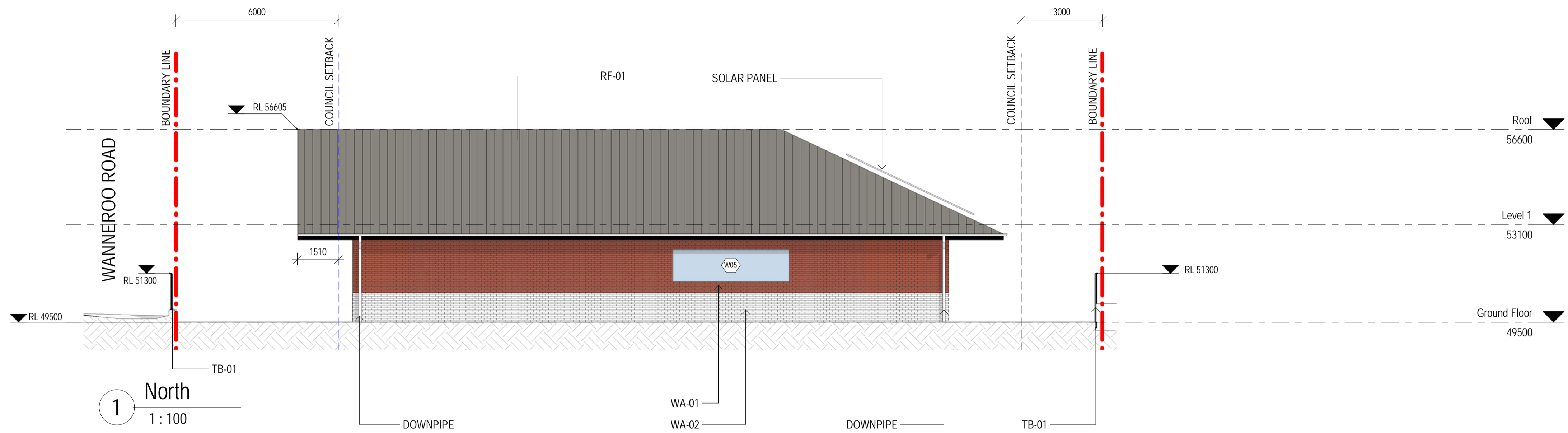

# Woodman Architects

architecture interiors  
ACN 150 766 939 ABN 41 150 766 939  
Nominated Architect Darren Woodman 7566  
Suite 23, 26 - 32 Pirrama Road, Pyrmont 2009  
M +61 414 244 050 P +61 280 034 483  
darren@woodmanarchitects.com.au

C:\Users\user\Documents\1714\_Wanneroo Childcare\_Central Model\_2019\_V8\_David@woodmanarchitects.com.au.rvt

## PROJECT WANNEROO CHILDCARE

STREET ADDRESS  
813-815 WANNEROO ROAD & 4 SAN ROSA  
ROAD, WANNEROO 6065

This drawing was prepared at the scale(s) shown for Development Application and preliminary design purposes only. It is not to be used by any party for any other reason. This is not an as built drawing. The information taken from previous construction documentation and other sources may not necessarily be accurate. Should any party require measurements or dimensions requiring high levels of accuracy, they must employ a registered surveyor to measure the existing building. The drawing is not to be scaled up electronically or by any other means. All measurements to be verified on site prior to fabrication or construction. This design is copyright and remains the property of the architect as a design based on client-provided dimensions. Design subject to statutory review and engineering inputs.

CLIENT  
GREEN LEAVES

REV	DATE	ISSUE	INITIALS
1	20180813	CLIENT REVIEW	JT
2	20180820	CLIENT REVIEW	JT
3	20180823	CLIENT REVIEW	JT
4	20180824	CLIENT REVIEW	MZW
5	20180828	CLIENT REVIEW	JT
6	20180831	PRELIMINARY	JT
7	20180905	PRELIMINARY	JT
8	20180910	PRELIMINARY	MZW
9	20180913	CLIENT REVIEW	JT
10	20180917	CLIENT REVIEW	JT
11	20180921	CLIENT REVIEW	JT
12	20180924	CLIENT REVIEW	JT
13	20180926	CLIENT REVIEW	MZW
14	20181002	CLIENT REVIEW	JT

PRELIMINARY

SCALE  
1:100 @ A1

DRAWN BY: JT  
CHECKED BY: DW

## TITLE ELEVATIONS

Job No	DRAWING No	REV
1714	AD-2001	14

PLOT DATE: 20190915 09:39

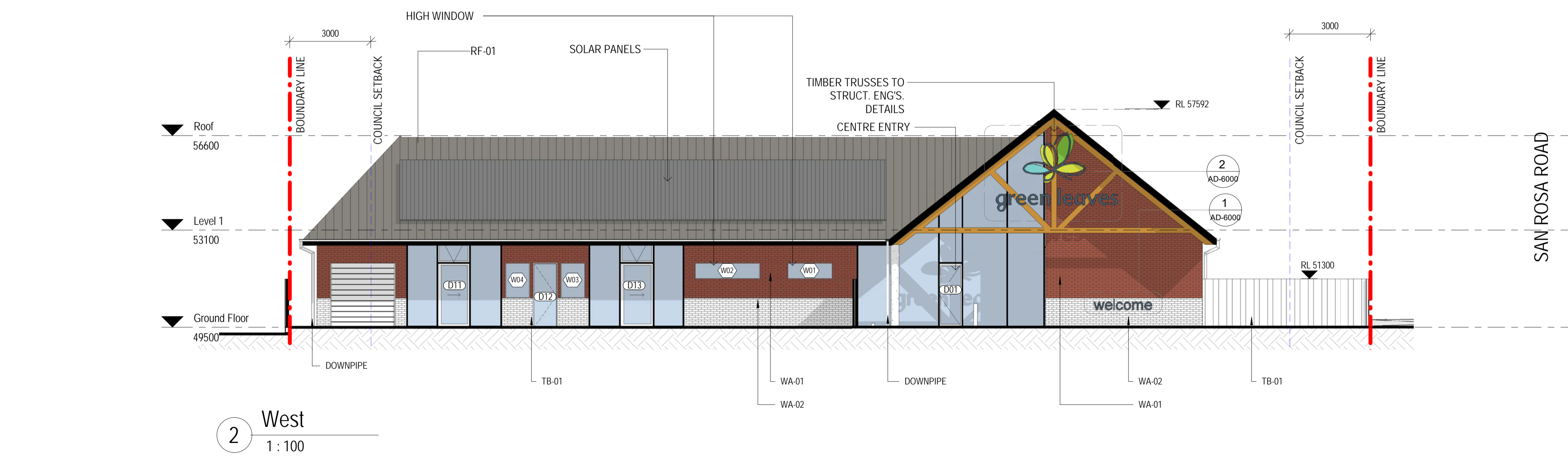
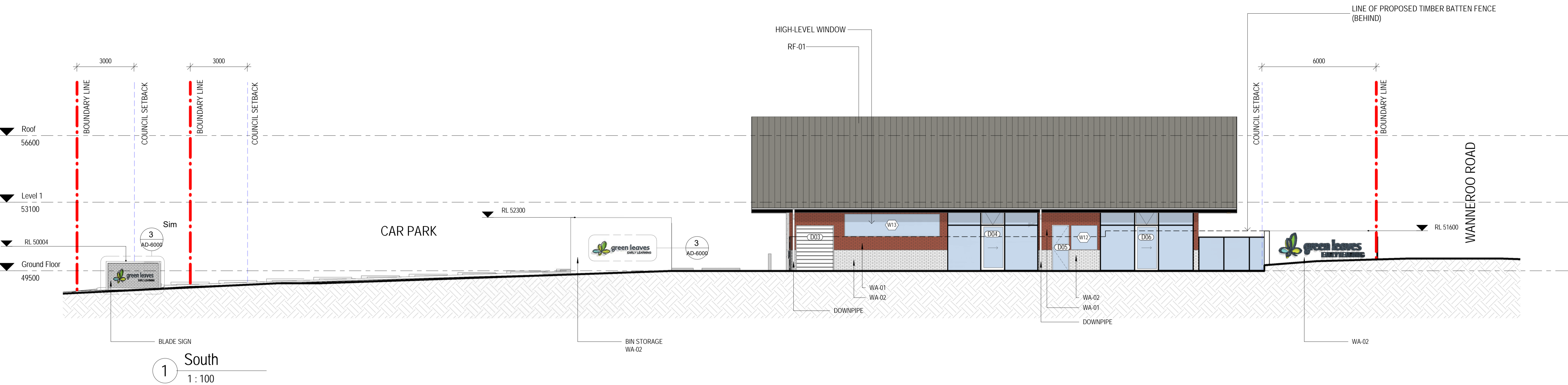

**Woodman Architects**  
 architecture interiors  
 ACN 150 766 939 ABN 41 150 766 939  
 Nominated Architect Darren Woodman 7566  
 Suite 23, 26 - 32 Pirrama Road, Pyrmont 2009  
 M +61 414 244 050 P +61 280 034 483  
 darren@woodmanarchitects.com.au

PROJECT  
**WANNEROO CHILDCARE**  
 STREET ADDRESS  
**813-815 WANNEROO ROAD & 4 SAN ROSA ROAD, WANNEROO 6065**

This drawing was prepared at the scale(s) shown for Development Application and preliminary design purposes only. It is not to be used by any party for any other reason. This is not an as built drawing. The information taken from previous construction documentation and other sources may not necessarily be accurate. Should any party require measurements or dimensions requiring high levels of accuracy, they must employ a registered surveyor to measure the existing building. The drawing is not to be scaled up electronically or by any other means. All measurements to be verified on site prior to fabrication or construction. This design is copyright and remains the property of the architect as a design based on client-provided dimensions. Design subject to statutory review and engineering inputs.  
 CLIENT  
**GREEN LEAVES**

REV	DATE	ISSUE	INITIALS
1	20180813	CLIENT REVIEW	JT
2	20180820	CLIENT REVIEW	JT
3	20180823	CLIENT REVIEW	JT
4	20180824	CLIENT REVIEW	MZW
5	20180828	CLIENT REVIEW	JT
6	20180831	PRELIMINARY	JT
7	20180905	PRELIMINARY	MZW
8	20180910	PRELIMINARY	MZW
9	20180913	CLIENT REVIEW	JT
10	20180917	CLIENT REVIEW	JT
11	20180921	CLIENT REVIEW	JT
12	20180924	CLIENT REVIEW	JT
13	20180926	CLIENT REVIEW	MZW
14	20181002	CLIENT REVIEW	JT

**PRELIMINARY**  
 SCALE  
**1:100 @ A1**  
 DRAWN BY: JT  
 CHECKED BY: DW

TITLE  
**ELEVATIONS**  
 Job No  
**1714**  
 DRAWING No  
**AD-2002**  
 REV  
**14**

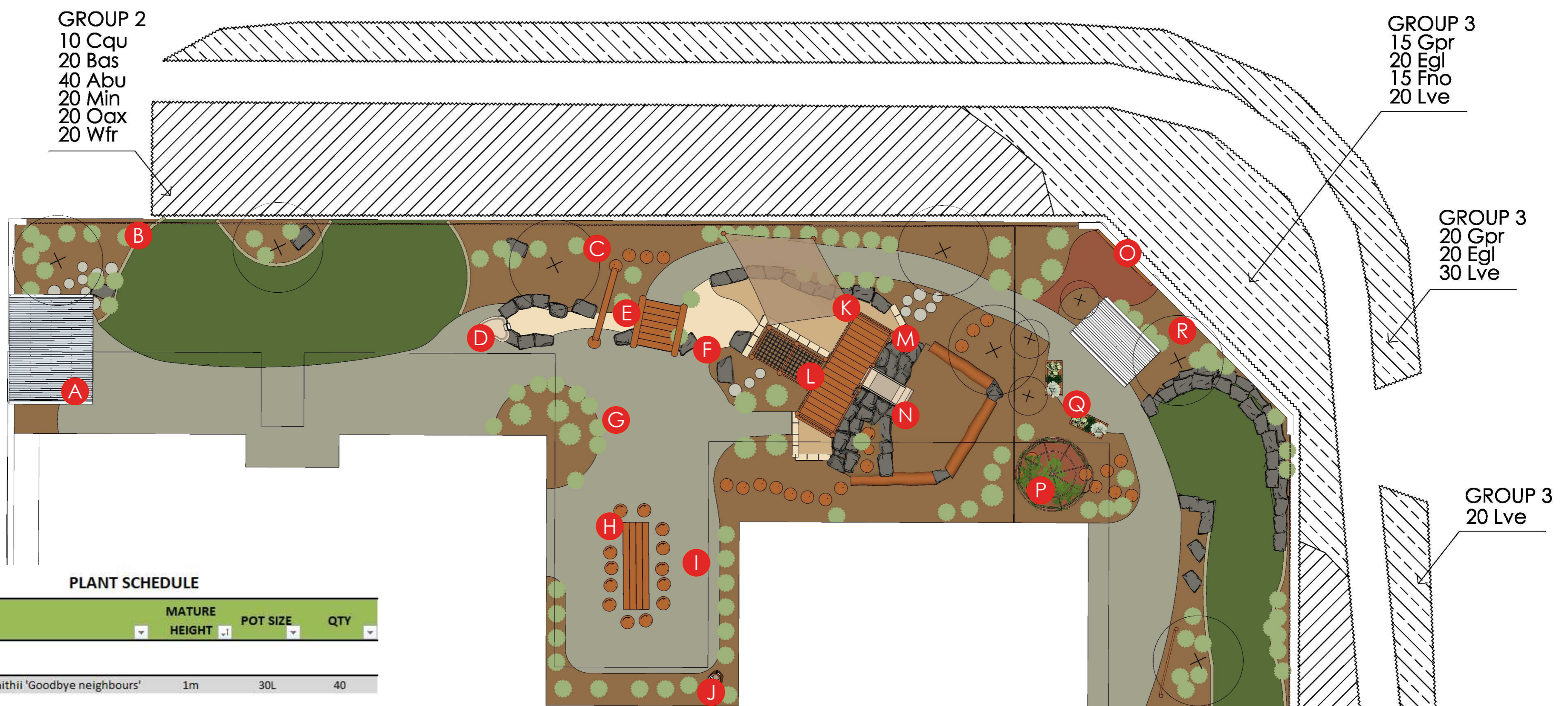

**PLANT SCHEDULE**

SYM	SPECIES	MATURE HEIGHT	POT SIZE	QTY	
<b>GROUP 1</b>					
Asm	Acmena smithii 'Goodbye neighbours'	1m	30L	40	
<b>GROUP 2 (shrubs &amp; grasses)</b>					
Acu	Adenanthos cuneatus	0.5m	140mm	15	
Abu	Anigozanthos hybrid 'Bush Tenacity'	0.5m	140mm	80	
Bas	Banksia ashbyi dwarf	1m	140mm	45	
Min	Myoporum insulare	1m	140mm	40	
Oax	Olearia axillaris	1m	140mm	55	
Wfr	Westringia fruticosa	1m	140mm	45	
Cqu	Calothamnus quadrifidus	1.5m	140mm	10	
<b>GROUP 3 (ground covers &amp; grasses)</b>					
Egl	Eremophila glabra prostrate	GC	140mm	110	
Gpr	Grevillea preissii	GC	140mm	105	
Fno	Ficinia nodosa	Grass	140mm	85	
Lve	Lomandra longifolia 'Verday'	Grass	140mm	140	
				<b>Total plants</b>	<b>770 Plants</b>
<b>TREES</b>					
Can	Cupaniopsis anacardioides	8m	100L	6	
					<b>6 Trees</b>

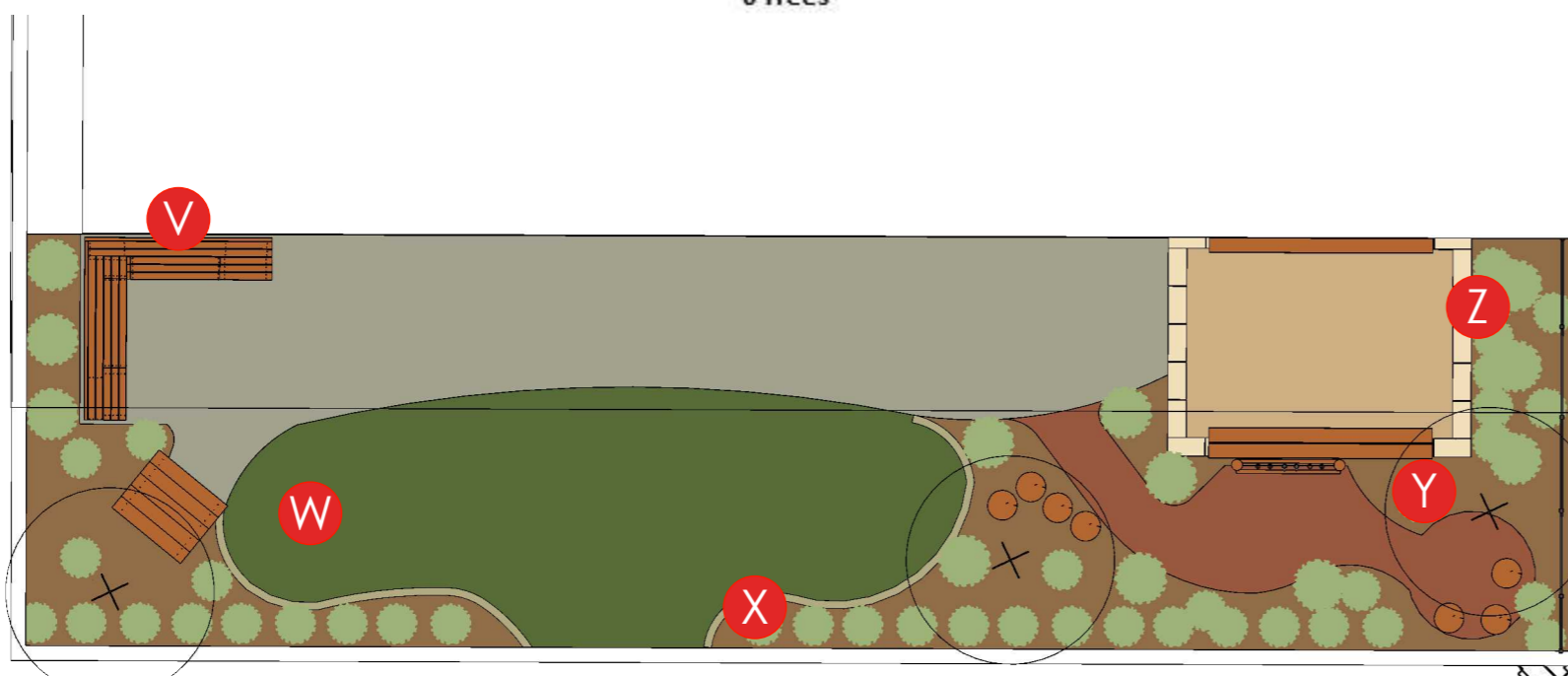

**LEGEND**

- A** Workshop
- B** Log bench
- C** Balance trail
- D** Drinking Fountain into honed concrete water table
- E** Water creek
- F** Bridge
- G** Corner cubby
- H** Art storage
- I** Group art table
- J** Fairy house garden
- K** Sand pit extending under tunnel
- L** Net climb
- M** Raised deck
- N** Polished concrete slide
- O** Blackboard
- P** Arbour dome
- Q** Vegie beds
- R** Vegie garden tool store
- S** Shop front cubby
- T** Wigwam
- U** Sand kitchen
- V** Reading nook
- W** Hidey hole
- X** Activity panel
- Y** Chime panel
- Z** Crocolog

- LAWN
- RIVER SAND
- COMPACTED SAWDUST
- MULCH
- CONCRETE
- ROCK BOULDERS
- TIMBER STEPPER
- BUSH POLES
- CONCRETE KERB
- BLOCK EDGE
- PROPOSED TREE
- PLANTS

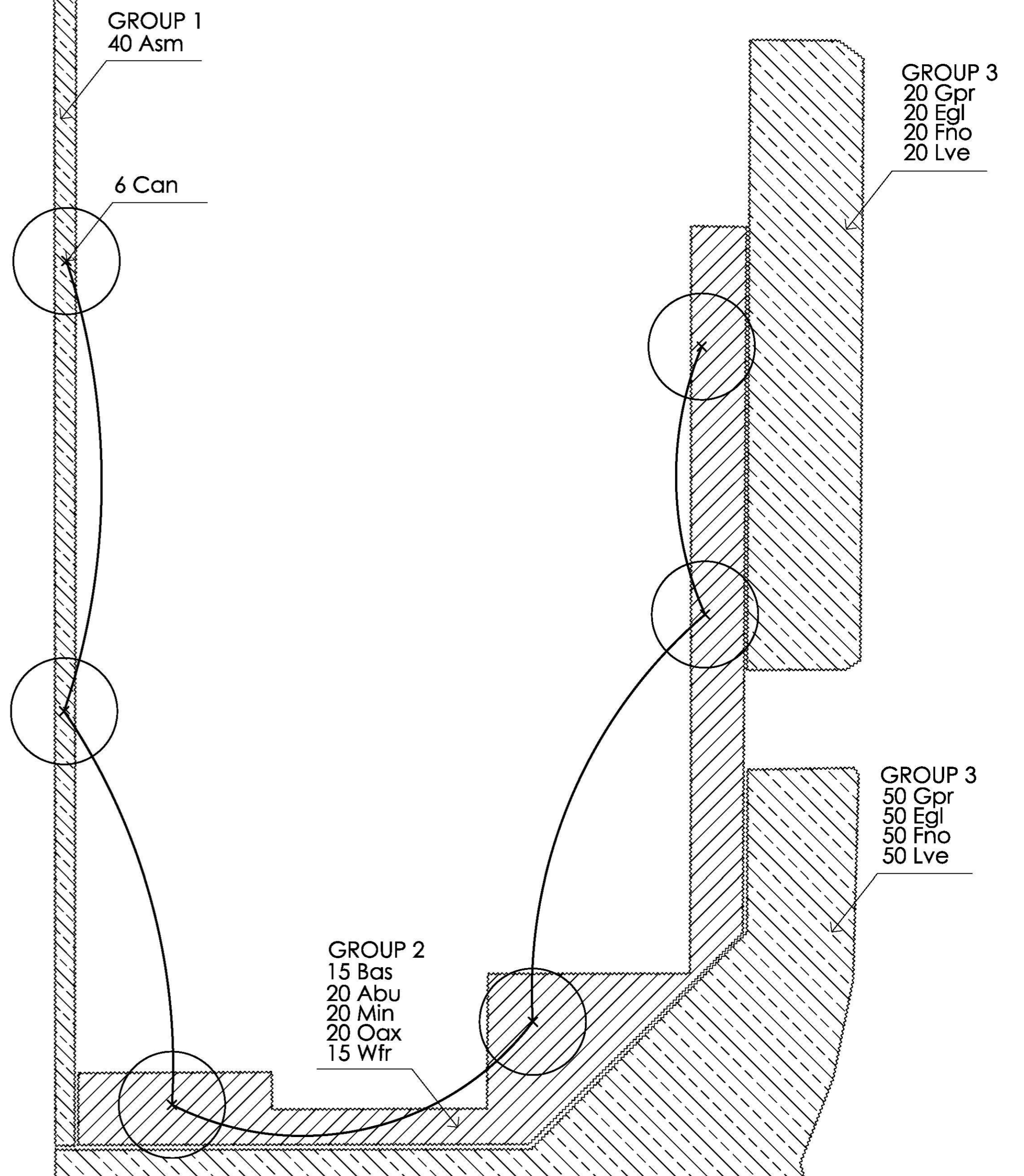

Scale Approx 1:100 @ A1  
1:200 @ A3  
0 1 2 3 4 5 10m



8 Burchell Way  
Kewdale WA 6105  
(08) 9361 1355  
play@natureplaysolutions.com.au

**GREEN LEAVES EARLY LEARNING**

Cnr San Rosa Rd & Wanneroo Rd, Wanneroo

Nature Play Space Concept

Job No: 2120  
Rev: B  
Date: Oct 2018  
Design: CL