

DO NOT SCALE FROM THIS DRAWING  
 All Sub-contractors to check dimensions & notes prior to initiating works. Any discrepancies to be notified to the Site Supervisor without delay.  
 ALL DIMENSIONS TO BRICKWORK.

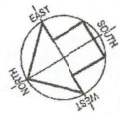

LOT 1226

333sqm  
 SANDY

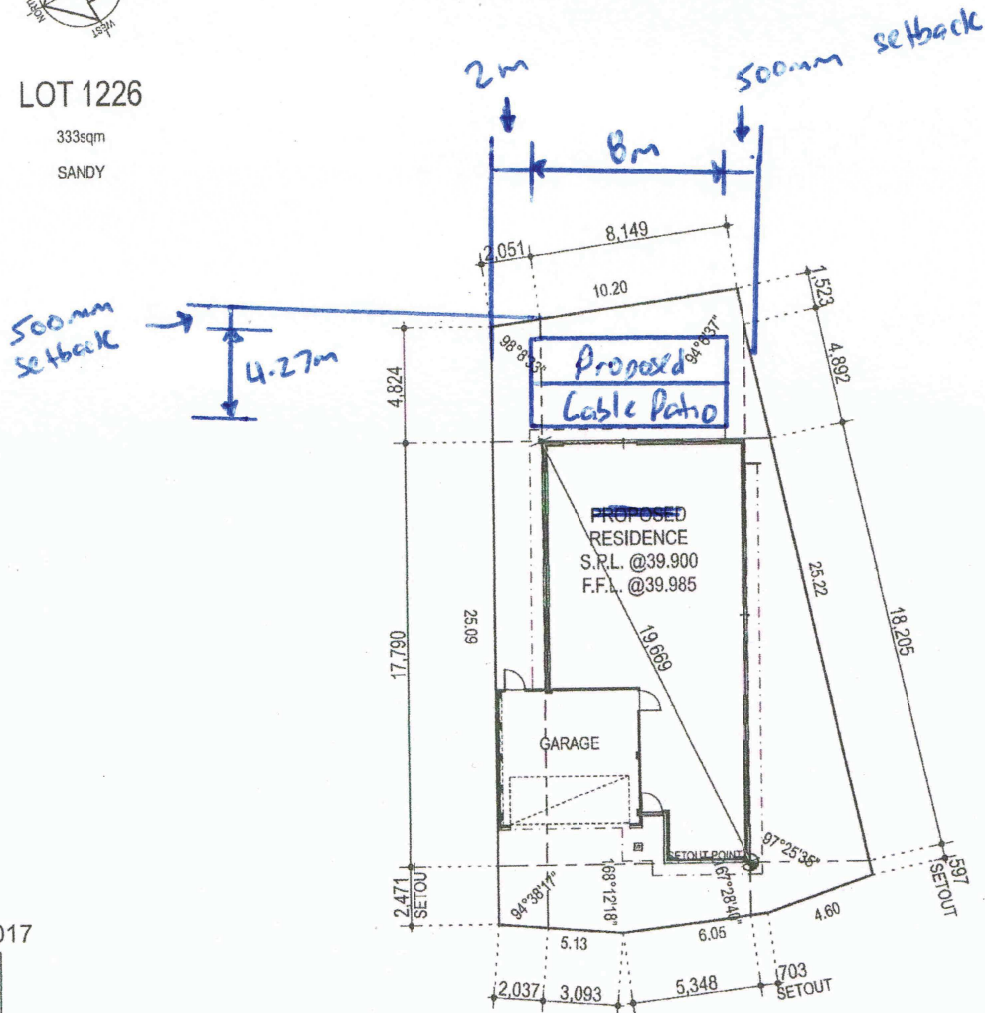

30/8/2017

BUILDER:	
CLIENT(S):	
WITNESS:	

- \* Allweather Patios
- \* Existing paving levels unchanged at -1c slab height
- \* Post height = 2.3m
- \* Ridge height = 1m
- \* Colorbond "Sunmist" Through-roof

<b>COPYRIGHT NOTE:</b> These drawings and design shall remain the sole property of the builders and shall not be copied, sold or circulated in any format, without expressed consent in writing from the builder.	<b>PROPOSED RESIDENCE FOR:</b> HOUSING AUTHORITY	<b>VARIATIONS:</b> LYS 12/16/16 JAS AMEND 15/02/17 NW/ JAS AMEND 07/03/17 KP	<b>LAST OPENED:</b> DATE: 10/27/2016 7:03/9 DSN: LYS TIME: 2:40PM CHD: CF DRN: XX	<b>NOW living.</b> 
	<b>ADDRESS:</b> LOT 1226 BROADSIDE AVENUE EGLINTON	SHEET 6 OF 7	SLAB SETOUT	

**WINDOW SUPPLIER NOTE**

- SHADED WINDOWS INDICATES OBSCURE GLAZING.
- GLAZING DESIGNED AND CONSTRUCTED IN ACCORDANCE TO AS1288 AND AS2047.

**DO NOT SCALE FROM THIS DRAWING**  
 All Sub-contractors to check dimensions & notes prior to initiating works. Any discrepancies to be notified to the Site Supervisor without delay.  
**ALL DIMENSIONS TO BRICKWORK.**

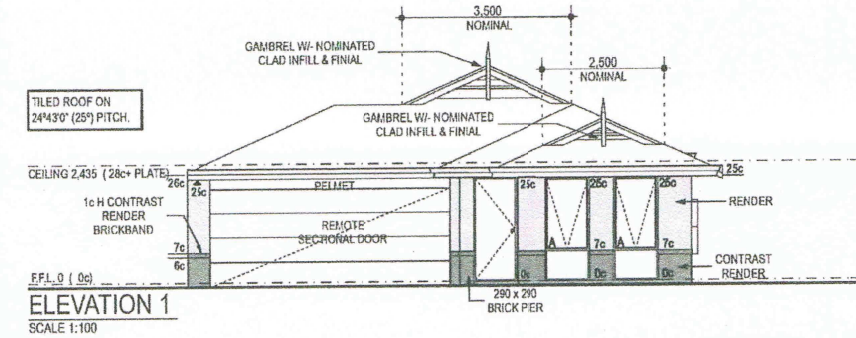

**ELEVATION 1**  
 SCALE 1:100

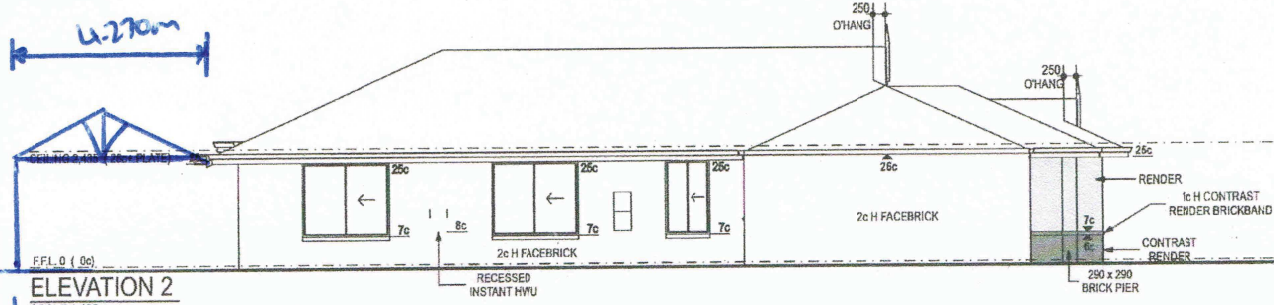

**ELEVATION 2**  
 SCALE 1:100

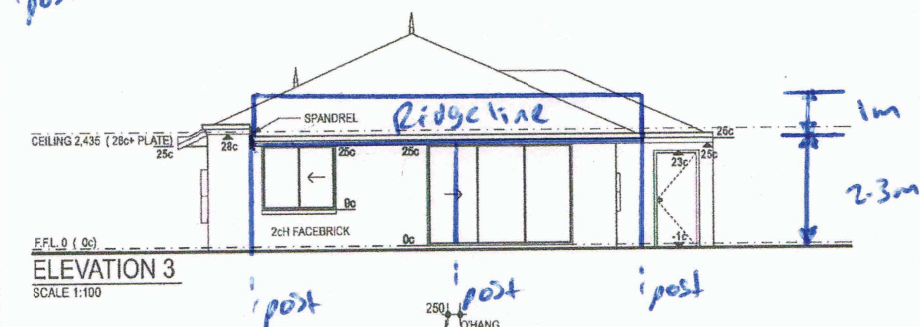

**ELEVATION 3**  
 SCALE 1:100

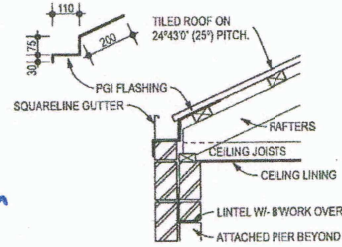

**BOUNDARY WALL DETAIL**  
**2c BLOCK - GARAGE**  
 SCALE 1:20

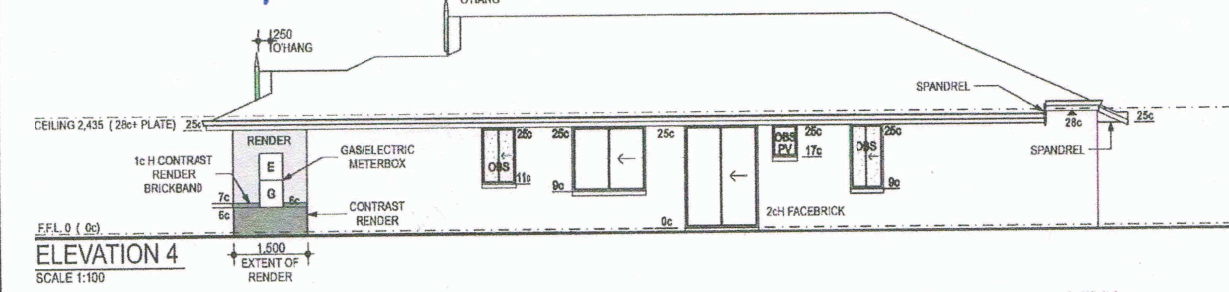

**ELEVATION 4**  
 SCALE 1:100

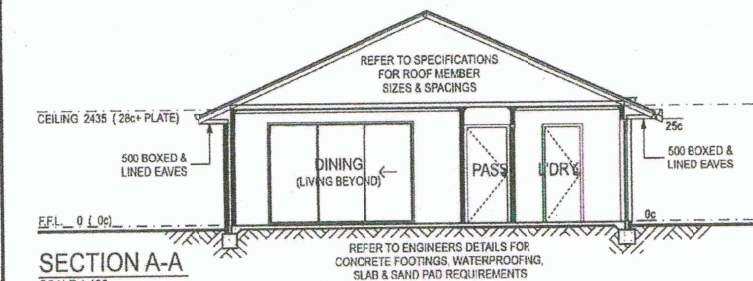

**SECTION A-A**  
 SCALE 1:100

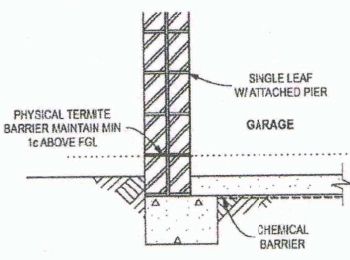

**BOUNDARY WALL TERMITE BARRIER DETAIL - GARAGE**  
 SCALE 1:20

BUILDER: *[Signature]*  
 CLIENT(S): *[Signature]* 30/3/2017  
 WITNESS: *[Signature]*

<p><b>COPYRIGHT NOTE:</b>                  These drawings and design shall remain the sole property of the builders and shall not be copied, sold or circulated in any format, without expressed consent in writing from the builder.</p>	<p>PROPOSED RESIDENCE FOR:  <b>HOUSING AUTHORITY</b></p>	<p>VARIATIONS:                  LYS 12/18/16                  JAS AMEND 15/02/17 NY                  JAS AMEND 07/03/17 KP</p>	<p>LAST OPENED:                  7/9/17                  TIME:                  2:40 PM</p>	<p>DATE: 10/27/2016                  DSN: LYS                  CHD: CF</p>	<p><b>NOW living</b></p> <p>NIA                  MBA                  MEMBER</p>
	<p>ADDRESS:                  LOT 1226 BROADSIDE AVENUE                  EGLINTON</p>	<p>SHEET 2 OF 7</p>	<p>ELEVATIONS</p>	<p>MODEL NAME:                  MODEL C                  62232                  BASE REV2                  28/01/16</p>	