

GENERAL NOTES  
 1. ALL DIMENSIONS ARE IN MILLIMETRES.  
 2. WRITTEN DIMENSIONS SHALL TAKE PRECEDENCE OVER SCALED DIMENSIONS.  
 3. LARGE SCALE DRAWINGS SHALL TAKE PRECEDENCE OVER SMALLER SCALE DRAWINGS.  
 4. THE CONTRACTOR SHALL CHECK AND VERIFY ALL DIMENSIONS ON SITE PRIOR TO THE COMMENCEMENT OF ANY BUILDING WORK.  
 5. THIS DRAWING IS TO BE READ IN CONJUNCTION WITH ALL CONSULTANT DRAWINGS AND THE SPECIFICATION.

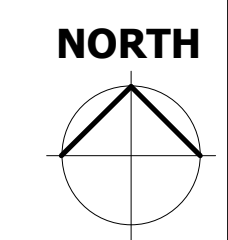
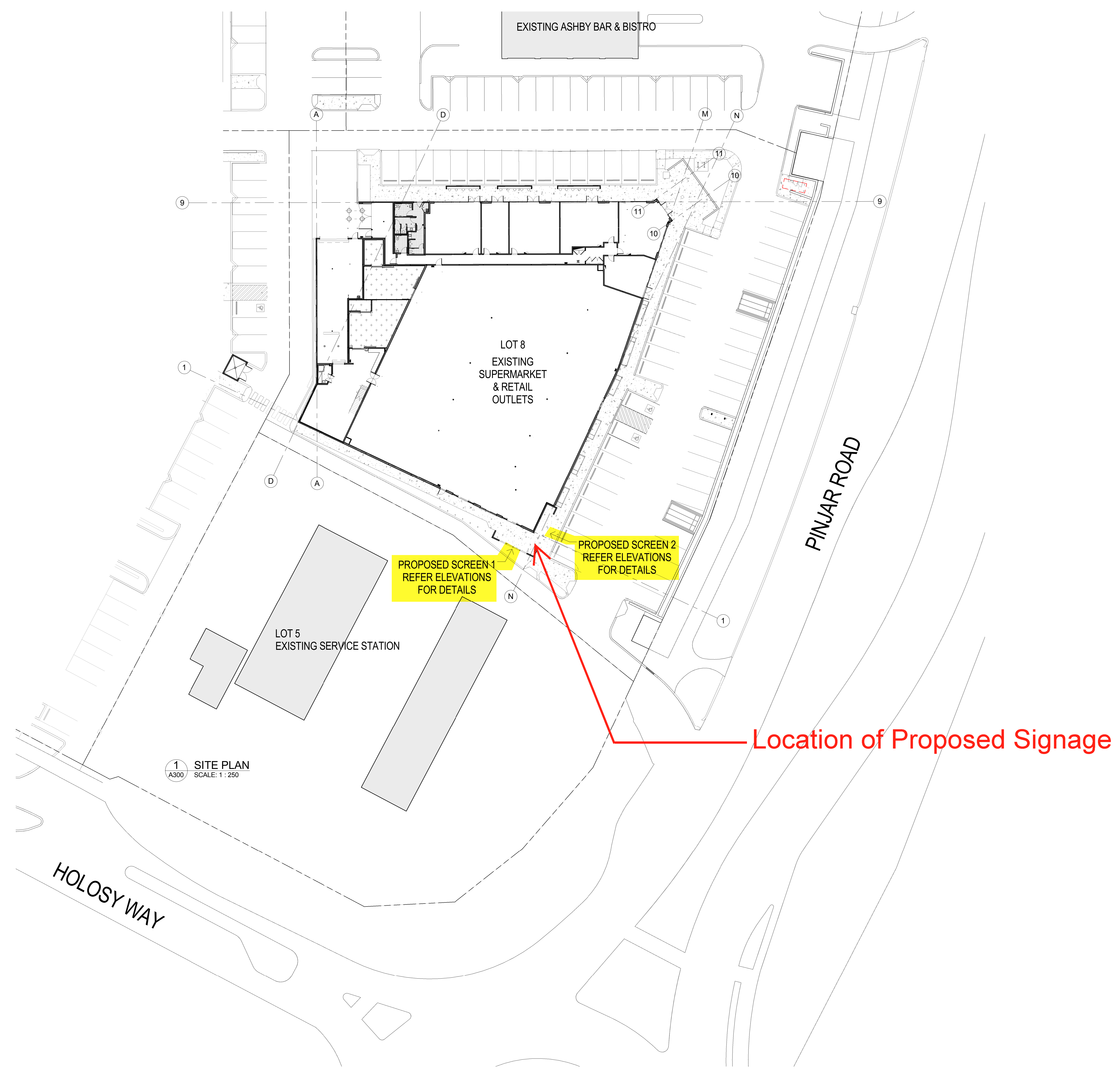

Rev.	Date	Issued By	Revision Description
1	19-07-2019	DG	ISSUED FOR DA
0	03-07-2019		ISSUED FOR INFORMATION

**OLDFIELD KNOTT ARCHITECTS PTY LTD**  
 The Royal Australian Institute of Architects  
 567 Hay Street, DALGLISH WA 6008 | PO Box 849, SUBIACO WA 6004  
 T: (08) 9381 6788 | F: (08) 9381 4619 | E: oka@okarch.com.au

Project Name:  
**ASHBY VILLAGE - PROPOSED SUPERMARKET & RETAIL TENANCIES, Lot 8 Pinjar Road, ASHBY WA 6065 for Endeavour Properties Pty Ltd**

Drawing Name:  
**SITE PLAN**

Project Number	Drawing No.	Rev.
<b>06177S</b>	<b>S100</b>	<b>1</b>

Date: 14/11/16 | Drawn: Author | Checked: Checker  
 Reduction: 25mm on B1 | Scale: 1:250  
 © Revit Temp/06177 Ashby SC F.J. Spence@okarch.com.au

© Oldfield Knott Architects Pty Ltd 2015 | www.oldfieldknott.com.au





GENERAL NOTES  
 1. ALL DIMENSIONS ARE IN MILLIMETRES.  
 2. WRITTEN DIMENSIONS SHALL TAKE PRECEDENCE OVER SCALED DIMENSIONS.  
 3. LARGE SCALE DRAWINGS SHALL TAKE PRECEDENCE OVER SMALLER SCALE DRAWINGS.  
 4. THE CONTRACTOR SHALL CHECK AND VERIFY ALL DIMENSIONS ON SITE PRIOR TO THE COMMENCEMENT OF ANY BUILDING WORK.  
 5. THIS DRAWING IS TO BE READ IN CONJUNCTION WITH ALL CONSULTANT DRAWINGS AND THE SPECIFICATION.



1 NORTH ELEVATION  
 A210 SCALE: 1 : 100



Screen 1:  
 Requested Size: 4740mm x 3130mm. Quoted Size: 4920mm x 3320mm  
 Model No. GSF08-600x360-RGBIN  
 •Custom build front removable module design  
 •Full outdoor rated display installation  
 •Single sided display construction  
 •Includes minor cabinet design variations  
 •Including panel mounted daylight sensor on front of cabinet  
 •Includes project management, design and install consultation  
 •LED Type: SMD  
 •Pixel Pitch: 8mm  
 •Resolution: 600 x 360  
 •Physical size: L4920mm x H3320mm x D150mm  
 •Including 37.5mm protective cabinet frame around modules  
 •Includes dual access, front removable modules and rear hinged and lockable access doors  
 •Including M12 captive threaded mounting points to rear of cabinet  
 •Visual size: L4900mm x H3200mm  
 •Display area: 15.36m²  
 •LED Grade: Normal SMD (Alloy) – upgrade LED chip  
 •Recommended Calibrated Brightness: 5000nt (cd/m²)  
 •Maximum Screen Brightness: 6000nt (cd/m²)  
 •Max Power approx.: 10,500W  
 •Avg. Power 4,300W

DESIGN AND INSTALLATION OF LED SIGNAGE TO SELECTED SIGNAGE CONTRACTORS DETAILS.  
 ALL DIMENSIONS TO BE SITE MEASURED & CONFIRMED ONSITE.  
 SIGNAGE CONTRACTOR TO FIX TO ENSURE STRUCTURAL INTEGRITY.  
 PROVIDE STRUCTURAL ENGINEERS CERTIFICATION OF INSTALLED SCREENSON COMPLETION

2 SOUTH ELEVATION  
 A210 SCALE: 1 : 100

Rev.	Date	Issued By	Revision Description
1	19-07-2019	DG	ISSUED FOR DA
0	03-07-2019		ISSUED FOR INFORMATION

**OLDFIELD KNOTT ARCHITECTS PTY LTD**  
 The Royal Australian Institute of Architects  
 567 Hay Street, DALGLISH WA 6008 | PO Box 849, SUBIACO WA 6004  
 T: (08) 9381 6788 | F: (08) 9381 4619 | E: oka@okarch.com.au

Project Name:  
**ASHBY VILLAGE - PROPOSED SUPERMARKET & RETAIL TENANCIES, Lot 8 Pinjar Road, ASHBY WA 6065 for Endeavour Properties Pty Ltd**

Drawing Name:  
**ELEVATIONS**

Project Number	Drawing No.	Rev.
<b>06177S</b>	<b>S300</b>	<b>1</b>

Date: 14/11/16 | Drawn: Author | Checked: Checker  
 Reduction: 25mm on B1 | Scale: 1 : 100

C:\Rev Temp\06177 Ashby SC F.J.groves@okarch.com.au

© Oldfield Knott Architects Pty Ltd 2015 | www.oldfieldknott.com.au

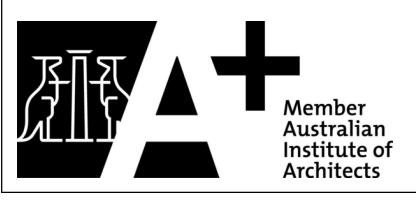



GENERAL NOTES  
 1. ALL DIMENSIONS ARE IN MILLIMETRES.  
 2. WRITTEN DIMENSIONS SHALL TAKE PRECEDENCE OVER SCALED DIMENSIONS.  
 3. LARGE SCALE DRAWINGS SHALL TAKE PRECEDENCE OVER SMALLER SCALE DRAWINGS.  
 4. THE CONTRACTOR SHALL CHECK AND VERIFY ALL DIMENSIONS ON SITE PRIOR TO THE COMMENCEMENT OF ANY BUILDING WORK.  
 5. THIS DRAWING IS TO BE READ IN CONJUNCTION WITH ALL CONSULTANT DRAWINGS AND THE SPECIFICATION.

**Screen 2:**  
 Requested Size: 6200mm x 3130mm, Quoted Size: 6200mm x 3320mm  
 Model No. GSF08-720-360-RGBN  
 -Custom built front removable module design  
 -Full outdoor rated display installation  
 -Single sided display construction  
 -Includes minor cabinet design variations  
 -Including panel mounted daylight sensor on front of cabinet  
 -Includes project management, design and install consultation  
 -LED Type: SMD  
 -Pixel Pitch: 8mm  
 -Resolution: 720 x 360  
 -Physical size: L6200mm x H3320mm x D150mm  
 -Including 37.5mm protective cabinet frame around modules  
 -Includes dual access, front removable modules and rear hinged and lockable access doors  
 -Including M12 captive threaded mounting points to rear of cabinet  
 -Visual size: L6200mm x H3320mm  
 -Display area: 19.46m<sup>2</sup>  
 -LED Grade: Normal SMD (Alloy) – upgrade LED chip  
 -Recommended Calibrated Brightness: 5000nit (cd/m<sup>2</sup>)  
 -Maximum Screen Brightness: 6000nit (cd/m<sup>2</sup>)  
 -Max Power 12,600W  
 -Avg. Power 5,200W

DESIGN AND INSTALLATION OF LED SIGNAGE TO SELECTED SIGNAGE CONTRACTORS DETAILS.  
 ALL DIMENSIONS TO BE SITE MEASURED & CONFIRMED ONSITE.  
 SIGNAGE CONTRACTOR TO FIX TO ENSURE STRUCTURAL INTEGRITY.  
 PROVIDE STRUCTURAL ENGINEERS CERTIFICATION OF INSTALLED SCREENSON COMPLETION



**1 EAST ELEVATION**  
 SCALE: 1 : 100

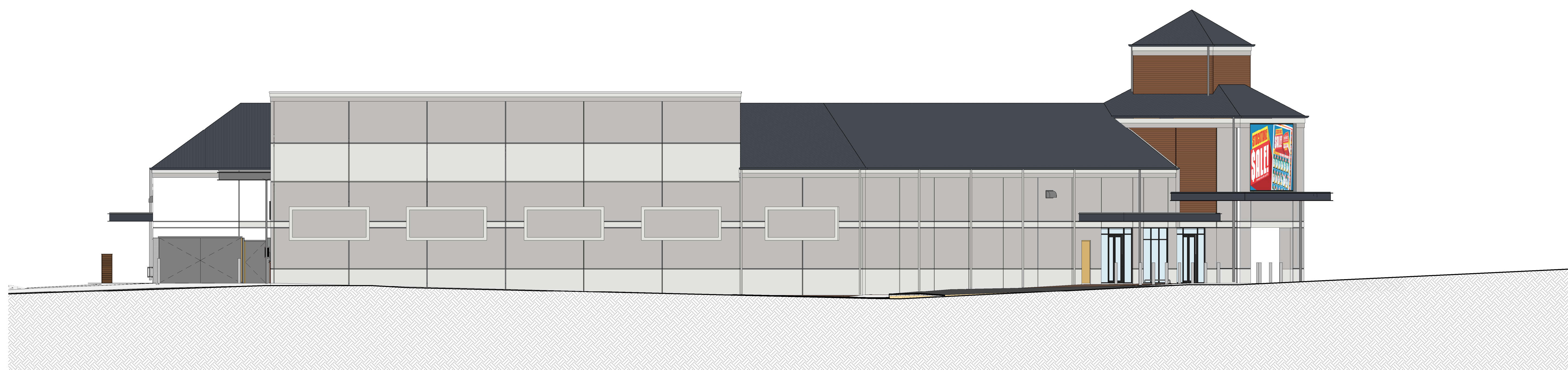

**2 WEST ELEVATION**  
 SCALE: 1 : 100

Rev.	Date	Issued By	Revision Description
1	19-07-2019	DG	ISSUED FOR DA
0	03-07-2019		ISSUED FOR INFORMATION

**OLDFIELD KNOTT ARCHITECTS PTY LTD**  
 The Royal Australian Institute of Architects  
 567 Hay Street DAGOOSH WA 6008 | PO Box 849 SUBIACO WA 6004  
 T: (08) 9381 6788 | F: (08) 9381 4619 | E: oka@okarch.com.au

Project Name:  
**ASHBY VILLAGE - PROPOSED SUPERMARKET & RETAIL TENANCIES, Lot 8 Pinjar Road, ASHBY WA 6065 for Endeavour Properties Pty Ltd**

Drawing Name:  
**ELEVATIONS**

Project Number	Drawing No.	Rev.
<b>06177S</b>	<b>S301</b>	<b>1</b>

Date: 14/11/16 | Drawn: Author | Checked: Checker  
 Reduction: 25mm on B1 | Scale: 1 : 100

© Revit Temp/06177 Ashby SC F.J. Spence@okarch.com.au

© Oldfield Knott Architects Pty Ltd 2015 | www.oldfieldknott.com.au

