

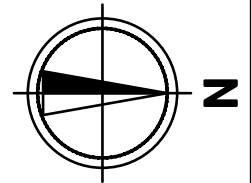

PROPOSED CONVENIENCE STORE
LOT 1, No. 1351 WANNEROO ROAD
TAPPING
 LOT SUBJECT TO THIS APPLICATION



HINDLEY & ASSOCIATES
 PTY LTD
 BUILDING DESIGNERS

166 STIRLING HIGHWAY
 NEDLANDS WA 6009

PO BOX 199
 NEDLANDS WA 6909

PHONE - 9386 6699
 FAX - 9386 6700
 admin@hindley.com.au

DEVELOPMENT APPLICATION

THIS DRAWING IS COPYRIGHT AND MUST NOT BE
 RETAINED, COPIED OR USED WITHOUT THE
 AUTHORITY OF HINDLEY & ASSOCIATES PTY LTD.
 DO NOT SCALE FROM THIS DRAWING.
 THE CONTRACTOR AND HIS SUBCONTRACTORS ARE
 TO VERIFY ALL DIMENSIONS ON SITE BEFORE MAKING
 SHOP DRAWINGS OR COMMENCING MANUFACTURE.
 THIS IS A COMPUTER GENERATED DRAWING AND
 SHALL NOT BE ALTERED BY HAND.

HINDLEY & ASSOCIATES P/L
 AS TRUSTEE FOR
 HINDLEY TRUST
 ACN No. 088 989 904

| NO. | DATE | REVISION | DRAWN | CHECK |
|-----|----------|-------------------------------|-------|-------|
| PRE | 03.04.19 | PRELIMINARY ISSUE | CPH | CPH |
| A | 29.04.19 | DEVELOPMENT APPLICATION ISSUE | CPH | CPH |
| B | 15.05.19 | DEVELOPMENT APPLICATION ISSUE | CPH | CPH |

A3 SHEET

SITE LOCATION PLAN
NOT TO SCALE

| ISSUED FOR DEVELOPMENT APPROVAL | | | | | | | |
|---------------------------------|---------------|------|----------|----|------------|------|------|
| 3rd PARTY | PRINT NAME | SIGN | DATE | BP | PRINT NAME | SIGN | DATE |
| H&A | CHRIS HINDLEY | | 15.05.19 | | | | |
| | | | | | | | |

PROPOSED CONVENIENCE STORE
LOT 1, No. 1351 WANNEROO ROAD
TAPPING
 BP AUSTRALIA Pty Ltd

Date - 03.04.19
 Design - CPH
 Drawn - CPH
 Checked - CPH
 Scale - N.T.S.
 Job No. - 0678
 Dwg - **DA01**
 Rev - **B**

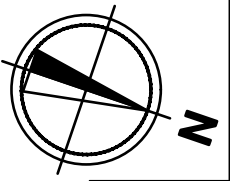
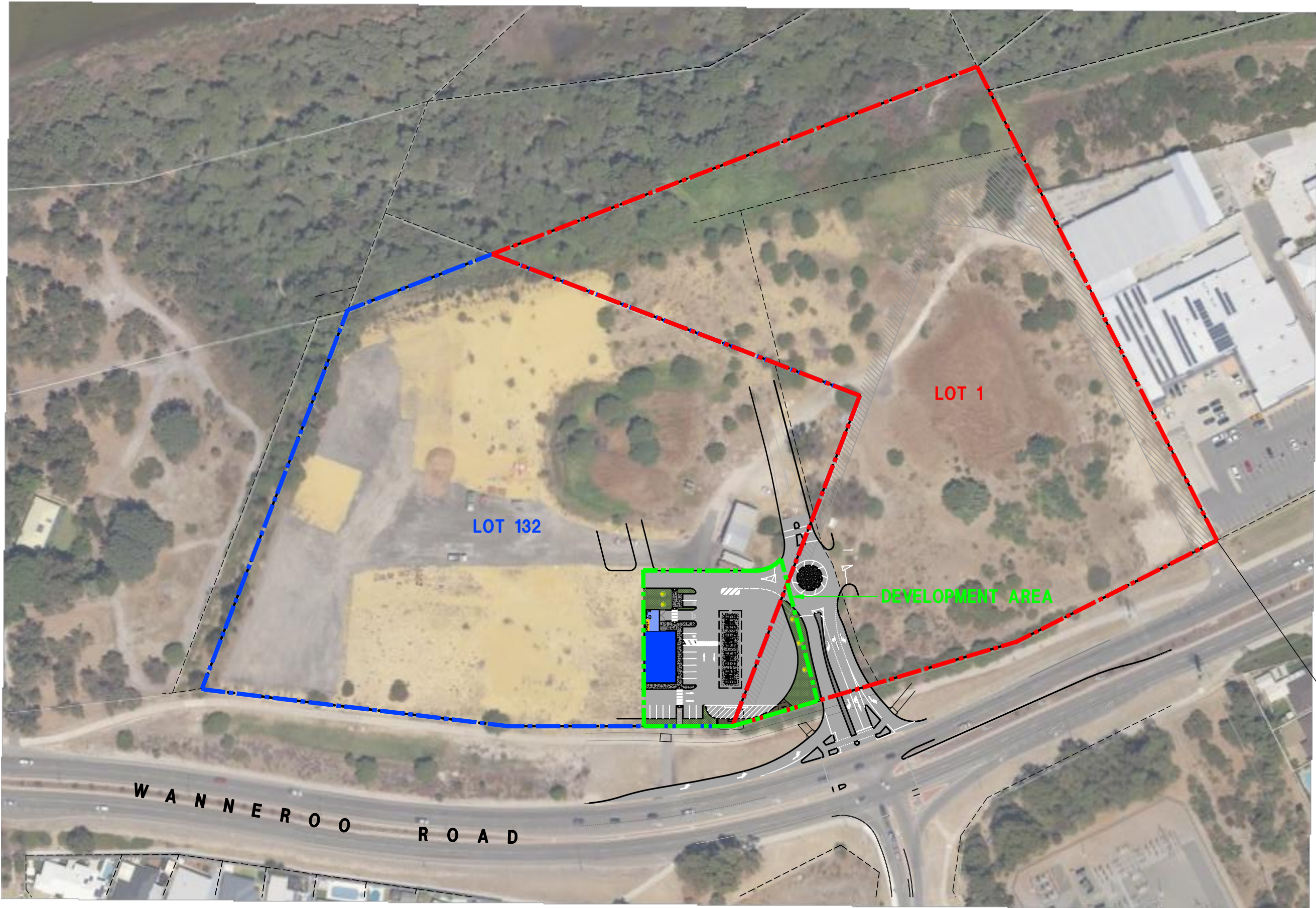

HINDLEY & ASSOCIATES
PTY LTD
BUILDING DESIGNERS

166 STIRLING HIGHWAY
NEDLANDS WA 6009

PO BOX 199
NEDLANDS WA 6909

PHONE - 9386 6699
FAX - 9386 6700
admin@hindley.com.au

DEVELOPMENT APPLICATION

THIS DRAWING IS COPYRIGHT AND MUST NOT BE
RETAINED, COPIED OR USED WITHOUT THE
AUTHORITY OF HINDLEY & ASSOCIATES PTY LTD.
DO NOT SCALE FROM THIS DRAWING.
THE CONTRACTOR AND HIS SUBCONTRACTORS ARE
TO VERIFY ALL DIMENSIONS ON SITE BEFORE MAKING
SHOP DRAWINGS OR COMMENCING MANUFACTURE.
THIS IS A COMPUTER GENERATED DRAWING AND
SHALL NOT BE ALTERED BY HAND.

HINDLEY & ASSOCIATES PL
AS TRUSTEE FOR
HINDLEY TRUST
ACN No. 088 989 904

| NO. | DATE | REVISION | DRAWN | CHECK |
|-----|----------|-------------------------------|-------|-------|
| PRE | 03.04.19 | PRELIMINARY ISSUE | JJR | CPH |
| A | 29.04.19 | DEVELOPMENT APPLICATION ISSUE | CPH | CPH |
| B | 15.05.19 | DEVELOPMENT APPLICATION ISSUE | CPH | CPH |

A3 SHEET

OVERALL SITE PLAN

SCALE 1:1500

| ISSUED FOR DEVELOPMENT APPROVAL | | | | | | | |
|---------------------------------|---------------|------|----------|----|------------|------|------|
| 3rd PARTY | PRINT NAME | SIGN | DATE | BP | PRINT NAME | SIGN | DATE |
| H&A | CHRIS HINDLEY | | 15.05.19 | | | | |
| | | | | | | | |

PROPOSED CONVENIENCE STORE
LOT 1, No. 1351 WANNEROO ROAD
TAPPING
BP AUSTRALIA Pty Ltd

Date - 03.04.19
Design - CPH
Drawn - CPH
Checked - CPH
Scale - 1:1500
Job No. - 0076
Dwg - **DA02**
Rev - **B**

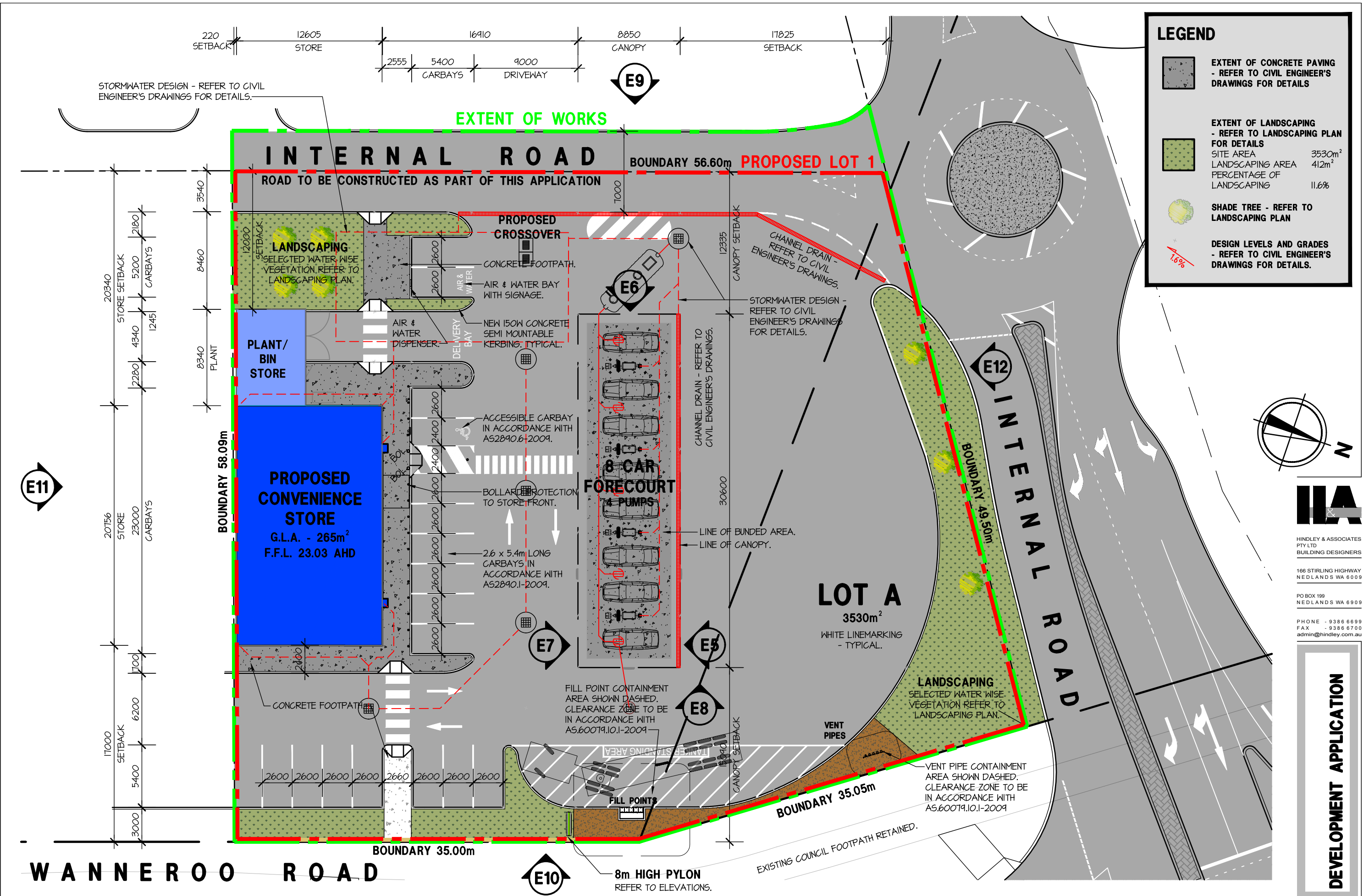

LEGEND

- EXTENT OF CONCRETE PAVING - REFER TO CIVIL ENGINEER'S DRAWINGS FOR DETAILS
- EXTENT OF LANDSCAPING - REFER TO LANDSCAPING PLAN FOR DETAILS
 - SITE AREA 3530m²
 - LANDSCAPING AREA 412m²
 - PERCENTAGE OF LANDSCAPING 11.6%
- SHADE TREE - REFER TO LANDSCAPING PLAN
- DESIGN LEVELS AND GRADES - REFER TO CIVIL ENGINEER'S DRAWINGS FOR DETAILS.

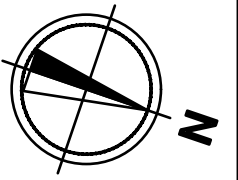

HINDLEY & ASSOCIATES
PTY LTD
BUILDING DESIGNERS

166 STIRLING HIGHWAY
NEDLANDS WA 6009

PO BOX 199
NEDLANDS WA 6909

PHONE - 9386 6699
FAX - 9386 6700
admin@hindley.com.au

DEVELOPMENT APPLICATION

THIS DRAWING IS COPYRIGHT AND MUST NOT BE RETAINED, COPIED OR USED WITHOUT THE AUTHORITY OF HINDLEY & ASSOCIATES PTY LTD. DO NOT SCALE FROM THIS DRAWING.

THE CONTRACTOR AND HIS SUBCONTRACTORS ARE TO VERIFY ALL DIMENSIONS ON SITE BEFORE MAKING SHOP DRAWINGS OR COMMENCING MANUFACTURE.

THIS IS A COMPUTER GENERATED DRAWING AND SHALL NOT BE ALTERED BY HAND.

HINDLEY & ASSOCIATES PL
AS A TRUSTEE FOR
HINDLEY TRUST
ACN No. 088 989 904

NO. DATE: REVISION: DRAWN: CHECK:

| | | | | |
|-----|----------|-------------------------------|-----|-----|
| PRE | 03.04.19 | PRELIMINARY ISSUE | JJR | CPH |
| A | 29.04.19 | DEVELOPMENT APPLICATION ISSUE | CPH | CPH |
| B | 15.05.19 | DEVELOPMENT APPLICATION ISSUE | CPH | CPH |
| C | 12.11.19 | ROUNDABOUT AMENDED | JJR | |

A3 SHEET

PROPOSED SITE PLAN

SCALE 1:300

ISSUED FOR DEVELOPMENT APPROVAL

| 3rd PARTY | PRINT NAME | SIGN | DATE | BP | PRINT NAME | SIGN | DATE |
|-----------|---------------|------|----------|----|------------|------|------|
| H&A | CHRIS HINDLEY | | 15.05.19 | | | | |

PROPOSED CONVENIENCE STORE
LOT 1, No. 1351 WANNEROO ROAD
TAPPING
BP AUSTRALIA Pty Ltd

Date - 03.04.19
Design - CPH
Drawn - CPH
Checked - CPH
Scale - 1:300
Job No. - 0878
Dwg - **DA04**
Rev - **C**

LEGEND

23.50 PROPOSED DESIGN LEVELS REFER TO CIVIL ENGINEER'S DRAWINGS FOR DETAILS.

21.50 EXISTING LEVEL. REFER TO SITE SURVEY.

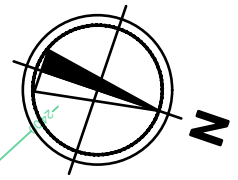
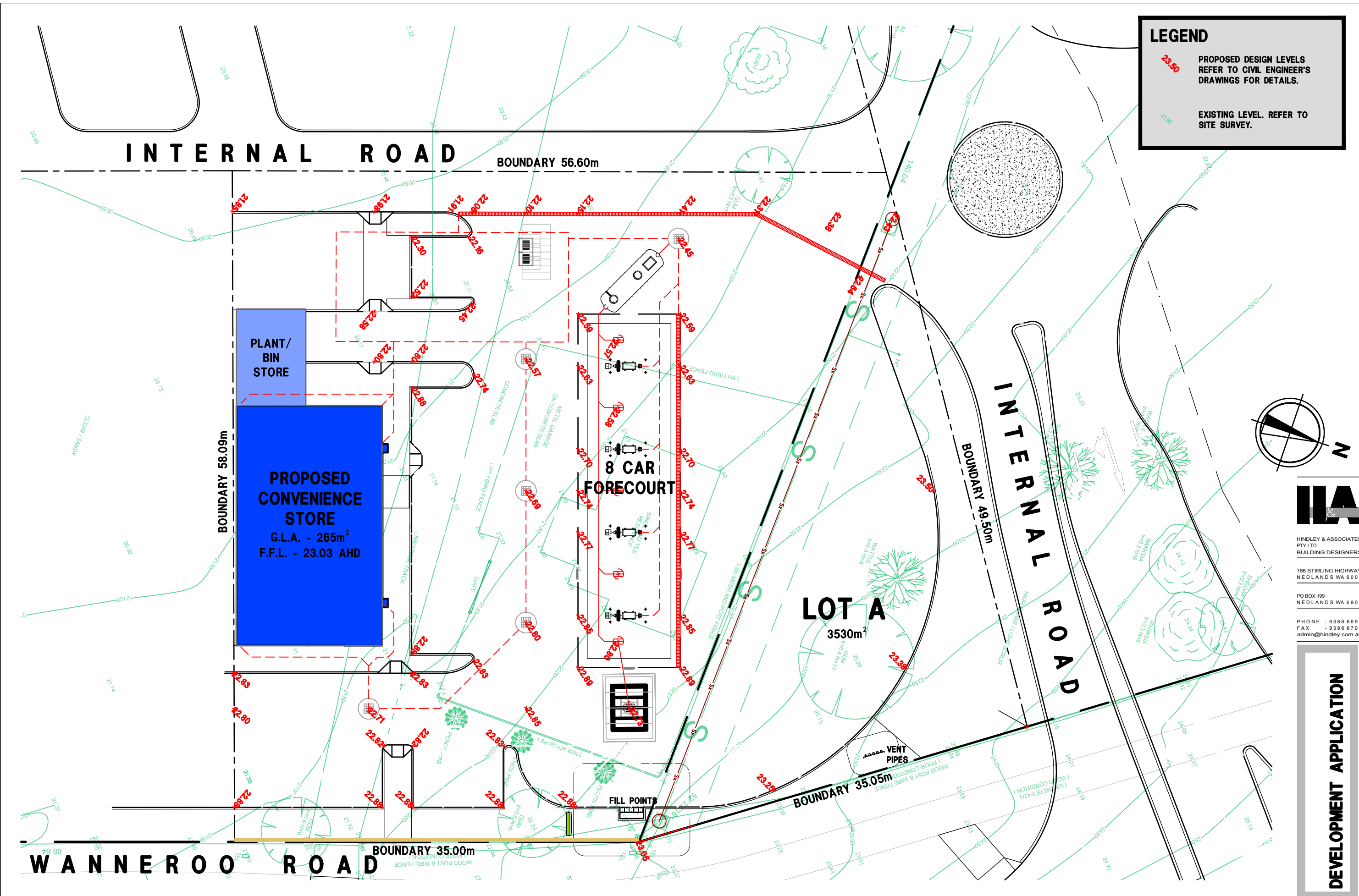

HIA

HINDLEY & ASSOCIATES
PTY LTD
BUILDING DESIGNERS

166 STIRLING HIGHWAY
NEDLANDS WA 6009

PO BOX 199
NEDLANDS WA 6909

PHONE - 9386 6699
FAX - 9386 6700
admin@hindley.com.au

DEVELOPMENT APPLICATION

THIS DRAWING IS COPYRIGHT AND MUST NOT BE RETAINED, COPIED OR USED WITHOUT THE AUTHORITY OF HINDLEY & ASSOCIATES PTY LTD. DO NOT SCALE FROM THIS DRAWING.

THE CONTRACTOR AND HIS SUBCONTRACTORS ARE TO VERIFY ALL DIMENSIONS ON SITE BEFORE MAKING SHOP DRAWINGS OR COMMENCING MANUFACTURE. THIS IS A COMPUTER GENERATED DRAWING AND SHALL NOT BE ALTERED BY HAND.

HINDLEY & ASSOCIATES PL
AS TRUSTEE FOR
HINDLEY TRUST
ACN No. 088 989 904

| NO. | DATE: | REVISION: | DRAWN: | CHECK: |
|-----|----------|-------------------------------|--------|--------|
| PRE | 03.04.19 | PRELIMINARY ISSUE | JJR | CPH |
| A | 29.04.19 | DEVELOPMENT APPLICATION ISSUE | CPH | CPH |
| B | 15.05.19 | DEVELOPMENT APPLICATION ISSUE | CPH | CPH |

SITE LEVELS PLAN

A3 SHEET

SCALE 1:300

ISSUED FOR DEVELOPMENT APPROVAL









| 3rd PARTY | PRINT NAME | SIGN | DATE | BP | PRINT NAME | SIGN | DATE |
|-----------|---------------|------|----------|----|------------|------|------|
| H&A | CHRIS HINDLEY | | 15.05.19 | | | | |

PROPOSED CONVENIENCE STORE
LOT 1, No. 1351 WANNEROO ROAD
TAPPING
BP AUSTRALIA Pty Ltd

Date - 03.04.19
Design - CPH
Drawn - CPH
Checked - CPH
Scale - 1:300
Job No. - 0576
Dwg - **DA05**
Rev - **B**

LEGEND

-  CONCRETE PAVING TO FOOTPATH.
-  BUILDING FOOTPRINT.
-  CONCRETE PAVING TO BUNDED CANOPY AREA REFER TO CIVIL ENGINEERS DRAWINGS FOR DETAILS.
-  20mm BLUE METAL.

| SHRUB SPECIES | SIZE | SPACING | QTY (EST) | SHRUB SPECIES | SIZE | SPACING | QTY (EST) |
|--|------|---------|-----------|---|------|---------|-----------|
|  HIBBERTIA SCANDENS | 14cm | 600mm | 150 |  SCAEVOLA SP | 14cm | 600mm | 60 |
|  PIMELEA FERRUGINEA | 14cm | 600mm | 110 |  LEUCOPHYTA BROWNII | 14cm | 600mm | 47 |
|  JUNIPERUS CONFERTA | 14cm | 600mm | 84 |  EREMOPHILLIA GLABRA | 14cm | 500mm | 84 |
|  DIANELLA REVOLUTA | 14cm | 500mm | 150 | | | | |
|  AGONIS FLEXUOSA | 30LT | - | 7 | | | | |

LANDSCAPING NOTES

- FINAL DENSITY, SPECIES AND PLANTING LOCATION OF SHRUBS AND GROUNDCOVERS ARE TO BE CONFIRMED BY CONTRACTOR WITH THE SUPERINTENDENT PRIOR TO PLANTING.
- FINAL LOCATIONS OF TREE PLANTINGS TO BE DETERMINED BY ACTUAL SERVICE LOCATIONS AND ARE TO BE CONFIRMED ON SITE.
- PLANTS TO BE OFFSET 1m FROM KERBLINE TO ALLOW FOR OVERHANG IF ABLE.
- GROUNDCOVERS ARE TO BE PLANTED IN GROUPS OF 3 & 5.
- SQUARE SHOULDER CONCRETE KERBING TO DEFINE GARDEN AREAS.
- CONCRETE SQUARE SHOULDER KERB 3m AROUND VENT STACKS WITH 20mm BLUE METAL AT BASE OF STACKS.
- RETICULATION CONTROLLER FIXED IN SERVICE AREA WITH WATERPROOF GPO.
- ALL GARDEN AREAS SUPPLIED WITH WOOD CHIP MULCH.
- IRRIGATION TO ALL GARDEN AREAS WITH 13mm COMMERCIAL BORE DRIP LINE.
- 1000mm SPACING BETWEEN PLANT VARIETIES.

LANDSCAPING AREA

| | |
|----------------------------------|--------------------------|
| SITE AREA | 3530m² |
| LANDSCAPING AREA | 412m² |
| PERCENTAGE OF LANDSCAPING | 11.6% |

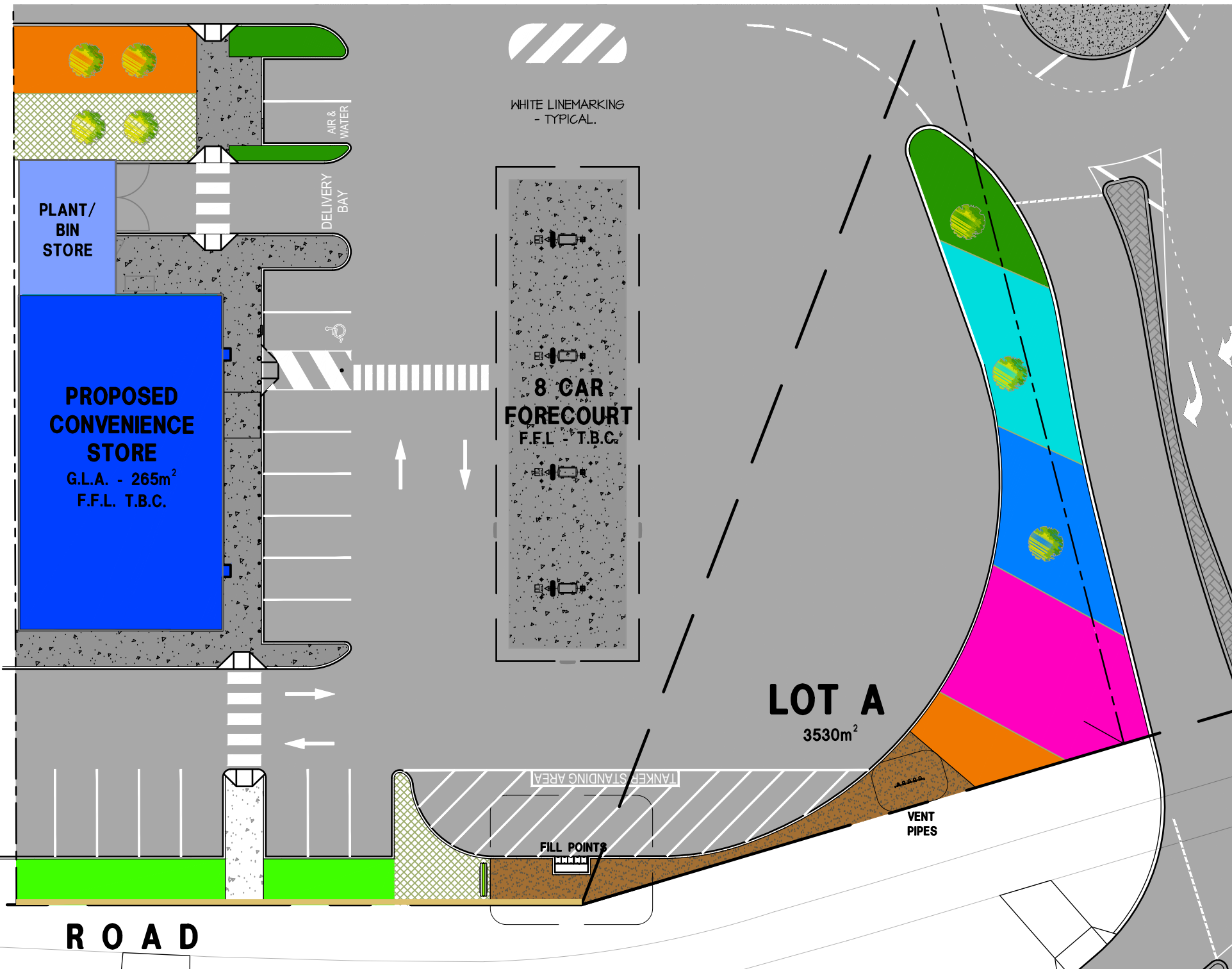

PLAN SUPPLIED BY

PANORAMIC
Gardens & Turf Management

admin@gtm.com.au
P.O. Box 507 Wanneroo 6946



HINDLEY & ASSOCIATES
PTY LTD
BUILDING DESIGNERS

166 STIRLING HIGHWAY
NEDLANDS WA 6009

PO BOX 199
NEDLANDS WA 6909

PHONE - 9386 6699
FAX - 9386 6700
admin@hindley.com.au

DEVELOPMENT APPLICATION

WANNEROO ROAD

LOT A
3530m²

8 CAR FORECOURT
F.F.L. - T.B.C.

PROPOSED CONVENIENCE STORE
G.L.A. - 265m²
F.F.L. T.B.C.

PLANT/BIN STORE

A3 SHEET

LANDSCAPING PLAN
SCALE 1:300

| ISSUED FOR DEVELOPMENT APPROVAL | | | | | | | |
|---------------------------------|---------------|---|----------|----|------------|------|------|
| 3rd PARTY | PRINT NAME | SIGN | DATE | BP | PRINT NAME | SIGN | DATE |
| H&A | CHRIS HINDLEY |  | 15.05.19 | | | | |

PROPOSED CONVENIENCE STORE
LOT 1, No. 1351 WANNEROO ROAD
TAPPING
BP AUSTRALIA Pty Ltd

Date - 03.04.19
Design - CPH
Drawn - CPH
Checked - CPH
Scale - 1:300
Job No. - 0076
Dwg - **DA06**
Rev - **C**

THIS DRAWING IS COPYRIGHT AND MUST NOT BE RETAINED, COPIED OR USED WITHOUT THE AUTHORITY OF HINDLEY & ASSOCIATES PTY LTD. DO NOT SCALE FROM THIS DRAWING. THE CONTRACTOR AND HIS SUBCONTRACTORS ARE TO VERIFY ALL DIMENSIONS ON SITE BEFORE MAKING SHOP DRAWINGS OR COMMENCING MANUFACTURE. THIS IS A COMPUTER GENERATED DRAWING AND SHALL NOT BE ALTERED BY HAND.

HINDLEY & ASSOCIATES PL
AS TRUSTEE FOR
HINDLEY TRUST
ACN No. 088 989 904



| NO. | DATE | REVISION | DRAWN | CHECK |
|-----|----------|-------------------------------|-------|-------|
| PRE | 03.04.19 | PRELIMINARY ISSUE | JJR | CPH |
| A | 29.04.19 | DEVELOPMENT APPLICATION ISSUE | CPH | CPH |
| B | 15.05.19 | DEVELOPMENT APPLICATION ISSUE | CPH | CPH |
| C | 12.11.19 | ROLLOVER REMOVED | JJR | - |

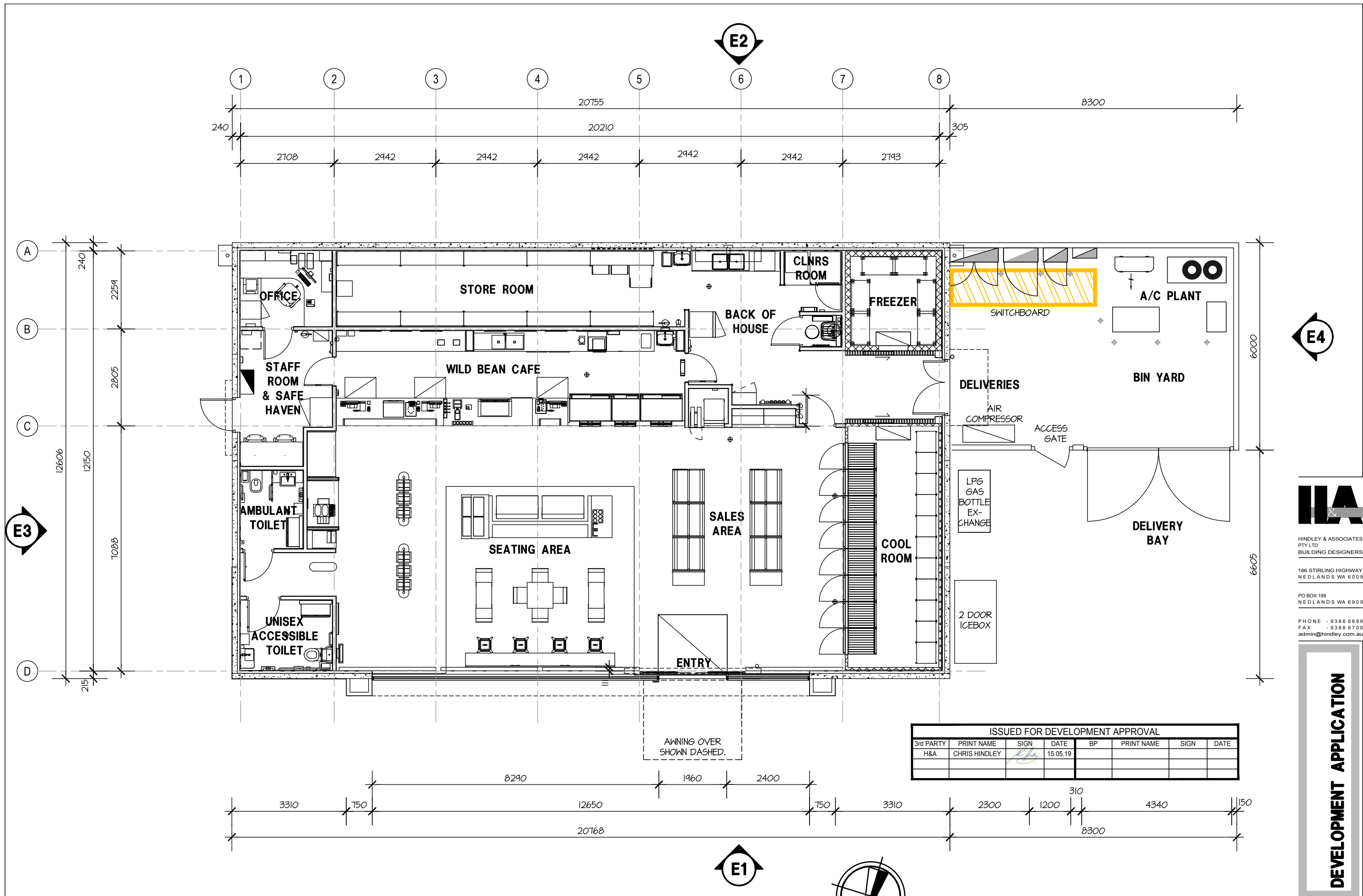

| ISSUED FOR DEVELOPMENT APPROVAL | | | | | | | |
|---------------------------------|---------------|--------------------|----------|----|------------|------|------|
| 3rd PARTY | PRINT NAME | SIGN | DATE | BP | PRINT NAME | SIGN | DATE |
| H&A | CHRIS HINDLEY | <i>[Signature]</i> | 15.05.19 | | | | |
| | | | | | | | |



HINDLEY & ASSOCIATES
PTY LTD
BUILDING DESIGNERS
166 STIRLING HIGHWAY
NEDLANDS WA 6909
PO BOX 199
NEDLANDS WA 6909
PHONE - 9386 6699
FAX - 9386 6700
admin@hindley.com.au

DEVELOPMENT APPLICATION

THIS DRAWING IS COPYRIGHT AND MUST NOT BE RETAINED, COPIED OR USED WITHOUT THE AUTHORITY OF HINDLEY & ASSOCIATES PTY LTD. DO NOT SCALE FROM THIS DRAWING.
THE CONTRACTOR AND HIS SUBCONTRACTORS ARE TO VERIFY ALL DIMENSIONS ON SITE BEFORE MAKING SHOP DRAWINGS OR COMMENCING MANUFACTURE.
THIS IS A COMPUTER GENERATED DRAWING AND SHALL NOT BE ALTERED BY HAND.

HINDLEY & ASSOCIATES PTY LTD
AS TRUSTEE FOR
HINDLEY TRUST
ACN No. 088 989 904

| NO. | DATE | REVISION | DRAWN | CHECK |
|-----|----------|-------------------------------|-------|-------|
| PRE | 03.04.19 | PRELIMINARY ISSUE | CPH | CPH |
| A | 29.04.19 | DEVELOPMENT APPLICATION ISSUE | CPH | CPH |
| B | 15.05.19 | DEVELOPMENT APPLICATION ISSUE | CPH | CPH |

A3 SHEET

CONVENIENCE STORE FLOOR PLAN

SCALE 1:100



PROPOSED CONVENIENCE STORE
LOT 108, No. 88 GILBERTSON ROAD
KARDINYA
BP AUSTRALIA Pty Ltd

Date - 03.04.19
Design - CPH
Drawn - CPH
Checked - CPH
Scale - 1:100
Job No. - 0678
Dwg - DA07
Rev - B

FINISHES NOTE
REFER TO DA10 FINISHES PLAN FOR MORE INFORMATION ON TAGS.

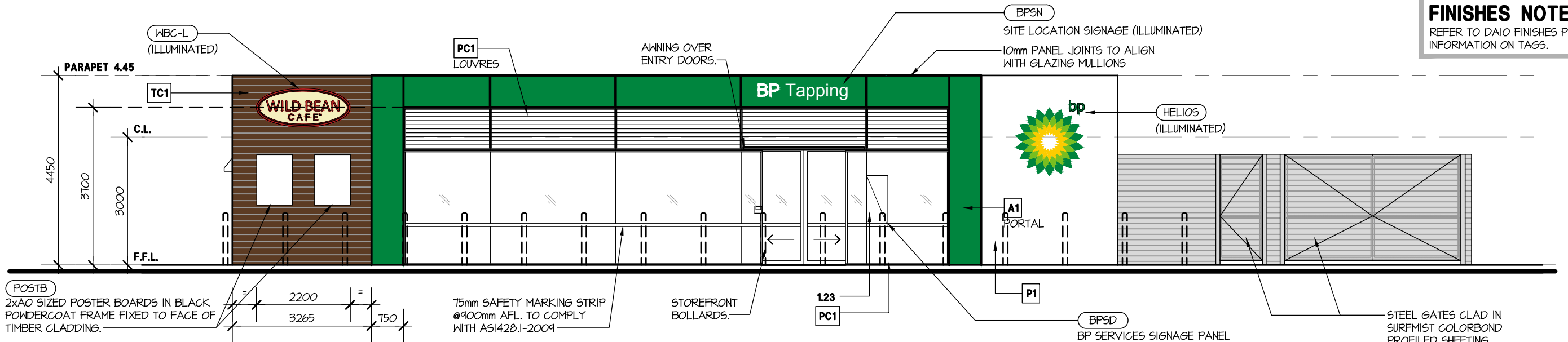

ELEVATION 1

SCALE 1:100

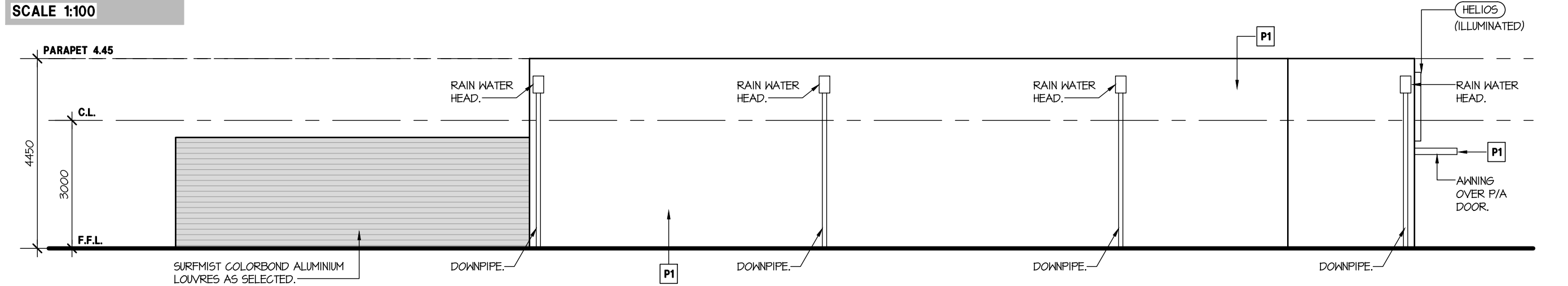

ELEVATION 2

SCALE 1:100

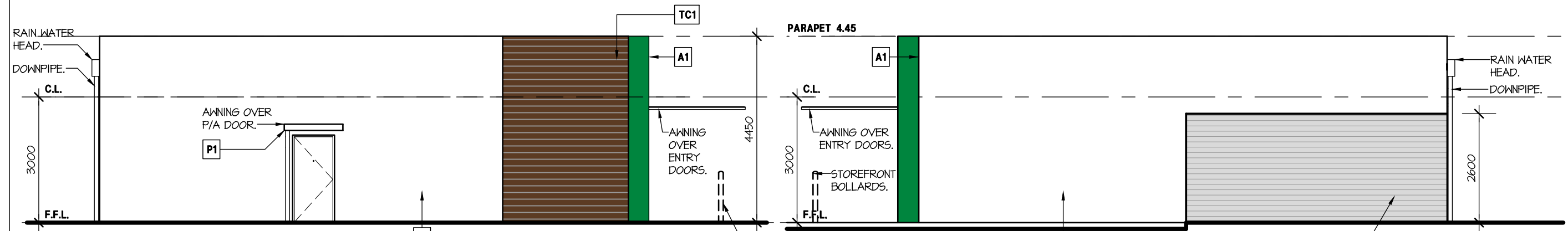

ELEVATION 3

SCALE 1:100

ELEVATION 4

SCALE 1:100

HIA
HINDLEY & ASSOCIATES
PTY LTD
BUILDING DESIGNERS
166 STIRLING HIGHWAY
NEDLANDS WA 6009
PO BOX 199
NEDLANDS WA 6909
PHONE - 9386 6699
FAX - 9386 6700
admin@hindley.com.au

DEVELOPMENT APPLICATION

THIS DRAWING IS COPYRIGHT AND MUST NOT BE RETAINED, COPIED OR USED WITHOUT THE AUTHORITY OF HINDLEY & ASSOCIATES PTY LTD. DO NOT SCALE FROM THIS DRAWING. THE CONTRACTOR AND HIS SUBCONTRACTORS ARE TO VERIFY ALL DIMENSIONS ON SITE BEFORE MAKING SHOP DRAWINGS OR COMMENCING MANUFACTURE. THIS IS A COMPUTER GENERATED DRAWING AND SHALL NOT BE ALTERED BY HAND.

HINDLEY & ASSOCIATES PTY LTD
AS TRUSTEE FOR
HINDLEY TRUST
ACN No. 088 989 904

| NO. | DATE | REVISION | DRAWN | CHECK |
|-----|----------|-------------------------------|-------|-------|
| PRE | 03.04.19 | PRELIMINARY ISSUE | CPH | CPH |
| A | 29.04.19 | DEVELOPMENT APPLICATION ISSUE | CPH | CPH |
| B | 15.05.19 | DEVELOPMENT APPLICATION ISSUE | CPH | CPH |

A3 SHEET

| ISSUED FOR DEVELOPMENT APPROVAL | | | | | | | |
|---------------------------------|---------------|--------------------|----------|----|------------|------|------|
| 3rd PARTY | PRINT NAME | SIGN | DATE | BP | PRINT NAME | SIGN | DATE |
| H&A | CHRIS HINDLEY | <i>[Signature]</i> | 15.05.19 | | | | |

PROPOSED CONVENIENCE STORE
LOT 1, No. 1351 WANNEROO ROAD
TAPPING
BP AUSTRALIA Pty Ltd

Date - 03.04.19
Design - CPH
Drawn - CPH
Checked - CPH
Scale - AS SHOWN
Job No. - 0076
Dwg - **DA08**
Rev - **B**

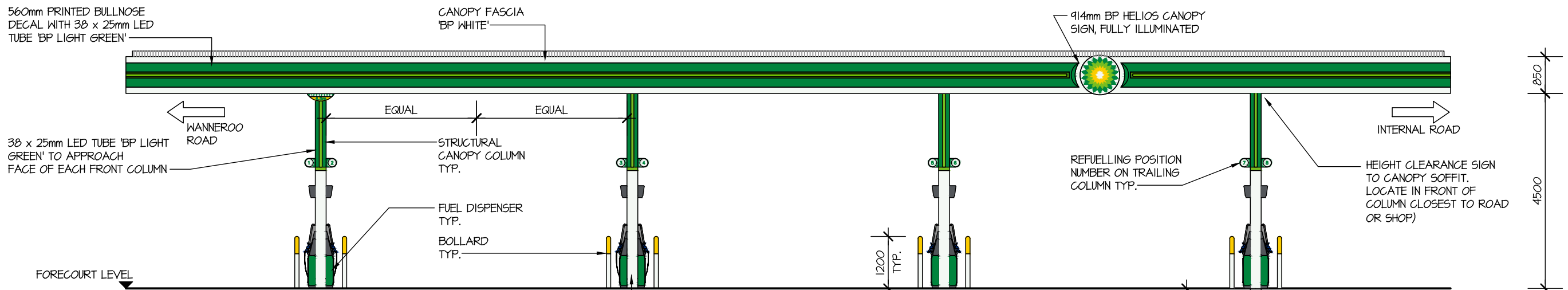

ELEVATION - E5

SCALE 1:100

NOTE: PRODUCT LOCATOR SIGN OMITTED FOR CLARITY (TYPICAL)

LEGEND:

- BP WHITE - RAL 9003
- BP RETAIL GREEN - PANTONE 348 C
- BP LIGHT GREEN - PANTONE 368 C
- BP YELLOW - PANTONE 109 C

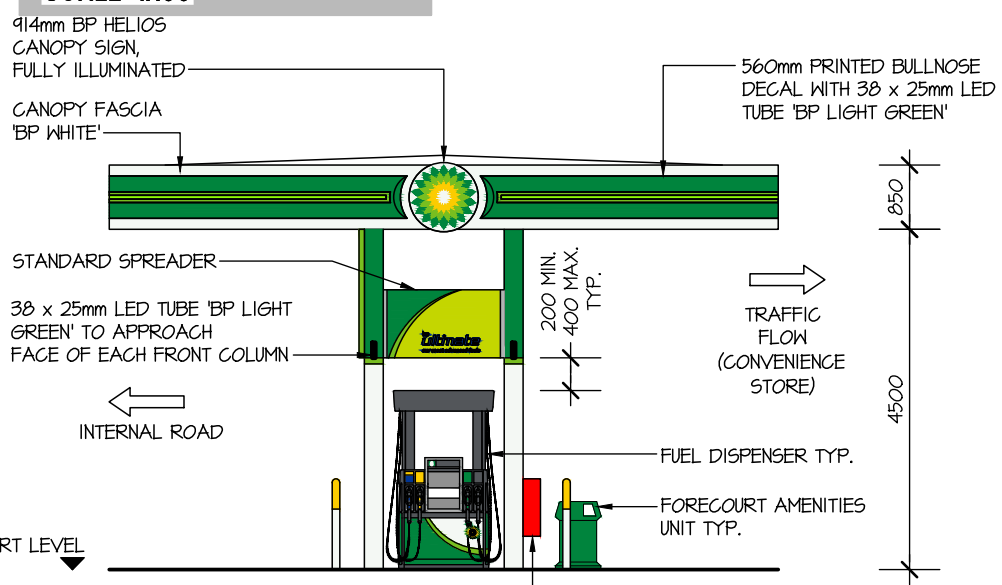

ELEVATION - E6

SCALE 1:100

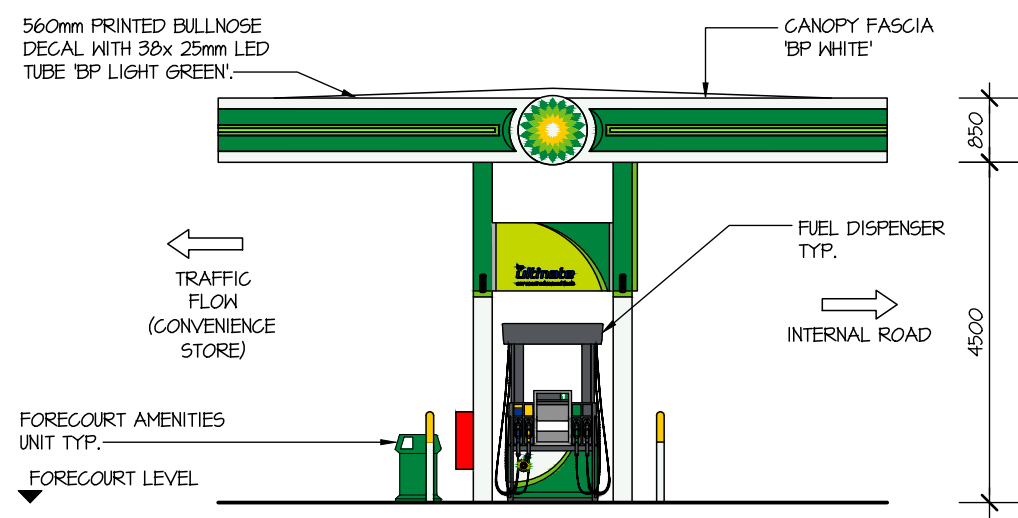

ELEVATION - E8

SCALE 1:100

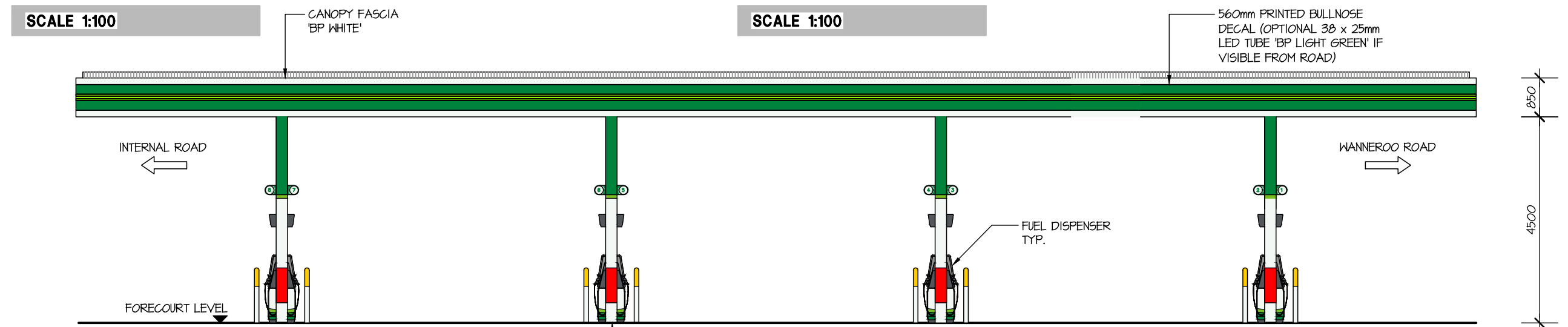

ELEVATION - E7

SCALE 1:100

NOTE: FORECOURT AMENITIES UNIT NOT SHOWN FOR CLARITY (TYPICAL)

THIS DRAWING IS COPYRIGHT AND MUST NOT BE RETAINED, COPIED OR USED WITHOUT THE AUTHORITY OF HINDLEY & ASSOCIATES PTY LTD. DO NOT SCALE FROM THIS DRAWING. THE CONTRACTOR AND HIS SUBCONTRACTORS ARE TO VERIFY ALL DIMENSIONS ON SITE BEFORE MAKING SHOP DRAWINGS OR COMMENCING MANUFACTURE. THIS IS A COMPUTER GENERATED DRAWING AND SHALL NOT BE ALTERED BY HAND.

HINDLEY & ASSOCIATES PTY LTD
AS TRUSTEE FOR
HINDLEY TRUST
ACN No. 088 989 904

| NO. | DATE | REVISION | DRAWN | CHECK |
|-----|----------|-------------------------------|-------|-------|
| PRE | 03.04.19 | PRELIMINARY ISSUE | CPH | CPH |
| A | 29.04.19 | DEVELOPMENT APPLICATION ISSUE | CPH | CPH |
| B | 15.05.19 | DEVELOPMENT APPLICATION ISSUE | CPH | CPH |

CAR CANOPY
SCALE 1:100

| ISSUED FOR DEVELOPMENT APPROVAL | | | | | | | |
|---------------------------------|---------------|------|----------|----|------------|------|------|
| 3rd PARTY | PRINT NAME | SIGN | DATE | BP | PRINT NAME | SIGN | DATE |
| H&A | CHRIS HINDLEY | | 15.05.19 | | | | |

PROPOSED CONVENIENCE STORE
LOT 108, No. 88 GILBERTSON ROAD
KARDINYA
BP AUSTRALIA Pty Ltd

Date - 03.04.19
Design - CPH
Drawn - CPH
Checked - CPH
Scale - AS SHOWN
Job No. - 0076
Dwg - **DA09**
Rev - **B**

HIA
HINDLEY & ASSOCIATES
PTY LTD
BUILDING DESIGNERS
166 STIRLING HIGHWAY
NEDLANDS WA 6909
PO BOX 199
NEDLANDS WA 6909
PHONE - 9386 6699
FAX - 9386 6700
admin@hindley.com.au

DEVELOPMENT APPLICATION

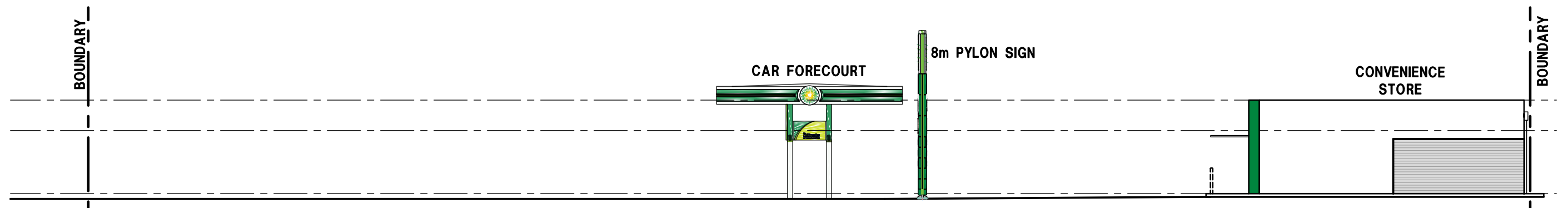

ELEVATION 9 - SOUTH-WEST VIEW

SCALE 1:200

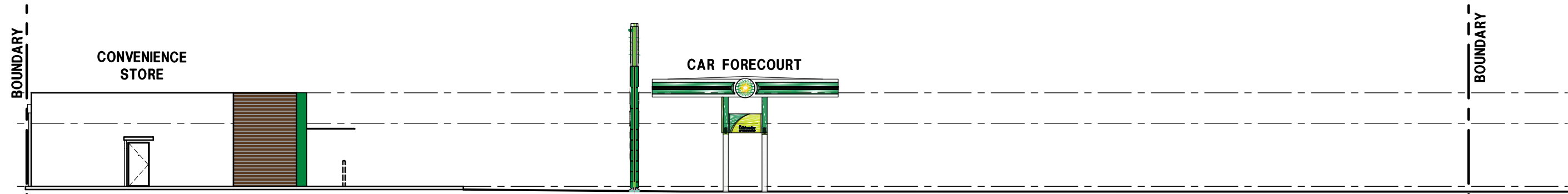

ELEVATION 10 - WANNEROO ROAD VIEW

SCALE 1:200

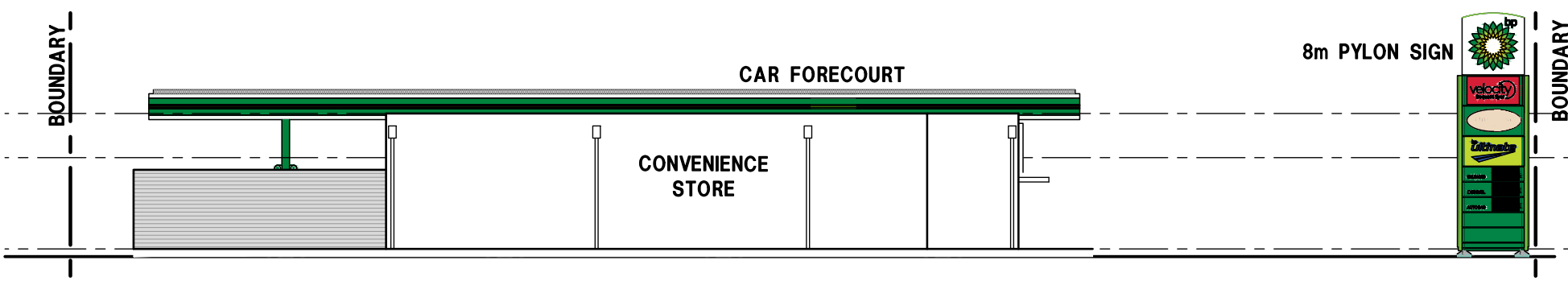

ELEVATION 11 - SOUTH-EAST VIEW

SCALE 1:200

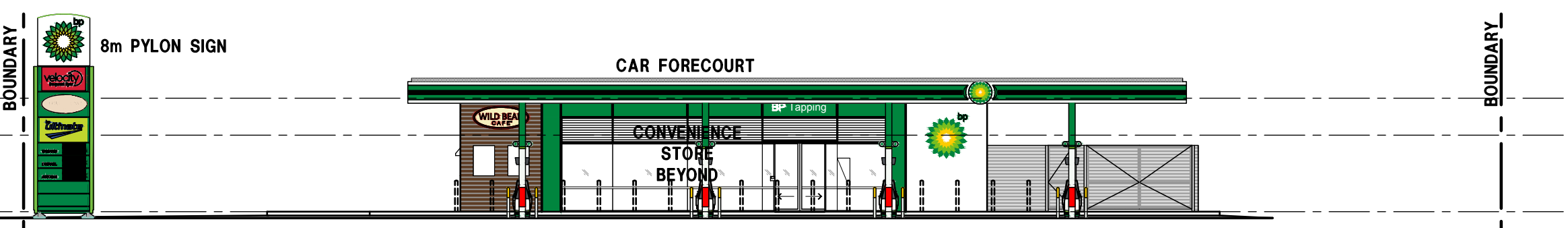

ELEVATION 12 - INTERNAL ROAD VIEW

SCALE 1:200

THIS DRAWING IS COPYRIGHT AND MUST NOT BE RETAINED, COPIED OR USED WITHOUT THE AUTHORITY OF HINDLEY & ASSOCIATES PTY LTD. DO NOT SCALE FROM THIS DRAWING. THE CONTRACTOR AND HIS SUBCONTRACTORS ARE TO VERIFY ALL DIMENSIONS ON SITE BEFORE MAKING SHOP DRAWINGS OR COMMENCING MANUFACTURE. THIS IS A COMPUTER GENERATED DRAWING AND SHALL NOT BE ALTERED BY HAND.

HINDLEY & ASSOCIATES PL
AS TRUSTEE FOR
HINDLEY TRUST
ACN No. 088 989 904

| NO. | DATE | REVISION | DRAWN | CHECK |
|-----|----------|-------------------------------|-------|-------|
| PRE | 03.04.19 | PRELIMINARY ISSUE | JJR | CPH |
| A | 29.04.19 | DEVELOPMENT APPLICATION ISSUE | CPH | CPH |
| B | 15.05.19 | DEVELOPMENT APPLICATION ISSUE | CPH | CPH |



A3 SHEET

| ISSUED FOR DEVELOPMENT APPROVAL | | | | | | | |
|---------------------------------|---------------|--------------------|----------|----|------------|------|------|
| 3rd PARTY | PRINT NAME | SIGN | DATE | BP | PRINT NAME | SIGN | DATE |
| H&A | CHRIS HINDLEY | <i>[Signature]</i> | 15.05.19 | | | | |

PROPOSED CONVENIENCE STORE
LOT 108, No. 88 GILBERTSON ROAD
KARDINYA
BP AUSTRALIA Pty Ltd

Date - 03.05.18
Design - CPH
Drawn - CPH
Checked - SJH
Scale - 1:300
Job No. - 0978
Dwg - DA10
Rev - B



HINDLEY & ASSOCIATES
PTY LTD
BUILDING DESIGNERS

166 STIRLING HIGHWAY
NEDLANDS WA 6009

PO BOX 199
NEDLANDS WA 6909

PHONE - 9386 6699
FAX - 9386 6700
admin@hindley.com.au

DEVELOPMENT APPLICATION

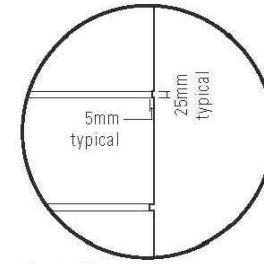
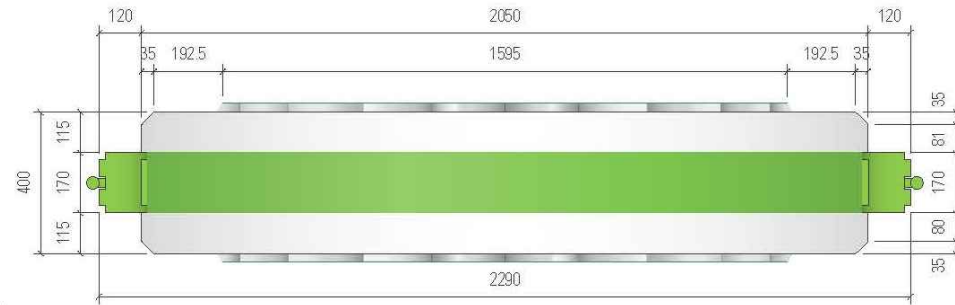

Detail
Typical panel reveal

Plan view
Scale 1:20

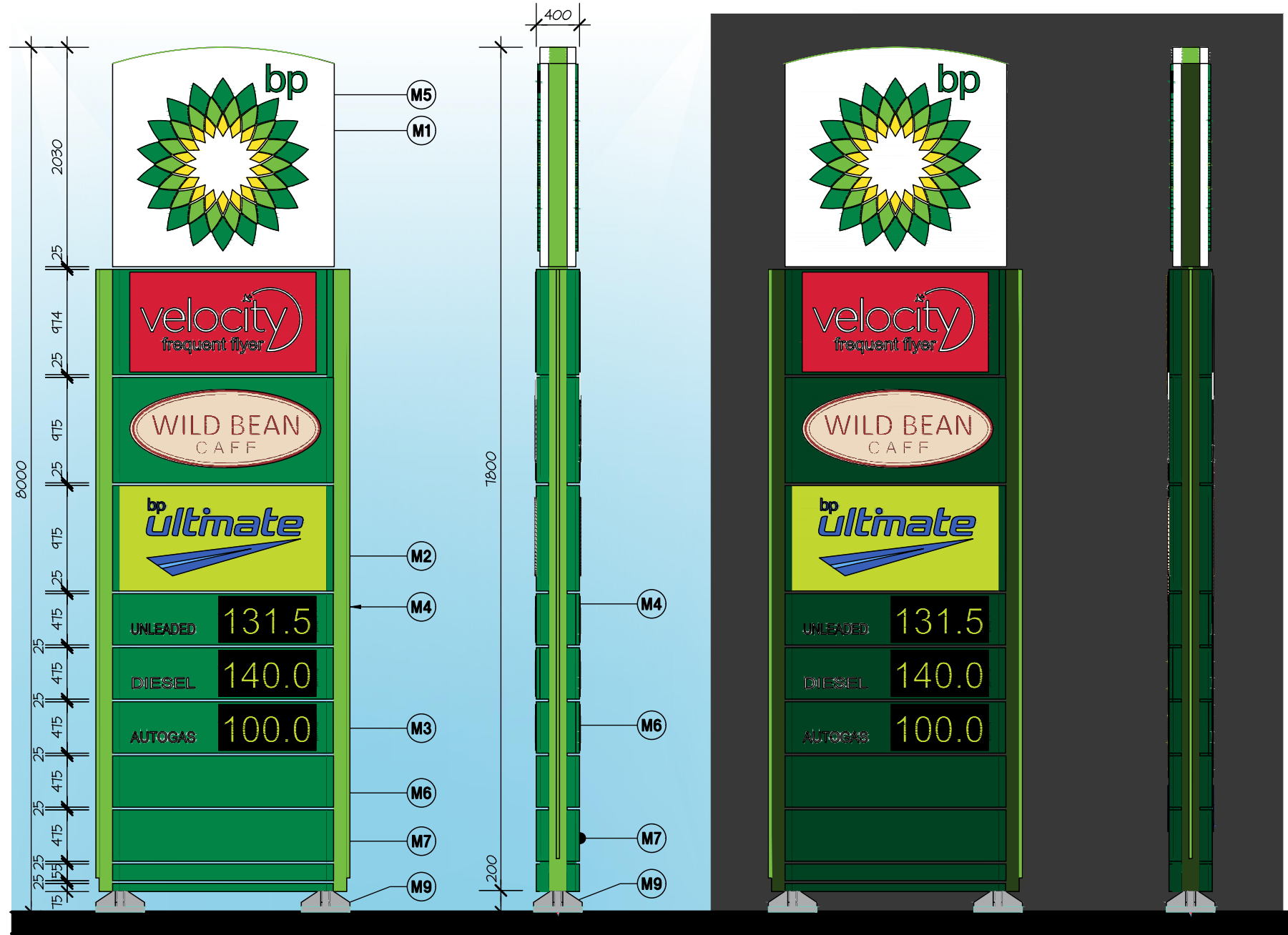

FRONT ELEVATION
TYPICAL BOTH SIDES

SIDE ELEVATION
TYPICAL BOTH SIDES

FRONT ELEVATION
NIGHT TIME ILLUMINATION

SIDE ELEVATION
NIGHT TIME ILLUMINATION

8m MONOLITH PYLON SIGN

SCALE 1:50

8M MONOLITH

NOTES

- M1.** Flat Helios logo decoration on top of flat 25mm embossment. Graphic does not overlap on emboss draft. Draft angle remains white.
- M2.** Message panels painted BP Retail Green, Pantone 348C
- M3.** Reveals painted BP Light Green, Pantone 368C
- M4.** 25mm +/- 1mm BP Light Green LED Laser line (to match canopy laser line spec) securely fixed insided recesses. Applied to both sides of the MID and its length constrained to message panels only. Applied to all straight sided monolith variations with 4 message panels or more.
- M5.** BP Helios and 2030mm Top Panel - Refer to Helios drawing AU_MN_0301_MID_HeliosDetail.
- M6.** 35mm x 35mm chamfer edge detail on all panels.
- M7.** Extended edge trim detail for 9m MID. Terminating at the base of the BP Helios top panel. Standard surrounding edge remains around Helios top panel. Both elements painted to match Pantone 368C
- M8.** Recessed section to conceal LED laser line fixings.
- M9.** MID feet are galvanised and require no painting. A channel/ hole should be made through the centre of each foot to allow mains electricity cables into the MID structure.

8M MONOLITH INDICATIVE SIDE DETAILS

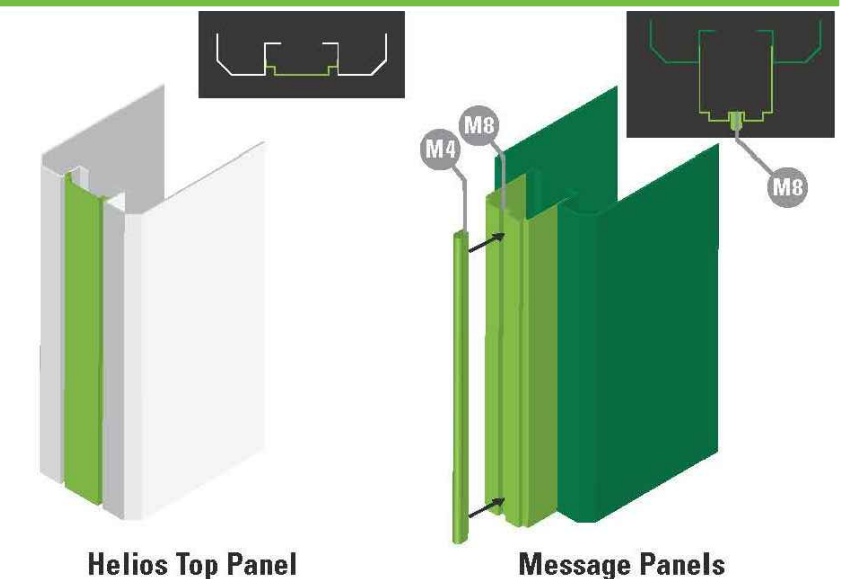

Helios Top Panel

Message Panels

COLOUR SCHEDULE

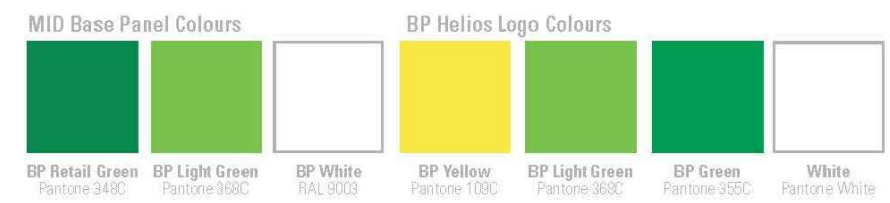

HINDLEY & ASSOCIATES
PTY LTD
BUILDING DESIGNERS

166 STIRLING HIGHWAY
NEDLANDS WA 6009

PO BOX 199
NEDLANDS WA 6909

PHONE - 9386 6699
FAX - 9386 6700
admin@hindley.com.au

DEVELOPMENT APPLICATION

| | | | | | |
|---|----------|--|-----|-----------------------------------|--|
| THIS DRAWING IS COPYRIGHT AND MUST NOT BE RETAINED, COPIED OR USED WITHOUT THE AUTHORITY OF HINDLEY & ASSOCIATES PTY LTD. DO NOT SCALE FROM THIS DRAWING. | | HINDLEY & ASSOCIATES PL A S T R U S T E E F O R H I N D L E Y T R U S T ACN No. 088 989 904 | | NO. DATE: REVISION: DRAWN: CHECK: | |
| PRE | 03.04.19 | PRELIMINARY ISSUE | CPH | CPH | |
| A | 29.04.19 | DEVELOPMENT APPLICATION ISSUE | CPH | CPH | |
| B | 15.05.19 | DEVELOPMENT APPLICATION ISSUE | CPH | CPH | |

A3 SHEET

| ISSUED FOR DEVELOPMENT APPROVAL | | | | | | | |
|---------------------------------|---------------|--------------------|----------|----|------------|------|------|
| 3rd PARTY | PRINT NAME | SIGN | DATE | BP | PRINT NAME | SIGN | DATE |
| H&A | CHRIS HINDLEY | <i>[Signature]</i> | 15.05.19 | | | | |

PROPOSED CONVENIENCE STORE
LOT 1, No. 1351 WANNEROO ROAD
TAPPING
BP AUSTRALIA Pty Ltd

| | | |
|---------|-------------|----------|
| Date | - | 03.04.19 |
| Design | - | CPH |
| Drawn | - | CPH |
| Checked | - | CPH |
| Scale | - | 1:50 |
| Job No. | - | 0578 |
| Dwg - | DA11 | B |
| Rev - | | |

A1

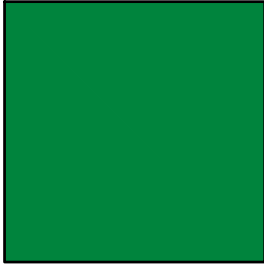

P1

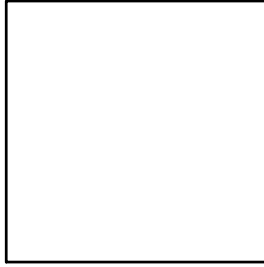

PC1

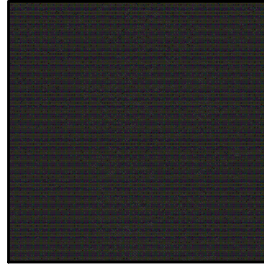

TC1

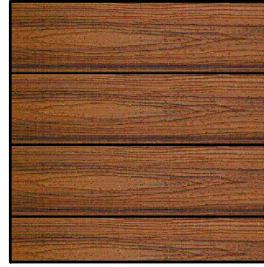

C-STORE FINISHES SCHEDULE

| CODE | FINISH/MATERIAL | BRAND, COLOUR, CODE | SUPPLIED BY | DETAILS | SUPPLIER / MANUFACTURER CONTACT | DIMENSIONS | APPLICATION LOCATION | COMMENTS |
|------|----------------------------|--|-------------|--|---|------------|---------------------------------------|--|
| A1 | ALUMINIUM COMPOSITE | ACM LARSON FR, BP RETAIL GREEN, PMS 348c (RGB 0, 132, 61) RAL 6029 | BUILDER | TO BE INSTALLED AS PER PRODUCT INSTALLATION MANUAL. COLOUR TO MATCH BP RETAIL GREEN PMS 348c | ALUcoil AUSTRALIA; 43 JESICA RD, CAMBELLFIELD, 3061, VIC (AUSTRALIA); 03 9357 7047; info@alucoilaustralia.com | 4mm THICK | EXTERNAL CLADDING | |
| P1 | PAINT | DULUX, 'WHITE ON WHITE', LOW SHEEN | BUILDER | PN261 | BUILDER TO SOURCE | | WALLS, CEILINGS, DOORS | INTERIOR AND EXTERIOR |
| PC1 | POWDER COATING | DULUX 'MATT BLACK' PG1A9 | BUILDER | | BUILDER TO SOURCE | | LOUVRES, WINDOW AND AUTO DOOR FRAMING | |
| TC1 | TIMBER CLADDING (OPTION 2) | DECOWOOD | BUILDER | NATURAL BUSH CHERRY | DECORATIVE IMAGING, www.deco.com.au, lgrahame@deco.net.au, 02 9726 7726 | | EXTERNAL FEATURE WALLS | STARTER STRIP, END COVER CHANNEL FIXINGS |

NOTE: THE BUILDER MAY REQUEST TO USE ALTERNATIVE PRODUCTS THAT PROVIDE A SIMILAR FINISH TO THOSE SPECIFIED IN THIS DRAWING. ALL SUCH PROPOSALS SHALL BE SUBJECT TO REVIEW AND APPROVAL BY BP.



HINDLEY & ASSOCIATES
PTY LTD
BUILDING DESIGNERS

166 STIRLING HIGHWAY
NEDLANDS WA 6009

PO BOX 199
NEDLANDS WA 6909

PHONE - 9386 6699
FAX - 9386 6700
admin@hindley.com.au

DEVELOPMENT APPLICATION

THIS DRAWING IS COPYRIGHT AND MUST NOT BE
RETAINED, COPIED OR USED WITHOUT THE
AUTHORITY OF HINDLEY & ASSOCIATES PTY LTD.

HINDLEY & ASSOCIATES P/L
AS TRUSTEE FOR
HINDLEY TRUST
ACN No. 088 989 904

| NO. | DATE | REVISION | DRAWN | CHECK |
|-----|----------|-------------------------------|-------|-------|
| PRE | 03.04.19 | PRELIMINARY ISSUE | CPH | CPH |
| A | 29.04.19 | DEVELOPMENT APPLICATION ISSUE | CPH | CPH |
| B | 15.05.19 | DEVELOPMENT APPLICATION ISSUE | CPH | CPH |

DO NOT SCALE FROM THIS DRAWING.
THE CONTRACTOR AND HIS SUBCONTRACTORS ARE
TO VERIFY ALL DIMENSIONS ON SITE BEFORE MAKING
SHOP DRAWINGS OR COMMENCING MANUFACTURE.
THIS IS A COMPUTER GENERATED DRAWING AND
SHALL NOT BE ALTERED BY HAND.



A3 SHEET

| ISSUED FOR DEVELOPMENT APPROVAL | | | | | | | |
|---------------------------------|---------------|------|----------|----|------------|------|------|
| 3rd PARTY | PRINT NAME | SIGN | DATE | BP | PRINT NAME | SIGN | DATE |
| H&A | CHRIS HINDLEY | | 15.05.19 | | | | |
| | | | | | | | |

PROPOSED CONVENIENCE STORE
LOT 1, No. 1351 WANNEROO ROAD
TAPPING
BP AUSTRALIA Pty Ltd

Date - 03.04.19
Design - CPH
Drawn - CPH
Checked - CPH
Scale - N.T.S
Job No. - 0678
Dwg - DA12
Rev - B

BPSN

BP Site Name

WBC-L



BPSD

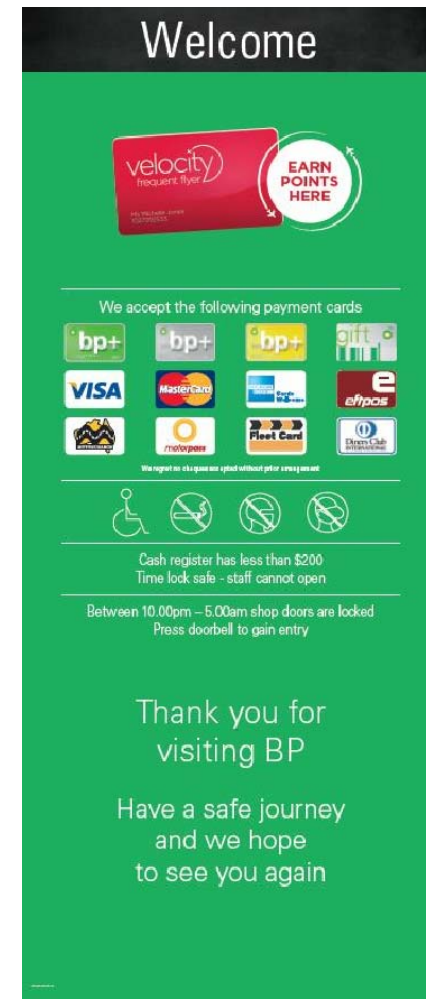

HELIOS

POSTB

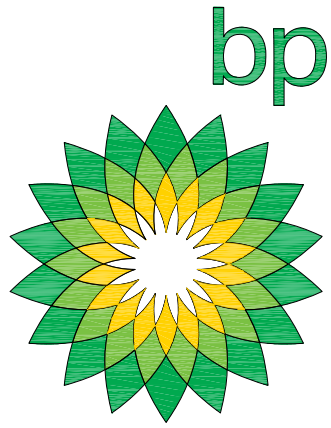

E-STOP (L)



GLSTR



C-STORE EXTERNAL SIGNAGE SCHEDULE (290 C-STORE STANDARD)

| AREA | ITEM NUMBER | DESCRIPTION | SIZE (L) x (H) | COMMENTS |
|------------|-------------|------------------------------|--|--|
| SHOP FRONT | BPSN | BP SITE NAME | LENGTH & HEIGHT VARIES | SITE LOCATION SIGNAGE IN 20mm THICK PIGMENTED WHITE ACRYLIC LETTERS, DIRECT STICK TO GREEN ALUCOBOND PORTAL. LETTERS IN UNIVERS65 FONT, TEXT HEIGHT NO GREATER THAN HALF HEIGHT OF PORTAL. TO BE INSTALLED CENTRALLY OVER DOORS. BP TO CONFIRM SITE NAME. |
| SHOP FRONT | HELIOS | HELIOS | LARGE 1675mm DIA, SMALL 1675mm DIA | 2 STANDARD SIZES: 1675 (DIA.) OR 1370 (DIA.) ALIGN TOP OF HELIOS WITH UNDERSIDE OF GREEN PORTAL. CENTRE HELIOS TO TOWER WIDTH AND 'bp' TO BE LOCATED AT 1 O'CLOCK. PROVIDED BY ALBERT SMITH SIGNS (07 3395 9868) UNLESS REQUESTED OTHERWISE BY BP. ALLOW FOR POWER. |
| SHOP FRONT | WBC-L | WBC LOZENGE | LARGE 2200mm x 910mm, SMALL 1800mm x 740mm | 2 STANDARD SIZES AVAILABLE, 2200 x 910 OR 1800 x 740, FIXED DIRECTLY TO TIMBER CLADDING. ALLOW FOR POWER. LOGO TO BE CENTRED ON TOWER AND ALIGN TO UNDERSIDE OF PORTAL. ALLOW MINIMUM 150mm GAP TO TOP OF POSTER BOARDS. PROVIDED BY ALBERT SMITH SIGNS (07 3395 9868) UNLESS REQUESTED OTHERWISE BY BP. |
| SHOP FRONT | POSTB | POSTER BOARDS | 950mm x 1250mm | BLACK POWDER COAT FRAME TO SUIT A0 SIZED POSTERS, FIXED DIRECTLY TO TIMBER CLADDING. SUPPLIED BY STREAM SOLUTIONS (03 9268 4729) OR ALBERT SMITH SIGNS (07 3395 9868) PRODUCT CODE SMITHY-A0, UNLESS REQUESTED OTHERWISE BY BP. |
| SHOP FRONT | BPSD | BP SERVICES DECAL | 500mm x 1200mm | PRINTED ON ADHESIVE VINYL, APPLIED DIRECTLY TO THE SHOP FRONT GLASS. BASE OF DECAL TO BE 900mm ABOVE FFL |
| SHOP FRONT | E-STOP (L) | EMERGENCY STOP | 410mm x 400mm | ALL FUELS EMERGENCY STOP. VINYL ADHESIVE DECAL. RED TEXT ON WHITE BACKGROUND. SAP MATERIAL CODE: 200112354 |
| SHOP FRONT | GLSTR | GLAZING SAFETY MARKING STRIP | 75mm DEEP x REQUIRED LENGTH | 75mm SAFETY MARKING STRIP @900mm ABOVE FFL TO COMPLY WITH AS 1428.1-2009 PRINTED ON SELF-ADHESIVE CLEAR VINYL AND FIXED DIRECTLY TO THE SHOP FRONT GLAZING AND AUTO ENTRY DOORS. TRIM TO REQUIRED LENGTHS. |

STANDARD - APPROVED

| | | |
|----------|-----------------|-----------|
| | PRINT NAME | SIGNATURE |
| CHECKED | MATTHEW DARLING | MD |
| APPROVED | CARL JACOBSON | CJ |

| | | | | |
|-----|---------|---------------------|-----|-----|
| 1 | 1103.16 | ISSUED FOR APPROVAL | CRT | DM |
| REV | DATE | AMENDMENTS | DRN | DSM |

DIMENSIONS IN MM
DO NOT SCALE

DRAWING PRACTICE TO AS1100

All work to be carried out in accordance with the contract specification. The information disclosed in this document is confidential. Copyright is vested in BP Australia Limited. Written consent is required prior to reproduction. Copyright © BP Australia Limited 1991.

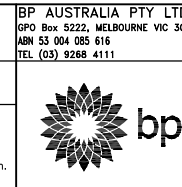

| | | | |
|------------------------------------|-----|-------|--------|
| STANDARD | | | |
| C-STORE EXTERNAL SIGNAGE - SHEET 1 | | | |
| DRAWN | CRT | DATE | DWG No |
| SCALE | NTS | SHEET | A1 |
| STD-CB-EXSIGN-A1000 | | | REV 1 |

600MM SECONDARY SIGNS

NOTES

New build and retrofitted existing signs should not be mixed on site.



600mm Wall Mounted Signware

Signware Codes:
BGB SS 001



600mm Freestanding Signware

Signware Codes:
Single Side - BGB SS 002
Double Side - BGB SS 003



600mm Bollard Mounted Signware

Signware Codes:
BGB SS 004

Sign Colours



BP Retail Green
Pantone 348C



BP Light Green
Pantone 368C



BP White
RAL 9003

retail visual standards

Project:
BP - Australia Site - Secondary Signs

Drawing Title:
New Build - 600mm Secondary Sign Family

Scale:
1:50 @ A3

Originally Drawn:
06 Aug 2015

Latest Revision:
15 Sep 2016

Drawing Number:
AUDN.0010

Drawings prepared by Minale Tattersfield Design Strategy Ltd • Enquiries BP@minaletattersfield.com

Retrofitting
When replacing design elements described in this drawing, size, shape, finish & colour, layout and detail should match existing configuration. (i.e. like for like)

Drawings are not to be scaled and dimensions are to be checked. Information relating to site conditions to be verified and discrepancies to be reported to the BP Design Manager by the user without delay and prior to execution of work or making any shop drawings. No amendments shall be made to this drawing without the knowledge of the author and without reference to the BP Design Manager.
© This drawing is the property of the author Minale Tattersfield & Partners Limited and BP International Limited. Copyright is reserved by them and the drawing is issued on the condition that it is not copied, reproduced, retained or disclosed to any unauthorized person, either wholly or in part without written consent of the author or BP International Limited.

Drawing status
Approved drawing for BP Retail Visual Standards.



600MM SECONDARY SIGNS

NOTES

- S1.** Grooved/chamfered extruded aluminium edge and leg profile. Painted to match BP Light Green Pantone 368C (80 GU @ 60° angle). Note: the top angle on all secondary sign legs is at the same angle (20°).
- S2.** Modular curved top cap. Fabricated from aluminium and painted to match BP Light Green Pantone 368C (80 GU @ 60° angle). Fixed to sign with concealed fixing in the groove on the side of the leg.
- S3.** Modular sign message panel. Fabricated from aluminium and painted to match BP Light Green Pantone 368C and BP Retail Green Pantone 348C (80 GU @ 60° angle). Fixed to sign with concealed fixings.
- S4.** Vinyl arrow/traffic icon Ø333. Artwork to files provided. Note: Keyline thickness on all icons, symbols and arrows are the same for a given size.
- S5.** Message text white vinyl. Typeface Univers 55 Roman.
- S6.** Option for icon to be printed on and text cut from reflective material conforming with AS/NZS 1906.1:2007 Class 1W.
- S7.** Steel footing plate. Galvanised finish.



Freestanding 600mm Entry Sign

Plan view
Scale 1:20



Freestanding 600mm Entry Sign

Plan view
Scale 1:20

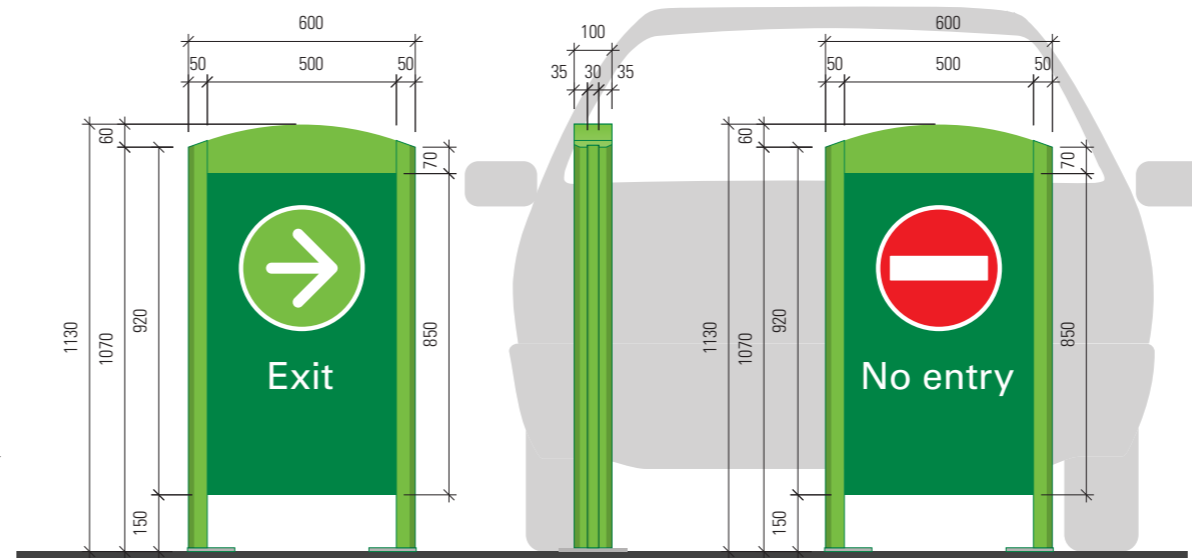
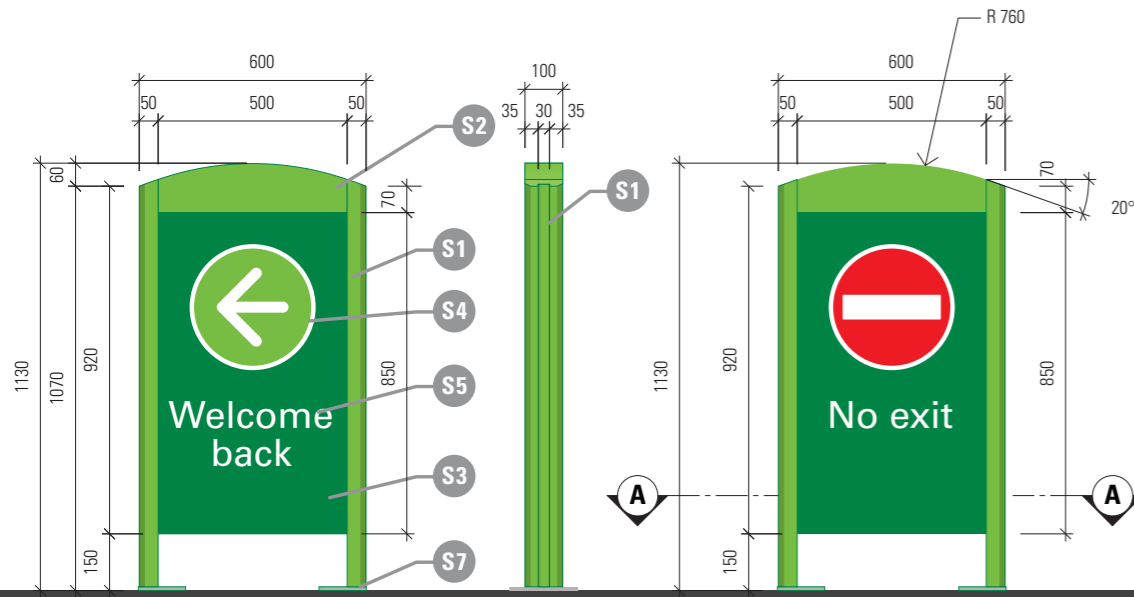

Freestanding 600mm Entry Sign

Roadside approach elevation
Scale 1:20

Signware Codes:
Single Side - BGB SS 002
Double Side - BGB SS 003

Freestanding 600mm Entry Sign

Side elevation
Scale 1:20

Freestanding 600mm No Exit Sign

Forecourt elevation
Scale 1:20

Signware Codes:
Single Side - BGB SS 002
Double Side - BGB SS 003

Freestanding 600mm Exit Sign

Forecourt approach elevation
Scale 1:20

Signware Codes:
Single Side - BGB SS 002
Double Side - BGB SS 003

Freestanding 600mm Entry Sign

Side elevation
Scale 1:20

Freestanding 600mm No Entry Sign

Roadside elevation
Scale 1:20

Signware Codes:
Single Side - BGB SS 002
Double Side - BGB SS 003

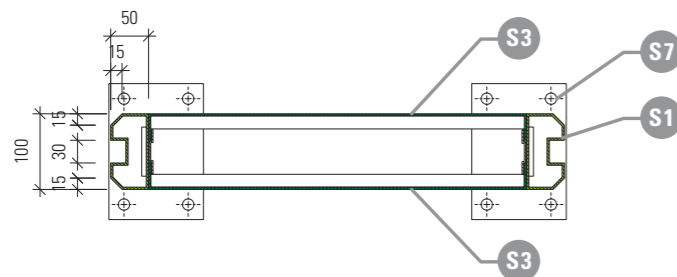

Freestanding 600mm Entry/Exit Sign

Horizontal section AA
Scale 1:10

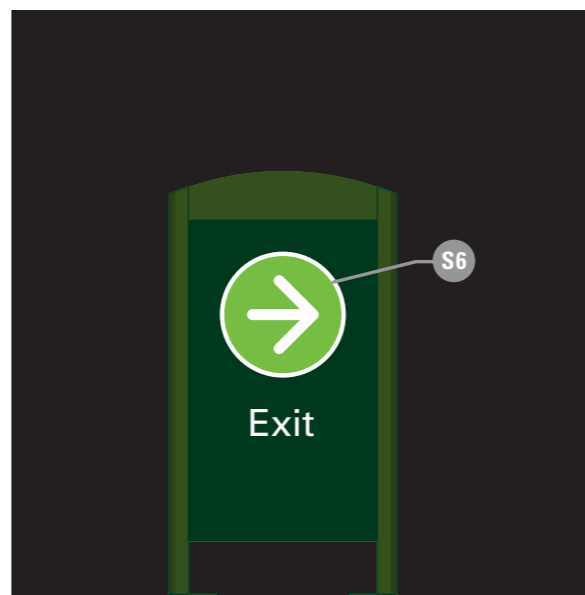

**Wall Mounted 600mm
Optional lighting principles**

Note
Reflective material to conform with AS/NZS 1906.1:2007 Class 1W "Retroreflective materials and devices for road traffic control purposes".



Layout Detail
Scale 1:10

Sign Colours

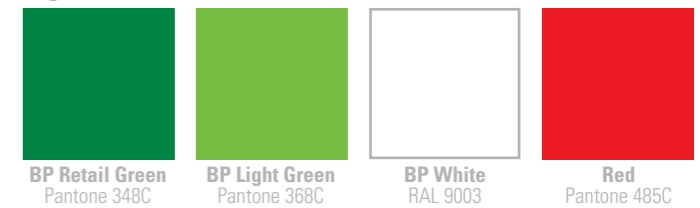

| | | | |
|---|----------------------------------|---------------------------------|--|
| Drawing Title: New Build - Freestanding 600mm Signware | | Drawing Number: AUDN.0012 | |
| Scale: As shown @A3 | Originally Drawn: 06 Aug 2015 | Latest Revision: 05 Oct 2016 | |

Retrofitting
When replacing design elements described in this drawing, size, shape, finish & colour, layout and detail should match existing configuration. (i.e. like for like)

Drawings are not to be scaled and dimensions are to be checked. Information relating to site conditions to be verified and discrepancies to be reported to the BP Design Manager by the user without delay and prior to execution of work or making any shop drawings. No amendments shall be made to this drawing without the knowledge of the author and without reference to the BP Design Manager.
© This drawing is the property of the author Minale Tattersfield & Partners Limited and BP International Limited. Copyright is reserved by them and the drawing is issued on the condition that it is not copied, reproduced, retained or disclosed to any unauthorized person, either wholly or in part without written consent of the author or BP International Limited.

Drawing status
Approved drawing for BP Retail Visual Standards.

600MM SECONDARY SIGNS

NOTES

- S1.** Grooved/chamfered extruded aluminium edge and leg profile. Painted to match BP Light Green Pantone 368C (80 GUs @ 60° angle). Note: the top angle on all secondary sign legs is at the same angle (20°).
- S2.** Modular curved top cap. Fabricated from aluminium and painted to match BP Light Green Pantone 368C (80 GUs @ 60° angle). Fixed to sign with concealed fixing in the groove on the side of the leg.
- S3.** Modular sign message panel. Fabricated from aluminium and painted to match BP Light Green Pantone 368C and BP Retail Green Pantone 348C (80 GUs @ 60° angle). Fixed to sign with concealed fixings.
- S4.** Vinyl arrow/traffic icon. Artwork to files provided. Note: Keyline thickness on all icons, symbols and arrows are the same for a given size.
- S5.** Option for icon to be printed on reflective material conforming with AS/NZS 1906.1:2007 Class 1W.

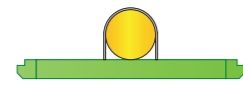

Wall Mounted Disabled Sign

Plan View
Scale 1:20

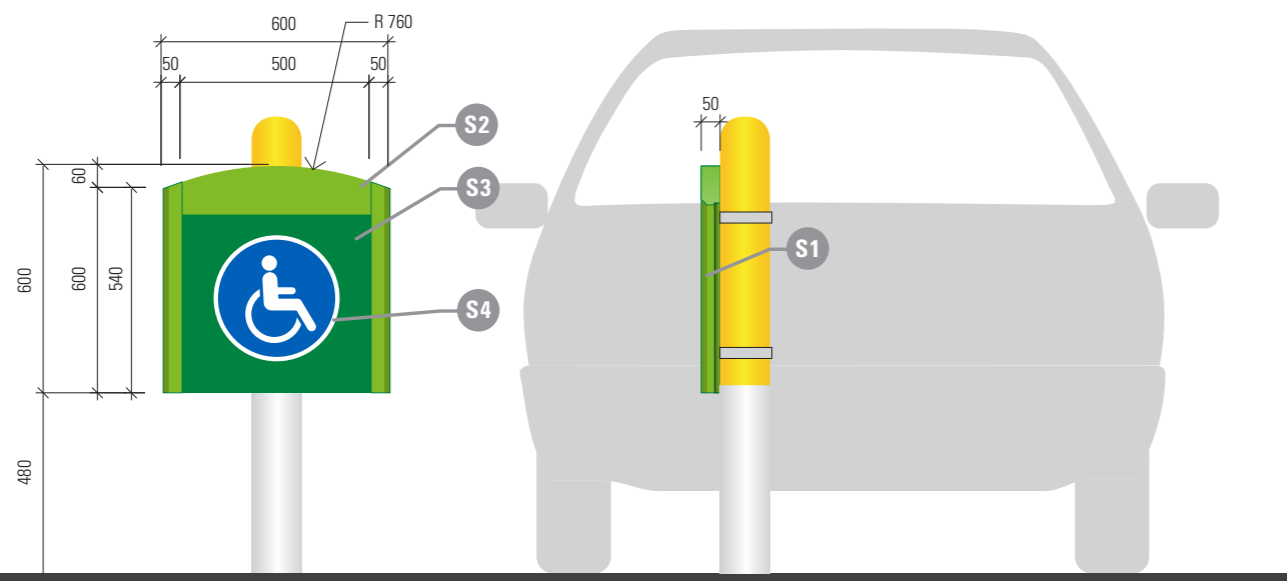

Bollard Mounted 600mm Disabled Sign

Forecourt approach elevation
Scale 1:20

Signware Codes:
BGB SS 004

Bollard Mounted 600mm Disabled Sign

Side elevation
Scale 1:20

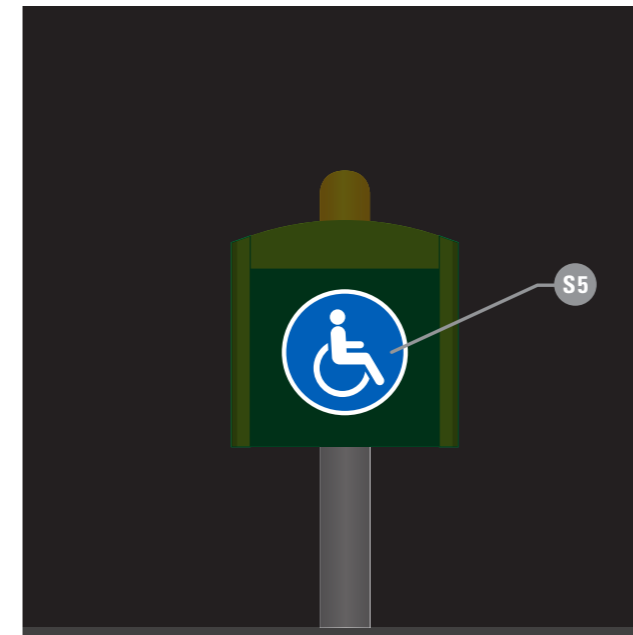

Bollard Mounted 600mm Optional lighting principles

Note

Reflective material to conform with AS/NZS 1906.1:2007 Class 1W "Retroreflective materials and devices for road traffic control purposes".

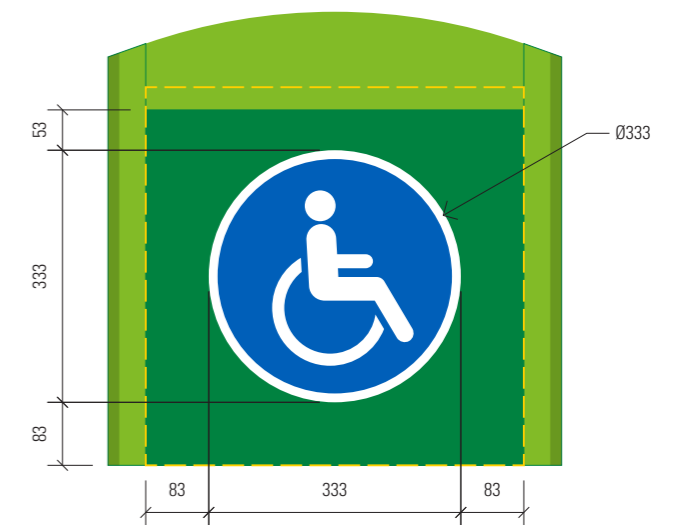

Layout Detail

Scale 1:10

Sign Colours

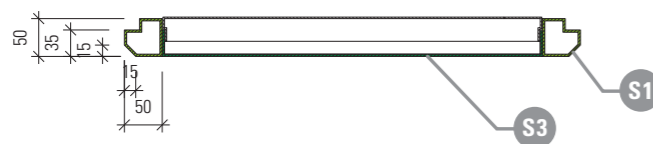
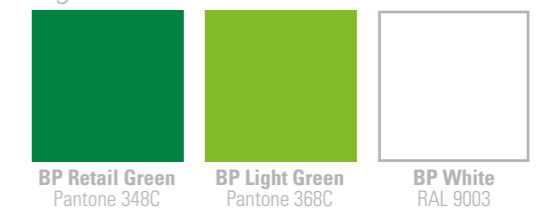

Bollard Mounted 600mm Disabled Sign

Horizontal section AA
Scale 1:10

Retrofitting
When replacing design elements described in this drawing, size, shape, finish & colour, layout and detail should match existing configuration. (i.e. like for like)

Drawings are not to be scaled and dimensions are to be checked. Information relating to site conditions to be verified and discrepancies to be reported to the BP Design Manager by the user without delay and prior to execution of work or making any shop drawings. No amendments shall be made to this drawing without the knowledge of the author and without reference to the BP Design Manager.

Drawing status
Approved drawing for BP Retail Visual Standards.

© This drawing is the property of the author Minale Tattersfield & Partners Limited and BP International Limited. Copyright is reserved by them and the drawing is issued on the condition that it is not copied, reproduced, retained or disclosed to any unauthorized person, either wholly or in part without written consent of the author or BP International Limited.

retail visual standards

Project:
BP - Australia Site - Secondary Signs

Drawing Title:
New Build - 600mm Bollard Mounted Signware

Scale:
As shown @A3

Originally Drawn:
06 Aug 2015

Latest Revision:
16 Sep 2016

Drawing Number:
AUDN.0013

Drawings prepared by Minale Tattersfield Design Strategy Ltd • Enquiries BP@minaletattersfield.com

1050MM SECONDARY SIGNS

NOTES

New build and retrofitted existing signs should not be mixed on site.

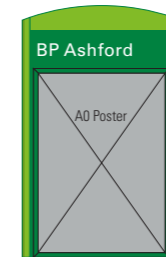
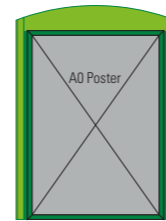
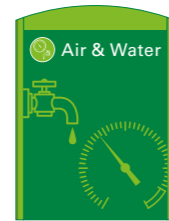

**1050mm Wall Mounted
1 line**

Signware Codes:
BGB SS 010

**1050mm Wall Mounted
2 line**

Signware Codes:
BGB SS 011

**1050mm Wall Mounted
A0**

Signware Codes:
BGB SS 020

**1050mm Wall Mounted
A0**
(Truck stops and travel centre
application only)

Signware Codes:
BGB SS 020

**1050mm Wall Mounted
A0 Poster Frame**

Signware Codes:
BGB SS 021

**1050mm Wall Mounted
A0 + 1 Line**

Signware Codes:
BGB SS 030

**1050mm Wall Mounted
A0 Poster Frame + 1 Line**

Signware Codes:
BGB SS 031

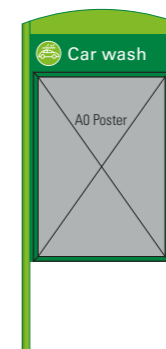
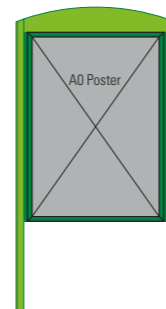

**1050mm Freestanding
1 line**

Signware Codes:
Single Side - BGB SS 012
Double Side - BGB SS 014

**1050mm Freestanding
2 line**

Signware Codes:
Single Side - BGB SS 013
Double Side - BGB SS 015

**1050mm Freestanding
A0**

Signware Codes:
Single Side - BGB SS 022
Double Side - BGB SS 024

**1050mm Freestanding
A0**
(Truck stops and travel centre
application only)

Signware Codes:
Single Side - BGB SS 022
Double Side - BGB SS 024

**1050mm Freestanding
A0 Poster Frame**

Signware Codes:
Single Side - BGB SS 023
Double Side 1 x Poster Frame - BGB SS 025
Double Side 2 x Poster Frame - BGB SS 026

**1050mm Freestanding
A0 + 1 Line**

Signware Codes:
Single Side - BGB SS 032
Double Side - BGB SS 034

**1050mm Freestanding
A0 Poster Frame + 1 Line**

Signware Codes:
Single Side - BGB SS 033
Double Side 1 x Poster Frame - BGB SS 035
Double Side 2 x Poster Frame - BGB SS 036

Sign Colours



BP Retail Green
Pantone 348C

BP Light Green
Pantone 368C

BP White
RAL 9003

retail visual standards

BP - Australia Site - Secondary Signs

Drawing Title:
New Build - 1050mm Secondary Sign Family

Scale:
1:50 @ A3

Originally Drawn:
06 Aug 2015

Latest Revision:
16 Sep 2016

Drawing Number:
AUDN.0020

Drawings prepared by Minale Tattersfield Design Strategy Ltd • Enquiries BP@minalettersfield.com

Retrofitting
When replacing design elements described in this drawing, size, shape, finish & colour, layout and detail should match existing configuration. (i.e. like for like)

Drawings are not to be scaled and dimensions are to be checked. Information relating to site conditions to be verified and discrepancies to be reported to the BP Design Manager by the user without delay and prior to execution of work or making any shop drawings. No amendments shall be made to this drawing without the knowledge of the author and without reference to the BP Design Manager.
© This drawing is the property of the author Minale Tattersfield & Partners Limited and BP International Limited. Copyright is reserved by them and the drawing is issued on the condition that it is not copied, reproduced, retained or disclosed to any unauthorized person, either wholly or in part without written consent of the author or BP International Limited.

Drawing status
Approved drawing for BP Retail Visual Standards.