



**NOTES**

DO NOT SCALE OFF DRAWINGS

DIMENSIONS & LEVELS OF ALL WORK TO BE CHECKED ON SITE BY CONTRACTOR BEFORE COMMENCEMENT WORKS, BEFORE PROVISION OF SHOP DRAWINGS & BEFORE MANUFACTURING OF ANY COMPONENTS.

ANY DISCREPANCIES BETWEEN DRAWINGS TO BE REPORTED IMMEDIATELY TO THE ARCHITECT.

CONCEAL ALL PIPEWORK  
EXPOSED PIPEWORK, CONDUITS, CABLING AND THE LIKE WILL NOT BE ACCEPTABLE.

SET-OUT POINTS & LEVELS OF BUILDINGS & ROADS TO BE CONFIRMED ON SITE WITH ARCHITECT PRIOR TO COMMENCEMENT. ALLOW FOR LICENSED SURVEYOR AS REQUIRED TO LOCATE EXISTING ELEMENTS AND SETOUT OF THE WORKS.

CONTRACTOR SHALL PROVIDE SHOP DRAWINGS OF ALL STRUCTURAL STEELWORK, ALUMINIUM WINDOWS, DOORS, CABINETWORK, STAINLESS STEEL AND ROOF PLUMBING FOR ARCHITECT REVIEW PRIOR TO COMMENCING FABRICATION.

DATE	REV	NOTE	BY
26.08.19	E	REISSUED FOR DEVELOPMENT APPROVAL	JC
25.07.19	D	REVISED AND RE-ISSUED FOR DD COSTING	JC
22.07.19	C	ISSUED FOR DD COSTING	JC
18.06.19	B	ISSUED FOR DEVELOPMENT APPROVAL	JC
12.06.19	A	ISSUED TO CONSULTANTS	JC

**Parry & Rosenthal Architects**  
 2nd Floor  
 43 Ventnor Avenue  
 West Perth WA 6005  
 PO Box 729 West Perth WA 6872  
 T (08) 9481 0540  
 F (08) 9324 1282  
 E mail@pandrs.com.au  
 W www.pandrs.com.au

**ST ELIZABETH'S CATHOLIC PRIMARY SCHOOL  
 STAGE 2  
 DESIGN DEVELOPMENT**

LOCATION PLAN

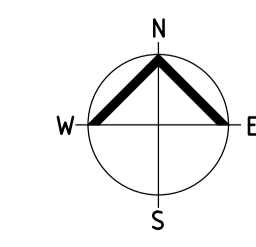







DRAWN	DATE	APPROVED	DRAWING No.	REV
JC	13/05/19		DD0.01	E
JOB No.	SCALE			
18-068	@ A1 1:500			

**NOTES**

- DO NOT SCALE OFF DRAWINGS
- DIMENSIONS & LEVELS OF ALL WORK TO BE CHECKED ON SITE BY CONTRACTOR BEFORE COMMENCEMENT OF WORKS, BEFORE PROVISION OF SHOP DRAWINGS & BEFORE MANUFACTURING OF ANY COMPONENTS.
- ANY DISCREPANCIES BETWEEN DRAWINGS TO BE REPORTED IMMEDIATELY TO THE ARCHITECT.
- CONCEAL ALL PIPEWORK. EXPOSED PIPEWORK, CONDUITS, CABLING AND THE LIKE WILL NOT BE ACCEPTABLE.
- SET-OUT POINTS & LEVELS OF BUILDINGS & ROADS TO BE CONFIRMED ON SITE WITH ARCHITECT PRIOR TO COMMENCEMENT. ALLOW FOR LICENSED SURVEYOR AS REQUIRED TO LOCATE EXISTING ELEMENTS AND SETOUT OF THE WORKS.
- CONTRACTOR SHALL PROVIDE SHOP DRAWINGS OF ALL STRUCTURAL STEELWORK, ALUMINIUM WINDOWS, DOORS, CABINETWORK, STAINLESS STEEL AND ROOF PLUMBING FOR ARCHITECT REVIEW PRIOR TO COMMENCING FABRICATION.

**LEGEND**

-  NEW BUILDING
-  16.00 EXISTING LEVEL
-  16.00 NEW LEVEL
-  EXISTING TREE TO BE REMOVED
-  EXISTING TREE
-  NEW PAVING
-  NEW LANDSCAPING

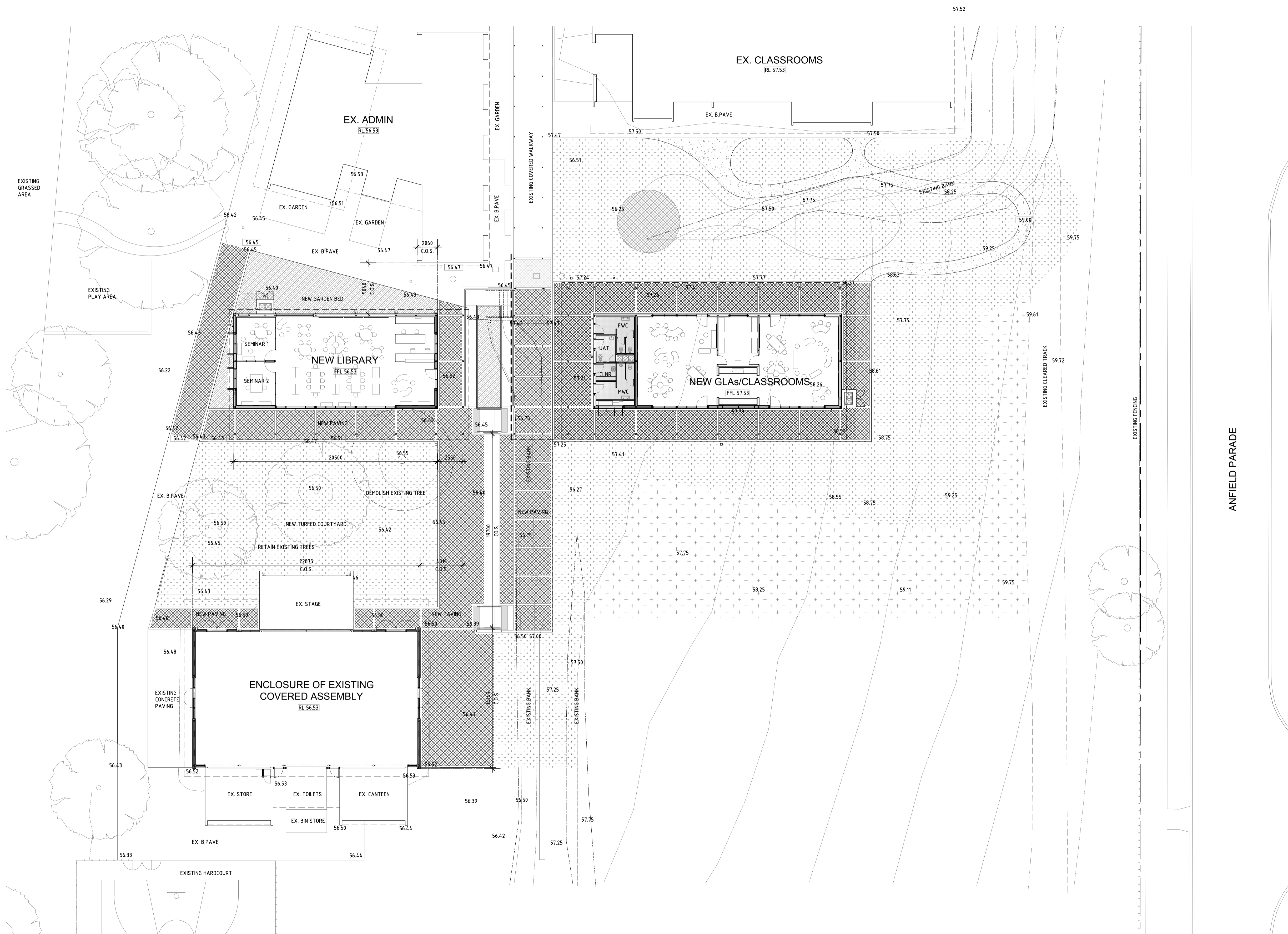

26.08.19	H	REISSUED FOR DEVELOPMENT APPROVAL	JC
30.07.19	G	REVISED AND RE-ISSUED FOR DD COSTING	JC
25.07.19	F	REVISED AND RE-ISSUED FOR DD COSTING	JC
22.07.19	E	ISSUED FOR DD COSTING	JC
30.07.19	D	ISSUED FOR INFORMATION	JC
30.07.19	C	ISSUED FOR CLIENT REVIEW	JC
08.07.19	B	ISSUED FOR INFORMATION	JC
18.06.19	A	ISSUED FOR DEVELOPMENT APPROVAL	JC
DATE	REV	NOTE	BY

**Parry & Rosenthal Architects**  
 2nd Floor  
 43 Ventnor Avenue  
 West Perth WA 6005  
 PO Box 729 West Perth WA 6872  
 T (08) 9481 0540  
 F (08) 9324 1282  
 E mail@pandrs.com.au  
 W www.pandrs.com.au

**ST ELIZABETH'S CATHOLIC PRIMARY SCHOOL  
 STAGE 2  
 DESIGN DEVELOPMENT**

SITE PLAN

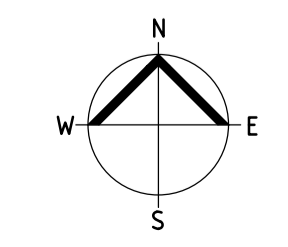

DRAWN	DATE	APPROVED	DRAWING No.	REV
JC	13/05/19		DD0.02	H
JOB No.	SCALE			
18-068	@ A1 1:200			

**NOTES**

DO NOT SCALE OFF DRAWINGS

DIMENSIONS & LEVELS OF ALL WORK TO BE CHECKED ON SITE BY CONTRACTOR BEFORE COMMENCEMENT WORKS, BEFORE PROVISION OF SHOP DRAWINGS & BEFORE MANUFACTURING OF ANY COMPONENTS.

ANY DISCREPANCIES BETWEEN DRAWINGS TO BE REPORTED IMMEDIATELY TO THE ARCHITECT.

CONCEAL ALL PIPEWORK, EXPOSED PIPEWORK, CONDUITS, CABLING AND THE LIKE WILL NOT BE ACCEPTABLE.

SET-OUT POINTS & LEVELS OF BUILDINGS & ROADS TO BE CONFIRMED ON SITE WITH ARCHITECT PRIOR TO COMMENCEMENT. ALLOW FOR LICENSED SURVEYOR AS REQUIRED TO LOCATE EXISTING ELEMENTS AND SETOUT OF THE WORKS.

CONTRACTOR SHALL PROVIDE SHOP DRAWINGS OF ALL STRUCTURAL STEELWORK, ALUMINIUM WINDOWS, DOORS, CABINETWORK, STAINLESS STEEL AND ROOF PLUMBING FOR ARCHITECT REVIEW PRIOR TO COMMENCING FABRICATION.

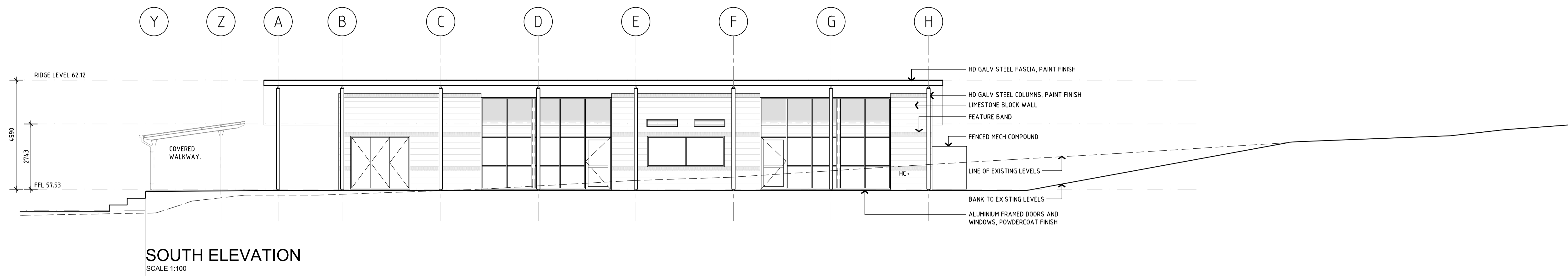

**SOUTH ELEVATION**  
SCALE 1:100

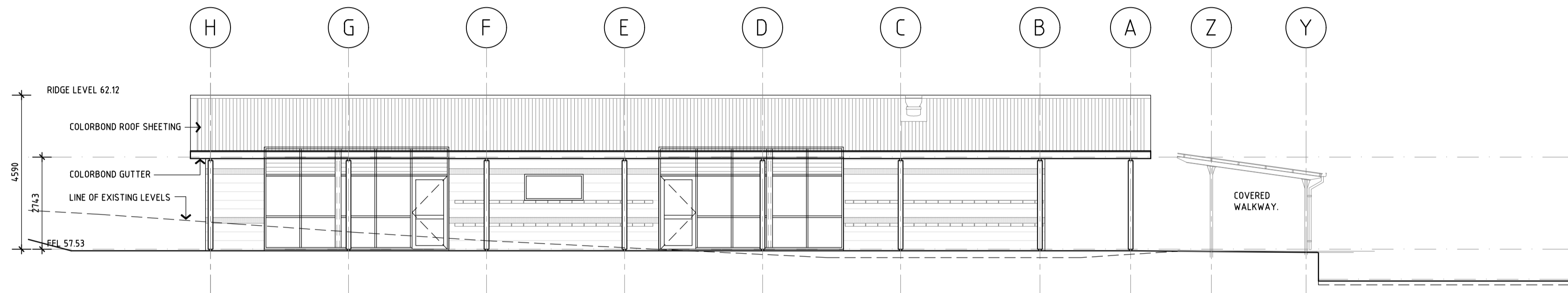

**NORTH ELEVATION**  
SCALE 1:100

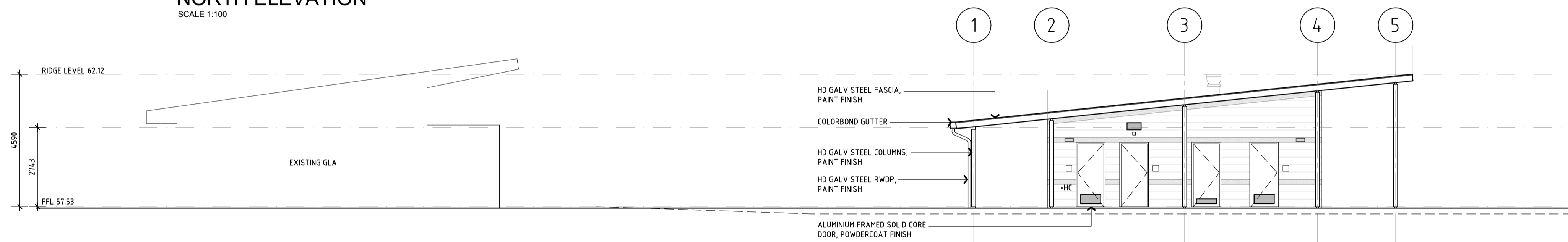

**WEST ELEVATION**  
SCALE 1:100

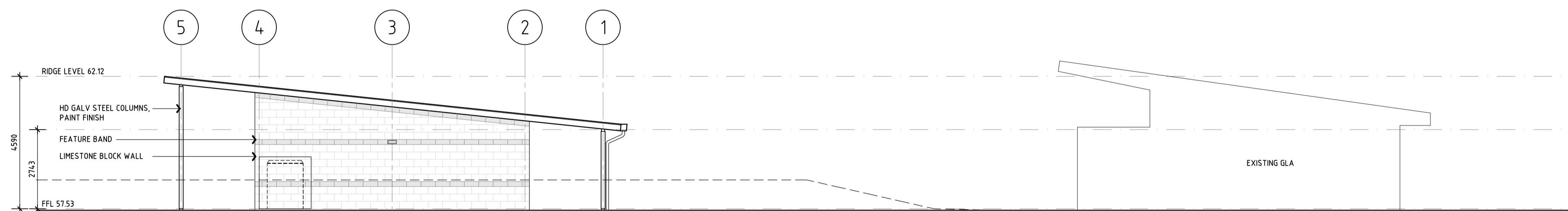

**EAST ELEVATION**  
SCALE 1:100

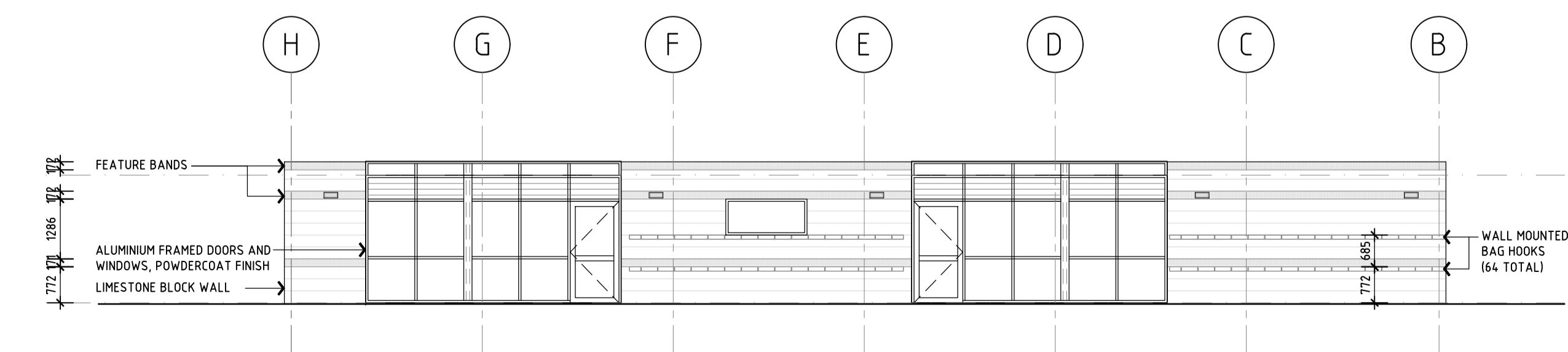

**NORTHERN VERANDAH ELEVATION**  
SCALE 1:100

DATE	REV	NOTE	BY
26.08.19	G	REISSUED FOR DEVELOPMENT APPROVAL	JC
25.07.19	F	REVISED AND RE-ISSUED FOR DD COSTING	JC
22.07.19	E	ISSUED FOR DD COSTING	JC
08.07.19	D	ISSUED FOR INFORMATION	JC
28.06.19	C	ISSUED FOR INFORMATION	JC
18.06.19	B	ISSUED FOR DEVELOPMENT APPROVAL	JC
12.06.19	A	ISSUED TO CONSULTANTS	JC

**Parry & Rosenthal Architects**

2nd Floor  
43 Ventnor Avenue  
West Perth WA 6005  
PO Box 729 West Perth WA 6872

T (08) 9481 0540  
F (08) 9324 1282  
E mail@pandrs.com.au  
W www.pandrs.com.au

**ST ELIZABETH'S CATHOLIC PRIMARY SCHOOL  
STAGE 2  
DESIGN DEVELOPMENT**

GENERAL LEARNING AREA BUILDING  
ELEVATIONS

DRAWN	DATE	APPROVED	DRAWING No.	REV
JC	13/05/19		DD1.10	G
JOB No.	SCALE			
18-068	@ A1 1:100			

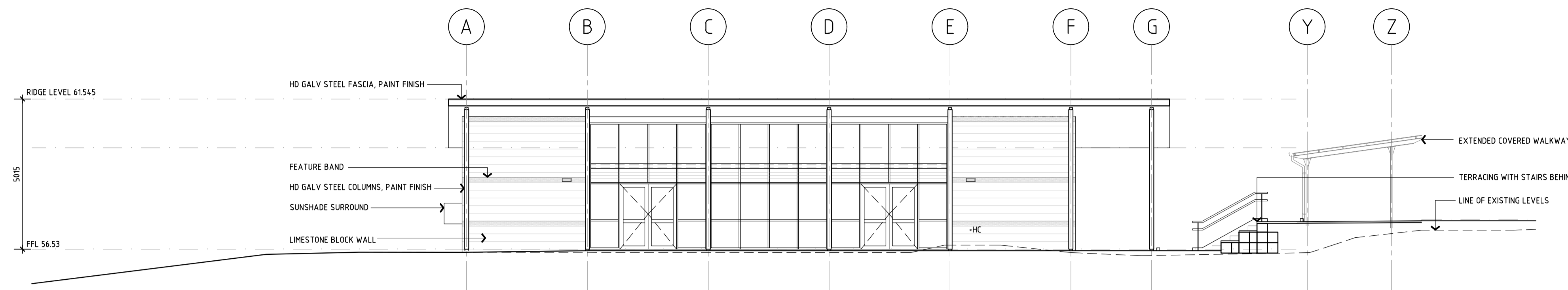

**SOUTH ELEVATION**  
SCALE 1:100

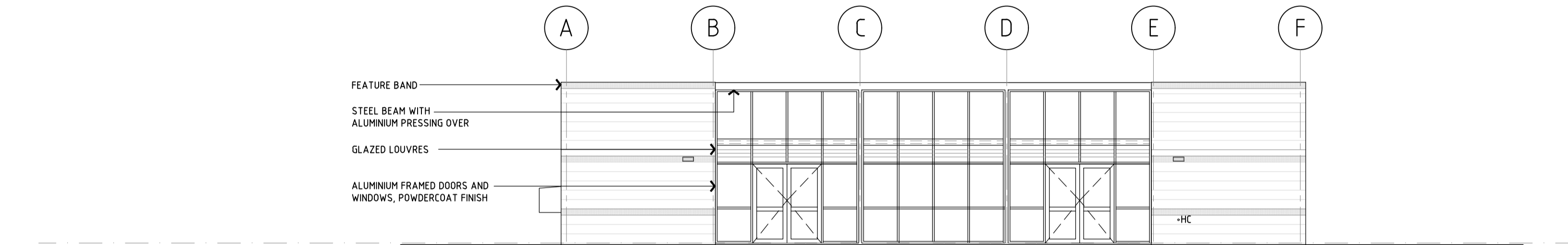

**SOUTHERN VERANDAH ELEVATION**  
SCALE 1:100

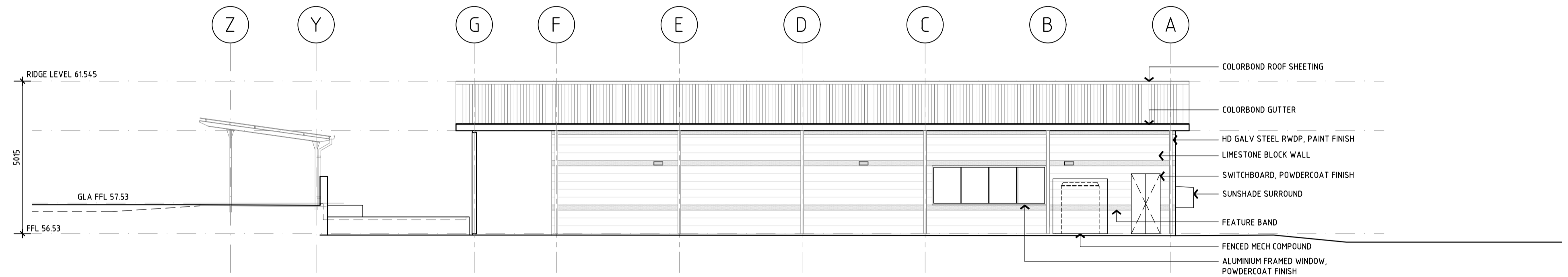

**NORTH ELEVATION**  
SCALE 1:100

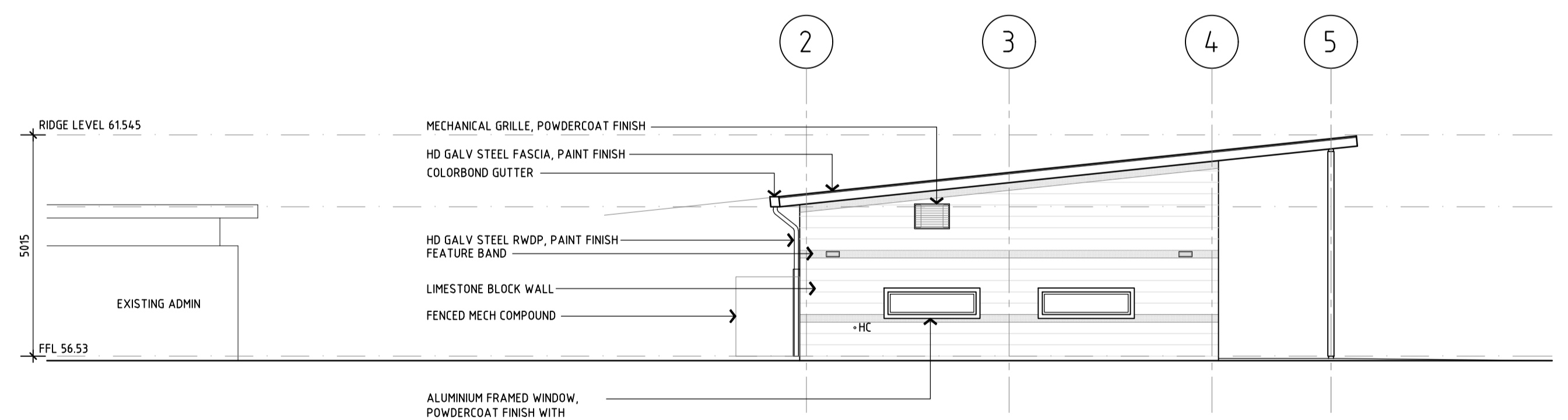

**WEST ELEVATION**  
SCALE 1:100

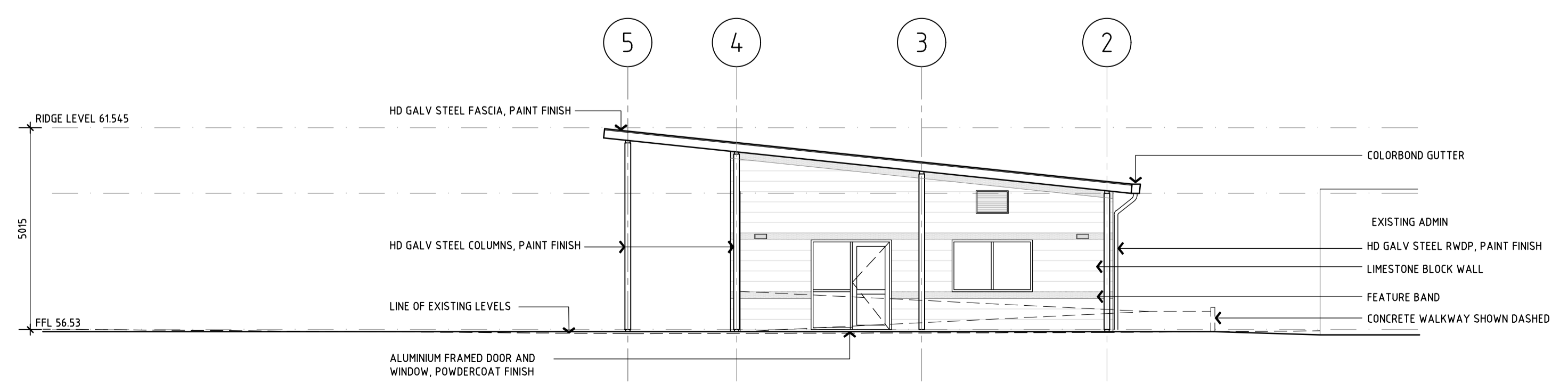

**EAST ELEVATION**  
SCALE 1:100

**NOTES**

- DO NOT SCALE OFF DRAWINGS
- DIMENSIONS & LEVELS OF ALL WORK TO BE CHECKED ON SITE BY CONTRACTOR BEFORE COMMENCEMENT WORKS, BEFORE PROVISION OF SHOP DRAWINGS & BEFORE MANUFACTURING OF ANY COMPONENTS.
- ANY DISCREPANCIES BETWEEN DRAWINGS TO BE REPORTED IMMEDIATELY TO THE ARCHITECT.
- CONCEAL ALL PIPEWORK, EXPOSED PIPEWORK, CONDUITS, CABLING AND THE LIKE WILL NOT BE ACCEPTABLE.
- SET-OUT POINTS & LEVELS OF BUILDINGS & ROADS TO BE CONFIRMED ON SITE WITH ARCHITECT PRIOR TO COMMENCEMENT, ALLOW FOR LICENSED SURVEYOR AS REQUIRED TO LOCATE EXISTING ELEMENTS AND SETOUT OF THE WORKS.
- CONTRACTOR SHALL PROVIDE SHOP DRAWINGS OF ALL STRUCTURAL STEELWORK, ALUMINIUM WINDOWS, DOORS, CABINETWORK, STAINLESS STEEL AND ROOF PLUMBING FOR ARCHITECT REVIEW PRIOR TO COMMENCING FABRICATION.

DATE	REV	NOTE	BY
26.08.19	G	REISSUED FOR DEVELOPMENT APPROVAL	JC
25.07.19	F	REVISED AND RE-ISSUED FOR DD COSTING	JC
22.07.19	E	ISSUED FOR DD COSTING	JC
08.07.19	D	ISSUED FOR INFORMATION	JC
28.06.19	C	ISSUED FOR INFORMATION	JC
18.06.19	B	ISSUED FOR DEVELOPMENT APPROVAL	JC
12.06.19	A	ISSUED TO CONSULTANTS	JC

**Parry & Rosenthal Architects**  
 2nd Floor  
 43 Ventnor Avenue  
 West Perth WA 6005  
 PO Box 729 West Perth WA 6872  
 T (08) 9481 0540  
 F (08) 9324 1282  
 E mail@pandrs.com.au  
 W www.pandrs.com.au

**ST ELIZABETH'S CATHOLIC PRIMARY SCHOOL  
 STAGE 2  
 DESIGN DEVELOPMENT**

LIBRARY BUILDING  
 ELEVATIONS

DRAWN	DATE	APPROVED	DRAWING No.	REV
JC	13/05/19		DD2.10	G
JOB No.	SCALE @ A1			
18-068	1:100			

NOTES

DO NOT SCALE OFF DRAWINGS

DIMENSIONS & LEVELS OF ALL WORK TO BE CHECKED ON SITE BY CONTRACTOR BEFORE COMMENCEMENT WORKS, BEFORE PROVISION OF SHOP DRAWINGS & BEFORE MANUFACTURING OF ANY COMPONENTS.

ANY DISCREPANCIES BETWEEN DRAWINGS TO BE REPORTED IMMEDIATELY TO THE ARCHITECT.

CONCEAL ALL PIPEWORK, EXPOSED PIPEWORK, CONDUITS, CABLING AND THE LIKE WILL NOT BE ACCEPTABLE.

SET-OUT POINTS & LEVELS OF BUILDINGS & ROADS TO BE CONFIRMED ON SITE WITH ARCHITECT PRIOR TO COMMENCEMENT, ALLOW FOR LICENSED SURVEYOR AS REQUIRED TO LOCATE EXISTING ELEMENTS AND SETOUT OF THE WORKS.

CONTRACTOR SHALL PROVIDE SHOP DRAWINGS OF ALL STRUCTURAL STEELWORK, ALUMINIUM WINDOWS, DOORS, CABINETWORK, STAINLESS STEEL AND ROOF PLUMBING FOR ARCHITECT REVIEW PRIOR TO COMMENCING FABRICATION.

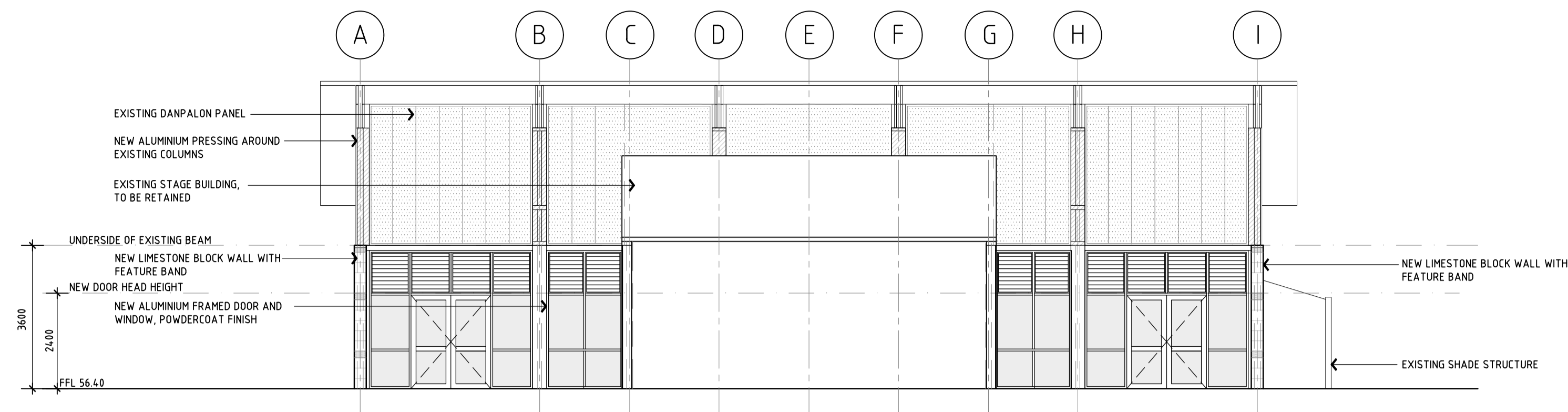

**NORTH ELEVATION**  
SCALE 1:100

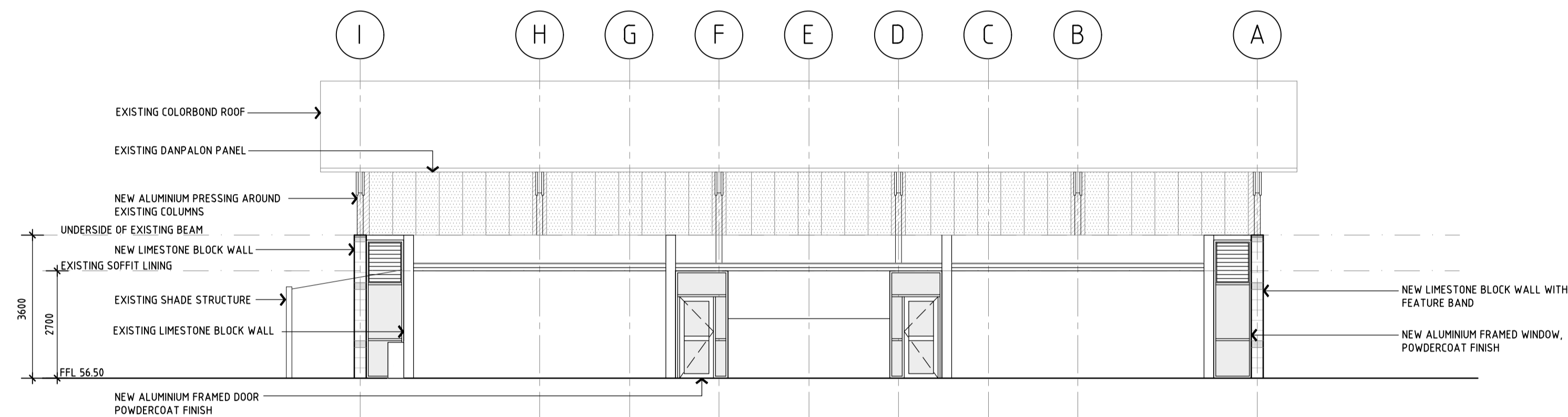

**SOUTH ELEVATION**  
SCALE 1:100

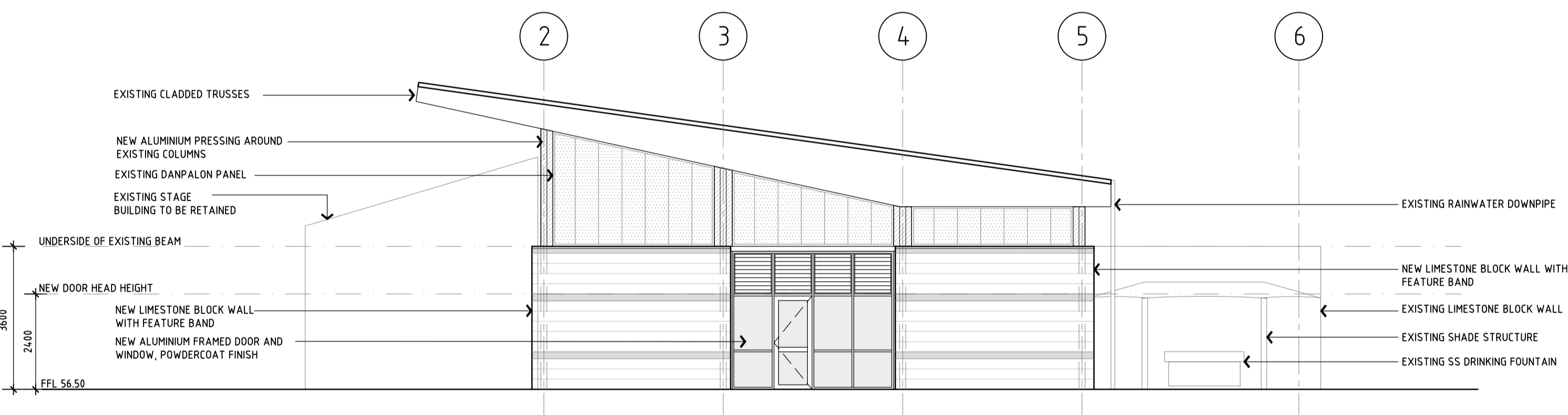

**WEST ELEVATION**  
SCALE 1:100

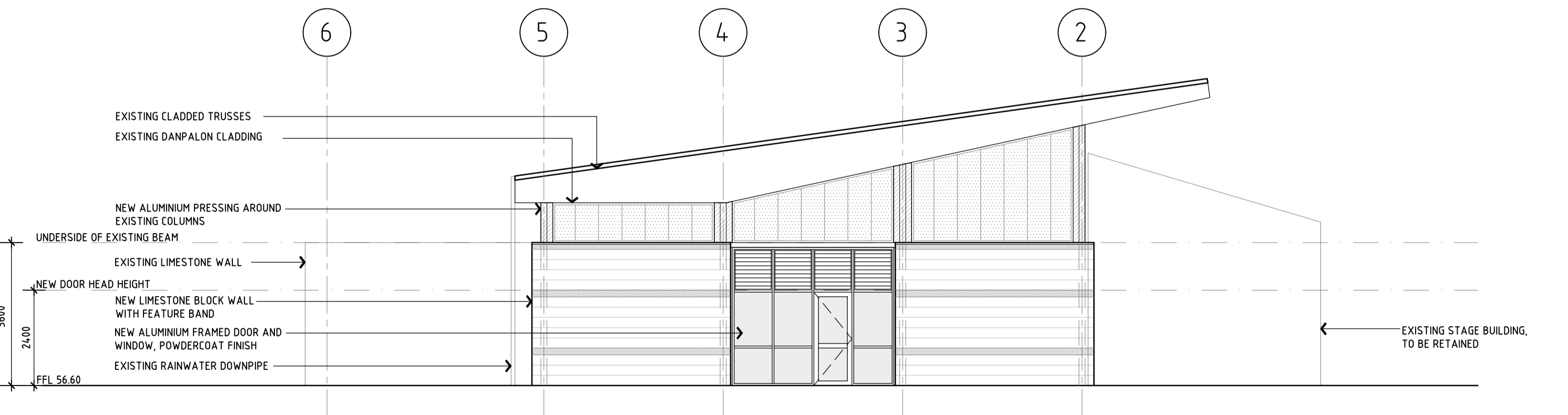

**EAST ELEVATION**  
SCALE 1:100

DATE	REV	NOTE	BY
26.08.19	F	REISSUED FOR DEVELOPMENT APPROVAL	JC
22.07.19	E	ISSUED FOR DD COSTING	JC
10.07.19	D	ISSUED FOR INFORMATION	JC
09.07.19	C	PRELIMINARY INFORMATION	JC
18.06.19	A	ISSUED FOR DEVELOPMENT APPROVAL	JC

**Parry & Rosenthal Architects**

2nd Floor  
43 Ventnor Avenue  
West Perth WA 6005  
PO Box 729 West Perth WA 6872

T (08) 9481 0540  
F (08) 9324 1282  
E mail@pandrs.com.au  
W www.pandrs.com.au

**ST ELIZABETH'S CATHOLIC PRIMARY SCHOOL  
STAGE 2  
DESIGN DEVELOPMENT**

ENCLOSURE OF COVERED AREA  
ELEVATIONS

DRAWN	TD	DATE	APPROVED	DRAWING No.	REV
		13/05/19		DD3.10	F
JOB No.		SCALE @ A1			
18-068		1:100			