

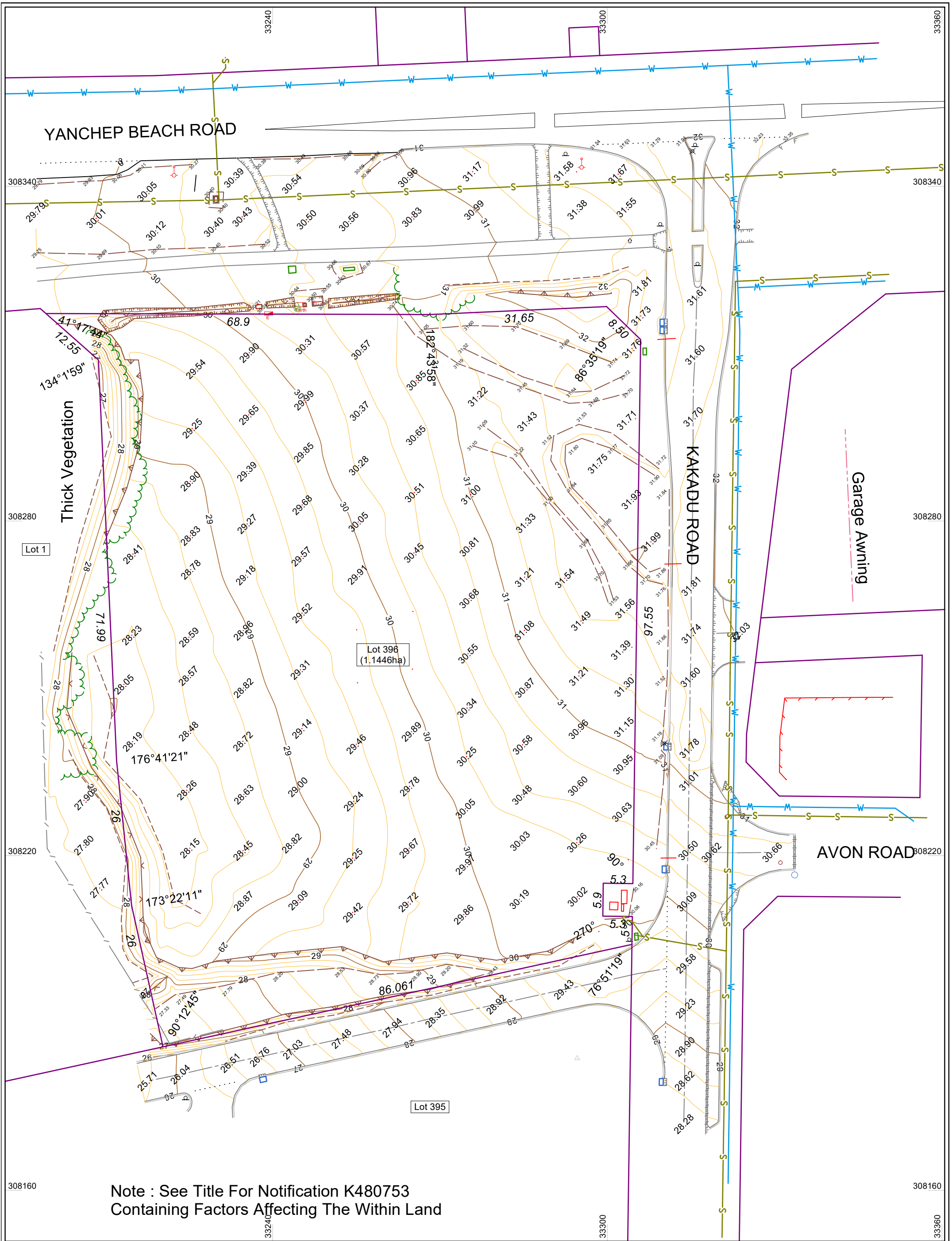

# Attachment Two

Architectural Drawings



Note : See Title For Notification K480753  
Containing Factors Affecting The Within Land

LOT: 396	PLAN/DIA: P62808	C/T: VOLUME - FOL 2784/193	Surveyor:- DC Survey Date:- 24/01/2020 Precal/Cad:- 29/11/2019		<b>LOT 396 (#2) KAKADU ROAD YANCHEP DETAIL SURVEY</b>										
<table border="1" style="width:100%; border-collapse: collapse;"> <tr> <th style="width:5%;">Rev.</th> <th style="width:75%;">Description</th> <th style="width:10%;">SAH</th> <th style="width:10%;">Date</th> <th style="width:10%;">NED</th> </tr> <tr> <td>A</td> <td>Initial Issue</td> <td></td> <td></td> <td></td> </tr> </table>			Rev.	Description	SAH	Date	NED	A	Initial Issue					<b>ALDI STORES</b>	The contents of this plan are current and correct as of the date stated within the revision panel. All consultants and persons wishing to utilise this data should satisfy themselves of this plan's currency by contacting the McMullen Nolan Group.
Rev.	Description	SAH	Date	NED											
A	Initial Issue														
SCALE 1600 @ A3 ALL DISTANCES ARE IN METRES <small>For a true to scale reproduction of this plan, plot it to A3 with the Paging Scaling set to None.</small>			The boundaries shown on this plan were not re-established as part of this survey, therefore this plan does not guarantee their accuracy. Existing easements, encumbrance or interest are not depicted and a title search is recommended to obtain this information. Re-establishment of the cadastral boundaries is recommended for any proposed works on or near existing boundaries.			MCMULLEN NOLAN GROUP Level 1, 2 Sabre Crescent Jandakot, W.A. 6164 PO Box 3526, Success W.A. 6964, Australia ABN 90 009 363 311 Offices in: Broome, Bunbury, Kununurra, Newman, Port Hedland	Tel: (08) 6436 1599 Fax: (08) 6436 1500 info@mngsurvey.com.au www.mngsurvey.com.au	Project Mng: Neil Davidson    Datum    PCG94 / AHD <b>102810 - DE - 001 - A</b> Job    Type    Plan    Revision Number    Number    Number    Number							

ROAD FEATURES	COMMUNICATION	SEWER	GROUND FEATURES	ROAD FEATURES	STRUCTURE	GROUND FEATURE	ELECTRICAL	UNDERGROUND SERVICES
Traffic Junction Box	Telstra Pit	Sewer Vent	Natural Surface	Edge Of Bitumen	Bridge	Major Contour	Variable Message Sign	
Traffic Signals - 1 Aspect	Telstra Pillar	Sewer Line Marker	Aerial Survey Marker	Road Shoulder	Abutment	Minor Contour	Electrical Structure String	
Traffic Signals - 2 Aspect	Telstra Marker	Sewer Inspection Shaft	<b>VEGETATION</b>	Edge Of Unsealed Road	Columns	Bank Bottom	Overhead Powerlines - Null Height	<b>UNDERGROUND SERVICES - DIRECT MEASUREMENT - CLASS A</b>
Traffic Signals - 3 Aspect	Telstra Pole	Sewer Inspection Opening	Tree Details - Canopy & Trunk	On Road	Piers	Bank Top	Overhead Powerlines - True Height	Underground Amcom/Vocus Cable
Traffic Signals - 4 Aspect	Telephone Booth	Sewer Manhole	Tree 0.1m-0.3m Trunk Diameter	Centre Of Road	Underpass	Line Of Levels	High Tension Power Lines - Null Height	Underground Drainage Pipe
Pedestrian Signals	Emergency Phone	<b>RAIL</b>	Tree 0.3m-0.5m Trunk Diameter	Kerb Top	Ramp	Levee Top	High Tension Power Lines - True Height	Underground Western Power Comms
Sign On One Pole	Antenna	Rail Traffic Signals	Tree 0.5m-1.0m Trunk Diameter	Kerb Bottom	Steps/Stairs	Levee Bottom	Unidentified Service Pit	Underground Gas Line
Sign Multiple Poles	Telstra Elevated Joint	Rail Traffic Control Box	Tree > 1.0m Trunk Diameter	Cattle Grid	Edge Of Concrete	Rock Outcrop	Telstra Cable	Underground MRWA Comms
Overhead Sign	Cable Marker (Optus)	Rail Telephone Box	Bush	Centre Of Driveway	Bus Shelter	Ridge Line	Amcom Cable	Underground NBN Comms
Traffic Controller Box	Telstra Tower	Rail Cable Pit	Die Back Area - Marker	Edge Of Driveway	Memorial	Borrow Pit	Underground Next Gen Comms	Underground Optus Fibre_Optic
Finger Sign	Communication Manhole	Rail Cable Marker	Nesting Tree	Pedestrian Ramp	Ruin	Earthworks Area	Underground Optus Copper	Underground Rail Services
Traffic Earth Pit	<b>WATER</b>	Rail SLK Post	Tree Trunk / Stump	Pedestrian Crosswalk	Building / Structure	Ground Subsidence	Underground Sewer Pipe	Underground Telstra Copper
Police Traffic Camera	Water Meter	Manhole - Rail Cable	Grass Tree	Track	Awning	Rock Pitching	Underground Unknown Service	Underground Telstra Optic_Fibre
Guide Post	Water Stop Valve	<b>STRUCTURE</b>	<b>SURVEY CONTROL</b>	Parking Bay	Shed		Underground Water Pipe	Underground Water Pipe
Km Marker	Hydrant (Ground Level)	Deck Level	Star Iron Picket	Line Markings 1m Line & 1m Gap	Verandah	<b>VEGETATION</b>	Gas Line	
Traffic Count	Hydrant (Pillar)	Floor Level	Trig Point	Line Markings 1m Line & 3m Gap	Door Opening	Tree Line/Canopy	Drainage Pipe	<b>(MAIN ROADS - SURFACE LOCATION) - CLASS B</b>
<b>ELECTRICAL</b>	Water Bore	Column Centre	SSM	Line Markings 3m Line & 9m Gap	Window	Bush Line	Drainage Culvert	AMCOM/VOCUS Cable - Surface Location - (Depth Below)
Earth Pit	Stand Pipe	<b>GENERAL</b>	Bench Mark	Lane Marking (9m*3m GAP)	Roof Gutter Line	Hedge	Floodway	Electrical Cable - Surface Location - (Depth Below)
Electrical Pillar	Reticulation Sprinkler	Clothes Hoist	Photo Point	Lane Markings - Audible	Roof Ridge Line	Garden Bed	Drain	Western Power Communication - Surface Location - (Depth Below)
Electrical Dome	Reticulation Control Valve	Air Conditioner	Cadastral Peg/Post	Shared Pathway - Guide Line 900mm*300mm GAP	Top Of Wall	Lawn Area	Edge Of Drain	Gas Line - Surface Location - (Depth Below)
Light Pole - Directional	Well	Marker Unk/Undefined	Reference Peg	Footpath/Shared Path - Give Way 200mm*200mm GAP	Brick Wall	Vineyard	Sump	MRWA Communication - Surface Location - (Depth Below)
Power Pole	Water Main Marker	Undefined Manhole	R.FEG	Giveaway/Hold/Turn Lines 600mm*600mm GAP	Concrete Wall	Plantation	Waters Edge	MRWA Power - Surface Location - (Depth Below)
Transformer Single Pole	Water Tap	Control Of Access Sign	Alignment Control	Double Barrier Line	Livestock Grid	Orchard	Swamp	Underground NBN Fibre - Surface Location - (Depth Below)
Stay Pole	Flushing Point	Count Station	Spring Head Nail	Overtaking Lane Left	Swimming Pool	Nursery	Dam	Underground TPG/Pipe Networks Surface Location - (Depth Below)
Steel Wire Anchor	Air Valve	Advertising Sign	Spike	Overtaking Lane Right	Tank Perimeter	Market Garden	Edge Of Creek/Water	Next Gen Communication - Surface Location - (Depth Below)
High Mast Lighting	Peizometer	Windmill	TBM	Single Solid Line	Mine Shaft	Recreational Area	Centre Of Channel	Optus Fibre - Surface Location - (Depth Below)
Electrical Cable Marker	Hydrant Booster Box	Stock Trough	Peg Placed / Found	Arrow Straight	Concrete Wall	Trunk Circumference Circle	Wet Area	Sewer Pipe - Surface Location - (Depth Below)
MRWA Cable Marker	<b>GAS</b>	Litter Bin		Arrow Straight/Left	Livestock Grid	Tree-line Face Of Trunks	Flood Level Line	Telstra Copper - Surface Location - (Depth Below)
MRWA Electrical Cable Box	Gas Marker	Mail Box		Arrow Straight/Right	Mine Shaft		Waterways Cross Section	Unknown Service - Surface Location - (Depth Below)
Electrical Cable Pit/Box	Gas Valve	Parking Meter		Arrow Left	Koppa Logging Fence			Telstra Optic_Fibre - Surface Location - (Depth Below)
MRWA Distribution Board	Gas Test Valve	Bus Stop		Arrow Right	Fence/Gate	<b>CADASTRAL</b>		Water Pipe - Surface Location - (Depth Below)
High Tension Power Pole	LPG Tank	Ticket Machine		Arrow 3 Ways	Wall	MNG Precal/Re Established	<b>SEWER</b>	Reticulation - Surface Location - (Depth Below)
Electrical Supply Pole	Gas Test Pit	Borehole		Arrow Right & Left	Top Of Barrier / Wall etc	(SCDB) - State Cadastral Data Base	Sewer Pressure Main	Located Point Using Indirect Measure
Ground Floodlight	Gas Manhole	Flag Pole		Arrow U-Turn	Retaining Wall	Cadastre By Others	Sewer Pipe	
MRWA Electrical Manhole	<b>DRAINAGE</b>	Bollard		Arrow Merge	Boundary Line		<b>RAIL</b>	
Meter Box	Invert Level	Fuel Bowser		Painted Lettering On Seal	Footpath		Railway Platform	
Power Meter Box	Overt Level	Underground Filler		Painted Bicycle Traffic Signal Detector	Gas Cylinder/Tank		On Rail	
Electrical Transformer	Flood Level	Diesel Tank		Guardrail - W Beam	Brick Paving		Rail Boom Gate	
MRWA Light Pole	Water Line	Oil Main Marker		Barrier Concrete	Bike Rack		Rail Underground Cable	
MRWA Multiple Light Pole	Flood Level Indicator	Security Post		Barrier Steel Rope	Bench Seating		Dual Gauge Rail	
	Storm Water Grate	Tank		Barrier - Single Rail	Handrail		Narrow Gauge Rail	
	Drainage Gully			Barrier - Double Rail			Cross Section - Rail	
	Drainage Manhole			Barrier - Triple Rail			Standard Gauge Rail	
	Drainage Headwall			Bridge Barrier - (All Types)			Rail U/G Cable	
				Bridge Expansion Joints				
				Bridge - Outside Of Deck				
				Soffit String				

Rev.	Description	Drawn	Date	Checked
D	Cadastral Added	SAH	7/11/2019	MNG
C	Underground NBN Fibre Added	SAH	12/03/2018	MNG
B	Feature Codes Revised	SAH	22/08/2017	MNG
A	Initial Issue	SAH	30/06/2016	MNG

SCALE 1:1000 @ A3  
0 25 50  
ALL DISTANCES ARE IN METRES

For a true to scale reproduction of this plan, plot it to A3 with the Paging Scaling set to None.

The contents of this plan are current and correct as of the date stated within the revision panel. All consultants and persons wishing to utilize this data should satisfy themselves of this plan's currency by contacting the McMullen Nolan Group.

Surveyor:- MNG  
Survey Date:- 22/08/2017  
Precal/Cad:- N/A

ISO 9001 Quality Management  
AS/NZS 4801:2001 Occupational Health and Safety Management

FS 565311 OSH 591267

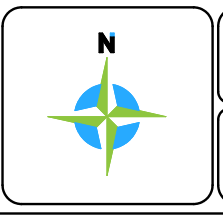

The boundaries shown on this plan were not re-established as part of this survey, therefore this plan does not guarantee their accuracy. Existing easements, encumbrance or interest are not depicted and a title search is recommended to obtain this information. Re-establishment of the cadastral boundaries is recommended for any proposed works on or near existing boundaries.

**MCMULLEN NOLAN GROUP**  
Level 1, 2 Sabre Crescent  
Jandakot, W.A. 6164  
PO Box 3526, Success  
W.A. 6964, Australia  
Offices in: Broome, Bunbury, Kununurra, Newman, Port Hedland

Tel: (08) 6436 1599  
Fax: (08) 6436 1500  
info@mngsurvey.com.au  
www.mngsurvey.com.au  
ABN 90 009 363 311

**McMULLEN NOLAN GROUP**  
**FEATURE SURVEY - GENERAL LEGEND**

CLIENT: N/A

Project Mng:	MNG	Datum:	LOCAL
--------------	-----	--------	-------

**95465 - DE - 012 - D**

Job Number	Type	Plan Number	Revision
------------	------	-------------	----------





LEGEND  
 ALDI SITE AREA  
 FUTURE DEVELOPMENT AREA

PRELIMINARY ONLY  
 NOT FOR CONSTRUCTION



**COPYRIGHT**  
 ALDI Stores (A Limited Company). All rights reserved. This work is covered by Copyright and cannot be reproduced or copied in any form or by means (graphic, electronic or mechanical photocopying) without the written permission of ALDI Stores. Any licence, express or implied, to use this document for any purpose whatsoever is restricted to the terms of the written agreement with ALDI Stores.

NO	REVISION	DATE	NO	REVISION	DATE



MAZE ARCHITECTS  
 D. +61 8 9381 6310  
 A. Suite 2/ 74 High St  
 Subiaco WA 6008  
 W. 41 104 999 492

Client  
**ALDI STORES  
 (A LIMITED PARTNERSHIP)**

Project  
**PROPOSED ALDI FOOD STORE  
 YANCHEP  
 Cnr Yanchep Beach & Kakadu Rds, YANCHEP, WA**

Drawing Title  
**DEVELOPMENT APPLICATION  
 DISTRICT CONTEXT PLAN**

Drawn	Checked	Scale @ A1
SMC	DN	1:750
Date	Job Number	
JAN 2020	ALD134	
Drawing Number		Revision

DA-002



EXISTING PUMA PETROL STATION

AVON RD

KAKADU ROAD

YANCHEP BEACH ROAD

PRIVATE SERVICE ROAD

FUTURE DEVELOPMENT AREA  
APPROX: 3855m<sup>2</sup>

ALDI STORE  
TYPE 5-SE-EL  
FFL: 30.825m

PROPERTY DESCRIPTION		
ALDI YANCHEP	GENERIC - G5-5-SE-EL	VARIANCE
TOTAL SITE AREA (APPROX m <sup>2</sup> )	11446	-
ALDI SITE AREA (APPROX m <sup>2</sup> )	7591	-746
RESERVE AREA (APPROX m <sup>2</sup> )	3855	-
ALDI TOTAL AREA - G.F.A. (m <sup>2</sup> )	1747	8
ALDI NETT AREA (m <sup>2</sup> )	1684	7
RETAIL NETT AREA (m <sup>2</sup> )	1186	1
BOH NETT AREA (m <sup>2</sup> )	416	6
AMENITIES NETT AREA (m <sup>2</sup> )	82	0
REMAINING NETT AREA (m <sup>2</sup> )	498	6
PARK/TRAFFIC AREA (m <sup>2</sup> )	3942	-
SOFT LANDSCAPED AREA (m <sup>2</sup> )	1498	-
HARD LANDSCAPED AREA (m <sup>2</sup> )	716	-
TOTAL LANDSCAPED AREA (m <sup>2</sup> )	2214	-
NUMBER OF CARS	111	-11
No. OF 'D' PALLETS (Excl. CHILL/FRZ)	335	-17

1 SITE PLAN  
SCALE 1:250

LEGEND  
 ALDI SITE AREA  
 FUTURE DEVELOPMENT AREA

ISSUED FOR APPROVAL  
NOT FOR CONSTRUCTION

**COPYRIGHT**  
ALDI Stores (A Limited Company. All rights reserved. This work is covered by Copyright and cannot be reproduced or copied in any form or by means (graphic, electronic or mechanical photocopying) without the written permission of ALDI Stores. Any licence, express or implied, to use this document for any purpose whatsoever is restricted to the terms of the written agreement with ALDI Stores.

NO	REVISION	DATE	NO	REVISION	DATE
A	ISSUED FOR DEVELOPMENT APPLICATION.	25/02/20			
B	REVISED DEVELOPMENT APPLICATION ISSUE.	06/03/20			

**MAZE ARCHITECTS**  
 p. +61 8 9381 6310  
 a. suite 2/74 hay st  
 subiaco wa 6008  
 abn. 41 164 999 482

Client  
**ALDI STORES (A LIMITED PARTNERSHIP)**

Project  
PROPOSED ALDI FOOD STORE  
YANCHEP  
Cnr Yanchep Beach & Kakadu Rds, YANCHEP, WA

Drawing Title  
**DEVELOPMENT APPLICATION SITE PLAN**

Drawn	Checked	Scale @ A1
SMC	DN	1:250
Date	Job Number	
JAN 2020	ALD134	
Drawing Number	Revision	
DA-005	B	



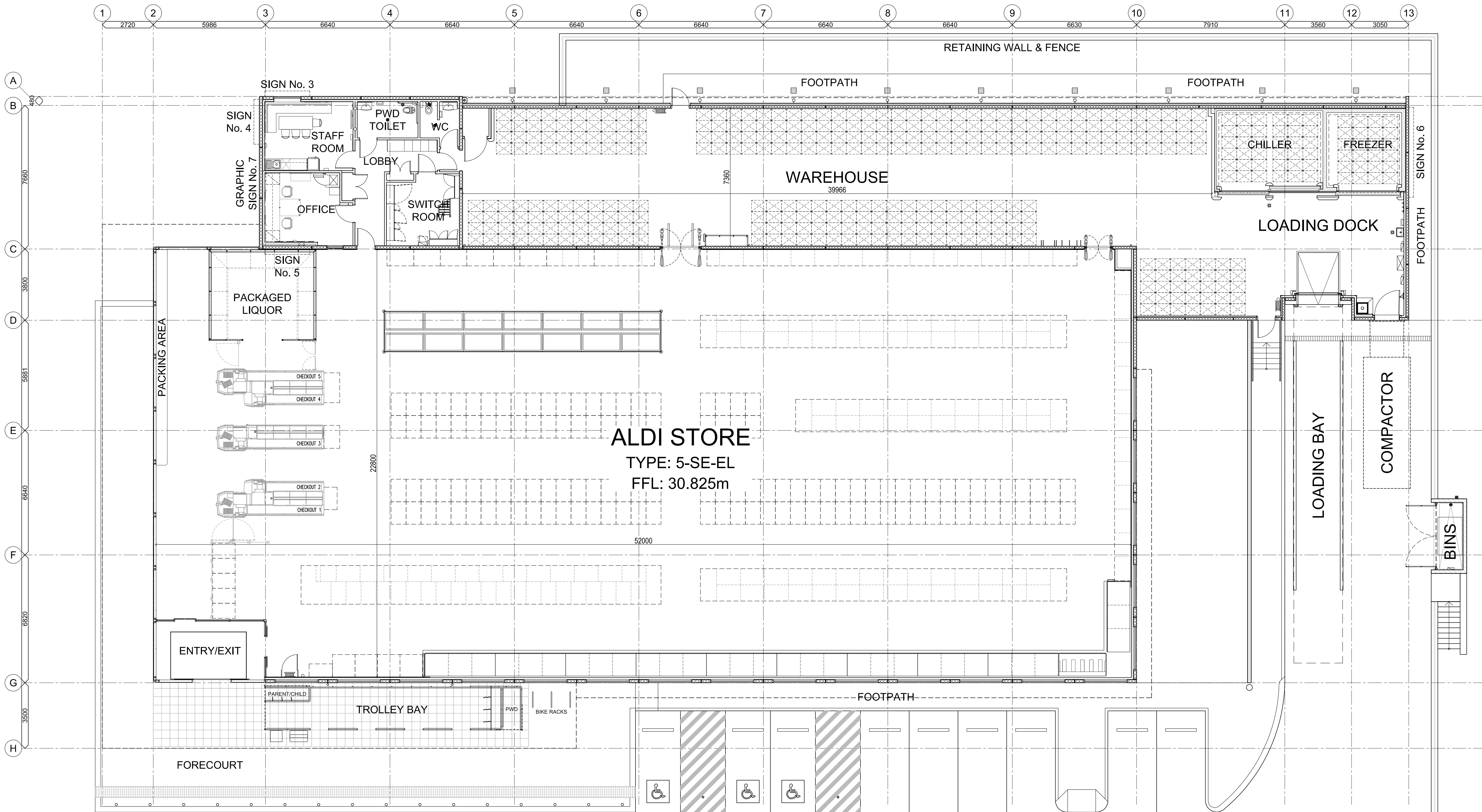

**1 FLOOR PLAN**  
SCALE 1:100

ISSUED FOR APPROVAL  
NOT FOR CONSTRUCTION

**COPYRIGHT**  
ALDI Stores (A Limited Company. All rights reserved. This work is covered by Copyright and cannot be reproduced or copied in any form or by means (graphic, electronic or mechanical photocopying) without the written permission of ALDI Stores. Any licence, express or implied, to use this document for any purpose whatsoever is restricted to the terms of the written agreement with ALDI Stores.

NO	REVISION	DATE	NO	REVISION	DATE
A	ISSUED FOR DEVELOPMENT APPLICATION	25/02/20			
B	REVISED DEVELOPMENT APPLICATION ISSUE	06/03/20			

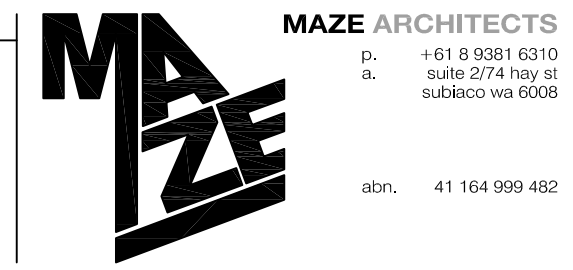

**Client**  
ALDI STORES  
(A LIMITED PARTNERSHIP)

**Project**  
PROPOSED ALDI FOOD STORE  
YANCHEP  
Cnr Yanchep Beach & Kakadu Rds, YANCHEP, WA

**Drawing Title**  
DEVELOPMENT APPLICATION  
FLOOR PLAN

Drawn	Checked	Scale
SMC	DN	@ A1 1:100
Date	Job Number	
JAN 2020	ALD134	
Drawing Number	Revision	
DA-040	B	



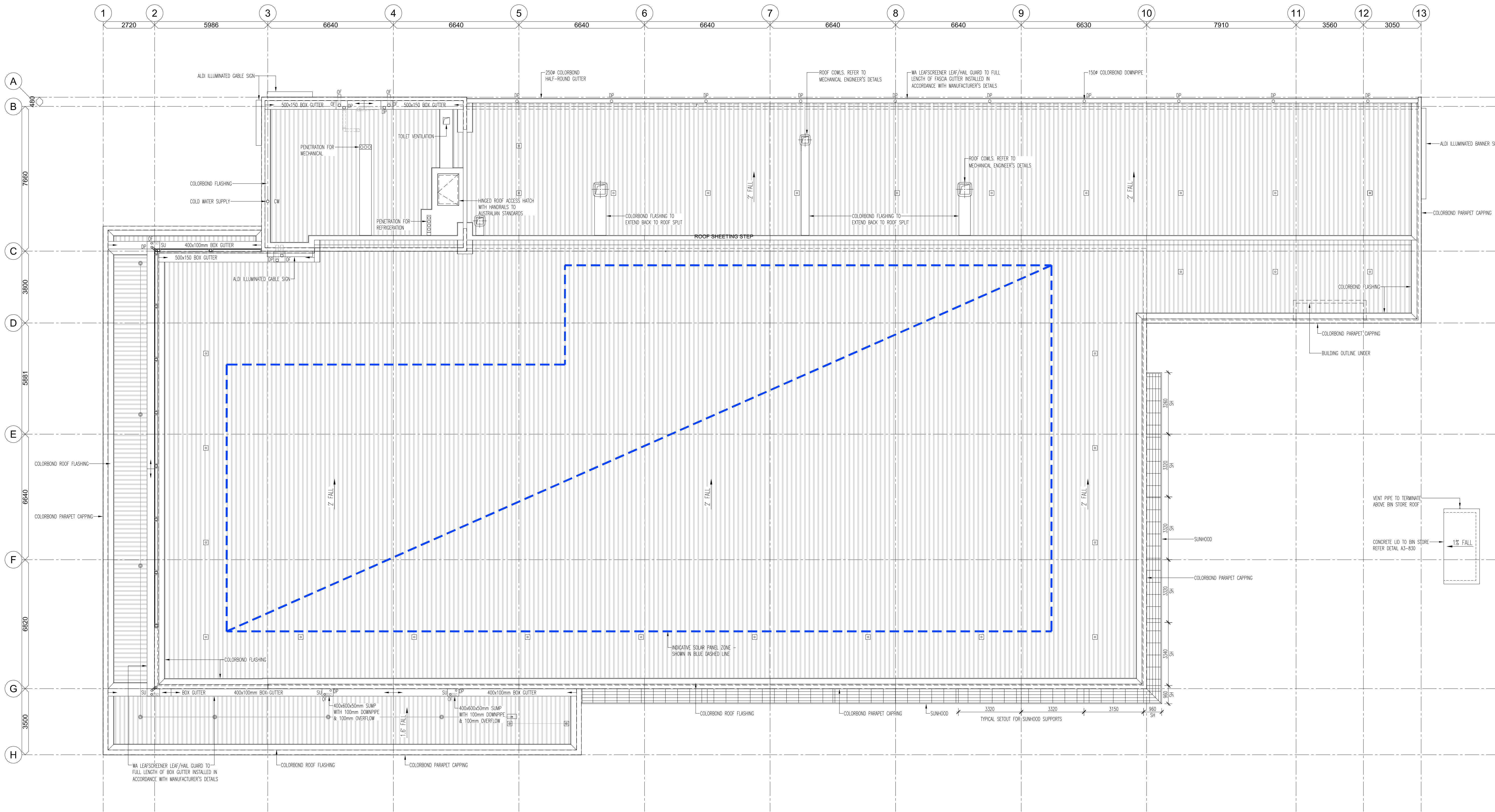

**1 ROOF PLAN**  
SCALE 1:100

**PRELIMINARY ONLY**  
NOT FOR CONSTRUCTION

**COPYRIGHT**  
ALDI Stores (A Limited Company. All rights reserved. This work is covered by Copyright and cannot be reproduced or copied in any form or by means (graphic, electronic or mechanical, photocopying) without the written permission of ALDI Stores. Any licence, express or implied, to use this document for any purpose whatsoever is restricted to the terms of the written agreement with ALDI Stores.

NO	REVISION	DATE	NO	REVISION	DATE
P1	TOWN PLANNING ISSUE	21/02/20			

**MAZE ARCHITECTS**  
p. +61 8 9381 6310  
a. suite 2/74 Hwy at  
subiaco wa 6008  
abr. 41 164 999 482

Client  
**ALDI STORES**  
(A LIMITED PARTNERSHIP)

Project  
PROPOSED ALDI FOOD STORE  
YANCHEP  
Cnr Yanchep Beach & Kakadu Rds, YANCHEP, WA

Drawing Title  
**DEVELOPMENT APPLICATION**  
**ROOF PLAN**

Drawn	Checked	Scale
SMc	DN	@ A1 1:100
Date	Job Number	
JAN 2020	ALD134	
Drawing Number	Revision	
DA-160	P1	



3742  
324 47 3000 47 324

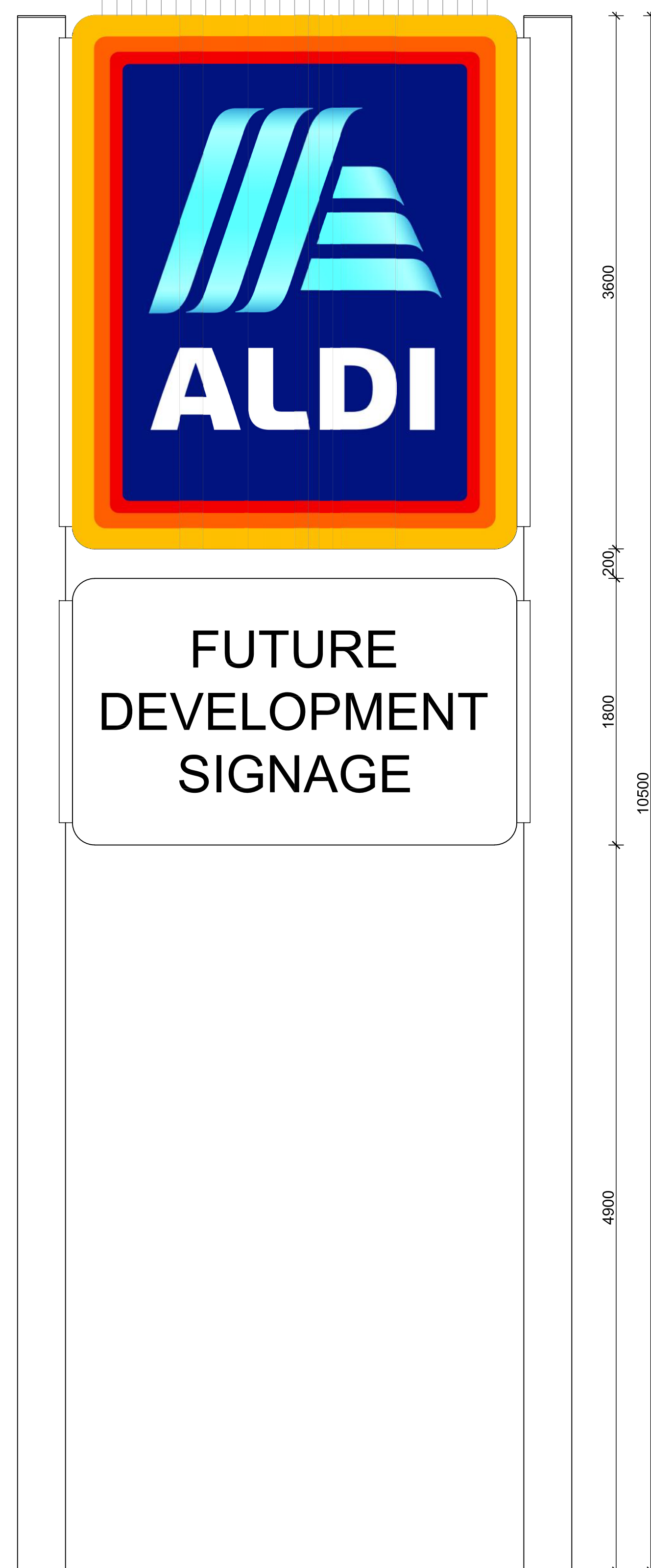

1 DEVELOPMENT PYLON SIGN  
SIGN 2  
SCALE 1:25

2400



2 ALDI GABLE SIGN  
SIGN 3, 4 & 5  
SCALE 1:25

2000



4 ALDI PYLON SIGN  
SIGN 1  
SCALE 1:25

4800



3 ALDI BANNER SIGN  
SIGN 6  
SCALE 1:25

7000

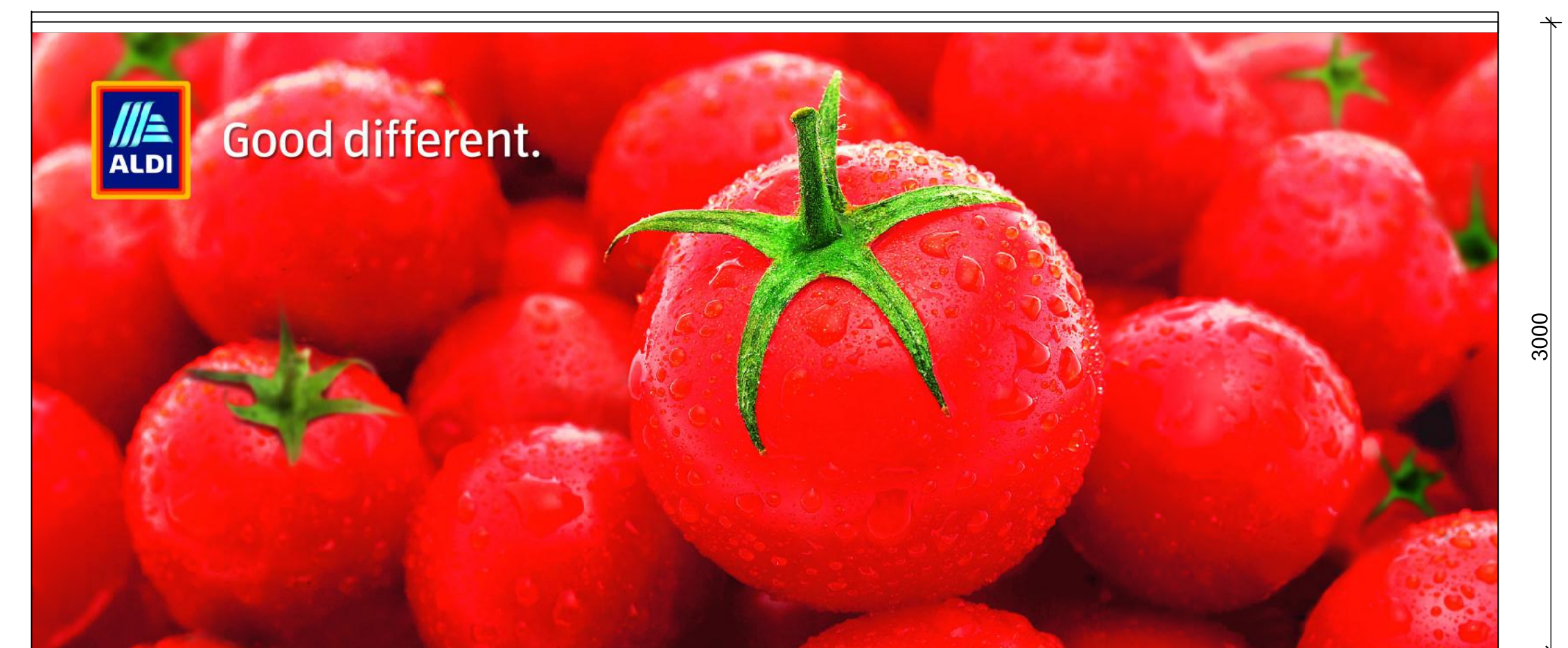

5 ALDI GRAPHIC SIGN  
SIGN 7  
SCALE 1:25

ISSUED FOR APPROVAL  
NOT FOR CONSTRUCTION

**COPYRIGHT**  
ALDI Stores (A Limited Company). All rights reserved.  
This work is covered by Copyright and cannot be reproduced or copied in any form or by means (graphic, electronic or mechanical photocopying) without the written permission of ALDI Stores. Any licence, express or implied, to use this document for any purpose whatsoever is restricted to the terms of the written agreement with ALDI Stores.

NO	REVISION	DATE	NO	REVISION	DATE
A	ISSUED FOR DEVELOPMENT APPLICATION	25/02/20			
B	REVISED DEVELOPMENT APPLICATION	06/03/20			

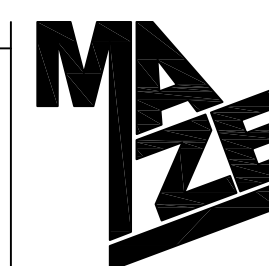

**MAZE ARCHITECTS**  
P. +61 8 9281 6310  
A. Suite 2/74 Hay St  
Subiaco WA 6008  
ABN: 41 164 999 482

Client  
**ALDI STORES**  
(A LIMITED PARTNERSHIP)

Project  
PROPOSED ALDI FOOD STORE  
YANCHEP  
Cnr Yanchep Beach & Kakadu Rds, YANCHEP, WA

Drawing Title  
DEVELOPMENT APPLICATION  
SIGNAGE ELEVATIONS

Drawn	Checked	Scale
SMc	DN	@ A1 1:25
Date	Job Number	Revision
JAN 2020	ALD134	
Drawing Number		
DA-910		B



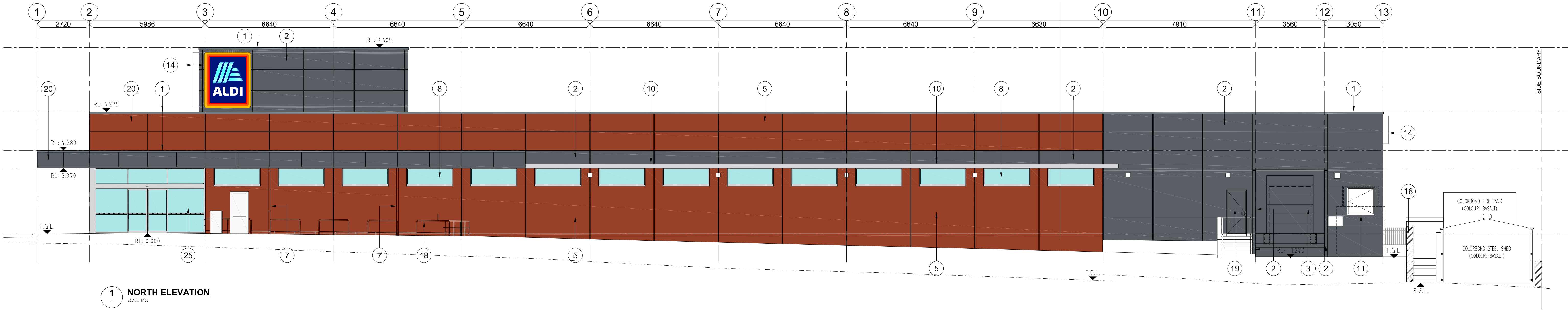

**1 NORTH ELEVATION**  
SCALE 1:100

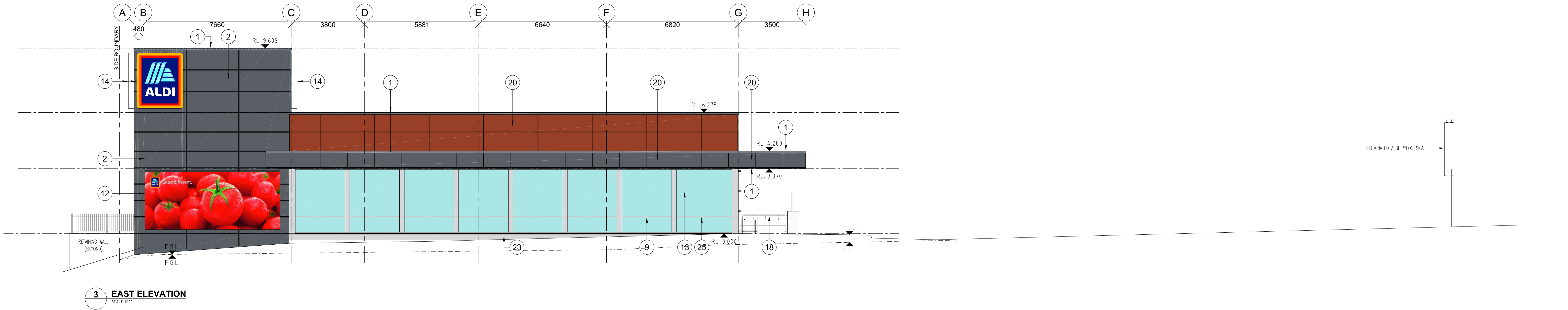

**3 EAST ELEVATION**  
SCALE 1:100

MATERIAL LEGEND:		KEY:	
1. COLORBOND CAPPING	13. TOUGHENED SAFETY GLASS	AFP	AWNING FASCIA PANEL - LENGTH NOTED
2. PRECAST RC PANEL PAINTED (COLOUR: DRIVE TIME)	14. ALDI ILLUMINATED SIGN	/REM	DOWNPIPE - THE REMAINDER
3. PANEL LIFT DOOR PAINTED	15. GUTTER COLORBOND	DP	DOWNPIPE - SIZE NOTED
4. ZINCALUME ROOF SHEETING	16. FACE BLOCKWORK WITH CAPPING, FENCE OVER WALL (IF REQUIRED)	DP1	1500 COLORBOND EXPOSED
5. PRECAST RC PANEL PAINTED (COLOUR: FLUORESCENT FIRE)	17. WALL LINING JOINT COLORBOND	DP2	1000 PVC CONCEALED - COLORBOND EXPOSED
6. EXTERNAL WALL LINING SPANDEK COLORBOND	18. TROLLEY BAY - REFER A3-826	DP3	1500 PVC CONCEALED
7. DOWN PIPE	19. DOOR AND FRAME	EXP	EXPRESSED JOINT - 10mm
8. WINDOWS	20. COMPRESSED FIBRE CEMENT FASCIA TO AWNING PAINTED	MCJ	METAL CLADDING JOINT
9. SHOPFRONT	21. COLORBOND RAINWATER HEAD, DOWNPIPE AND OVERFLOW	OFP	OVERFLOW POPOUT
10. SUN SHADE	22. POWDERCOATED LOUVRES	PIR	MOTION SENSOR
11. COMPACTOR - POWDERCOATED DOOR & FRAME	23. NATURAL ANODISED ALUMINIUM PLATE	R	WALL MOUNTED LIGHT FIXTURE
12. TOMATO GRAPHIC	24. STAINLESS STEEL FLAT PLATE TO DOOR THRESHOLD	S	WALL MOUNTED LIGHT FIXTURE
	25. AIRLOCK FRAME NATURAL ANODISED WITH CLEAR SAFETY GLASS (TO COMPLY WITH SECTION J OF BCA)		
	26. POWDERCOATED LOUVRED DOOR		
	27. FACE BLOCKWORK		

**PRELIMINARY ONLY**  
NOT FOR CONSTRUCTION

**COPYRIGHT**  
ALDI Stores (A Limited Company. All rights reserved. This work is covered by Copyright and cannot be reproduced or copied in any form or by means (graphic, electronic or mechanical photocopying) without the written permission of ALDI Stores. Any licence, express or implied, to use this document for any purpose whatsoever is restricted to the terms of the written agreement with ALDI Stores.

NO	REVISION	DATE	NO	REVISION	DATE
P3	DRP ISSUE	31/01/20			
P4	TOWN PLANNING ISSUE	21/02/20			

**MAZE ARCHITECTS**  
p. +61 8 9381 6310  
a. suite 2074 hay st  
subiaco wa 6008  
abr. 41 164 999 482

Client  
**ALDI STORES**  
(A LIMITED PARTNERSHIP)

Project  
**PROPOSED ALDI FOOD STORE**  
YANCHEP  
Cnr Yanchep Beach & Kakadu Rds, YANCHEP, WA

Drawing Title  
**DEVELOPMENT APPLICATION**  
**ELEVATIONS - SHEET 1**

Drawn	Checked	Scale
SMC	DN	@ A1 1:100
Date	Job Number	
JAN 2020	ALD134	
Drawing Number	Revision	
DA-172	P4	



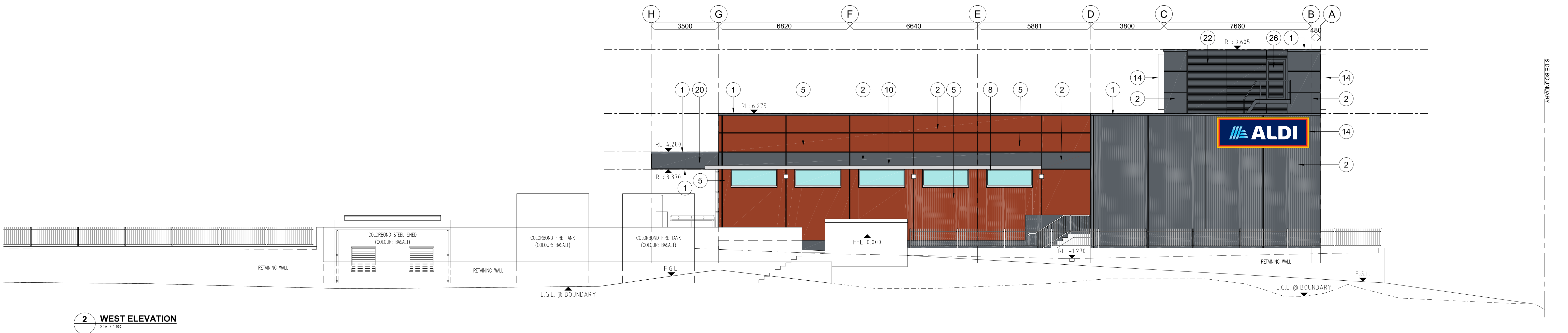
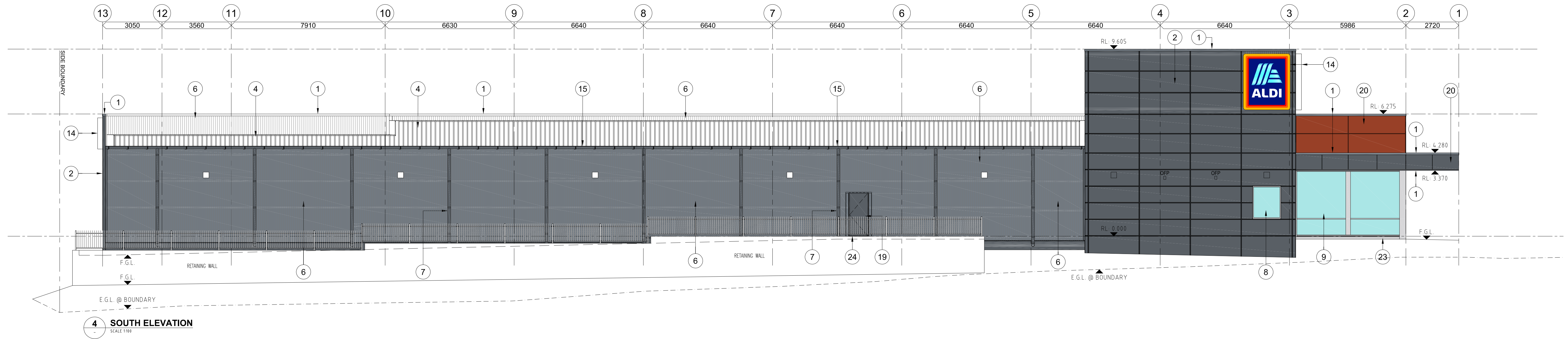

MATERIAL LEGEND:		KEY:	
1. COLORBOND CAPPING	13. TOUGHENED SAFETY GLASS	AWP	AWNING FASCIA PANEL - LENGTH NOTED
2. PRECAST RC PANEL PAINTED (COLOUR: DRIVE TIME)	14. ALDI ILLUMINATED SIGN	/REM	REMAINDER
3. PANEL LIFT DOOR PAINTED	15. GUTTER COLORBOND	DP	DOWNPIPE - SIZE NOTED
4. ZINCALUME ROOF SHEETING	16. FACE BLOCKWORK WITH CAPPING, FENCE OVER WALL (IF REQUIRED)	DP1	1500 COLORBOND EXPOSED
5. PRECAST RC PANEL PAINTED (COLOUR: FLUORESCENT FIRE)	17. WALL LINING JOINT COLORBOND	DP2	1000 PVC CONCEALED - COLORBOND EXPOSED
6. EXTERNAL WALL LINING SPANDEK COLORBOND	18. TROLLEY BAY - REFER A3-826	DP3	1500 PVC CONCEALED
7. DOWN PIPE	19. DOOR AND FRAME	EXP	EXPRESSED JOINT - 10mm
8. WINDOWS	20. COMPRESSED FIBRE CEMENT FASCIA TO AWNING PAINTED	MCJ	METAL CLADDING JOINT
9. SHOPFRONT	21. COLORBOND RAINWATER HEAD, DOWNPIPE AND OVERFLOW	OPF	OVERFLOW POPOUT
ALUMINIUM WINDOW FRAMES - NATURAL ANODISED WITH CLEAR SAFETY GLASS (TO COMPLY WITH SECTION J OF BCA)	22. POWDERCOATED LOUVRES	PIR	MOTION SENSOR
10. SUN SHADE	23. NATURAL ANODISED ALUMINIUM PLATE	R	WALL MOUNTED LIGHT FIXTURE
11. COMPACTOR - POWDERCOATED DOOR & FRAME	24. STAINLESS STEEL FLAT PLATE TO DOOR THRESHOLD	S	WALL MOUNTED LIGHT FIXTURE
12. TOMATO GRAPHIC	25. AIRLOCK FRAME NATURAL ANODISED WITH CLEAR SAFETY GLASS (TO COMPLY WITH SECTION J OF BCA)		
	26. POWDERCOATED LOUVRED DOOR		
	27. FACE BLOCKWORK		

PRELIMINARY ONLY  
NOT FOR CONSTRUCTION

**COPYRIGHT**  
ALDI Stores (A Limited Company. All rights reserved. This work is covered by Copyright and cannot be reproduced or copied in any form or by means (graphic, electronic or mechanical photocopying) without the written permission of ALDI Stores. Any licence, express or implied, to use this document for any purpose whatsoever is restricted to the terms of the written agreement with ALDI Stores.

NO	REVISION	DATE	NO	REVISION	DATE
P3	DRP ISSUE	31/01/20			
P4	TOWN PLANNING ISSUE	21/02/20			

**MAZE ARCHITECTS**  
p. +61 8 9381 6310  
a. suite 207/4 hay st  
subiaco wa 6008  
abr. 41 164 999 482

Client  
**ALDI STORES**  
(A LIMITED PARTNERSHIP)

Project  
PROPOSED ALDI FOOD STORE  
YANCHEP  
Cnr Yanchep Beach & Kakadu Rds, YANCHEP, WA

Drawing Title  
**DEVELOPMENT APPLICATION**  
ELEVATIONS - SHEET 2

Drawn	Checked	Scale
SMC	DN	@ A1 1:100
Date	Job Number	
JAN 2020	ALD134	
Drawing Number	Revision	
DA-173	P4	



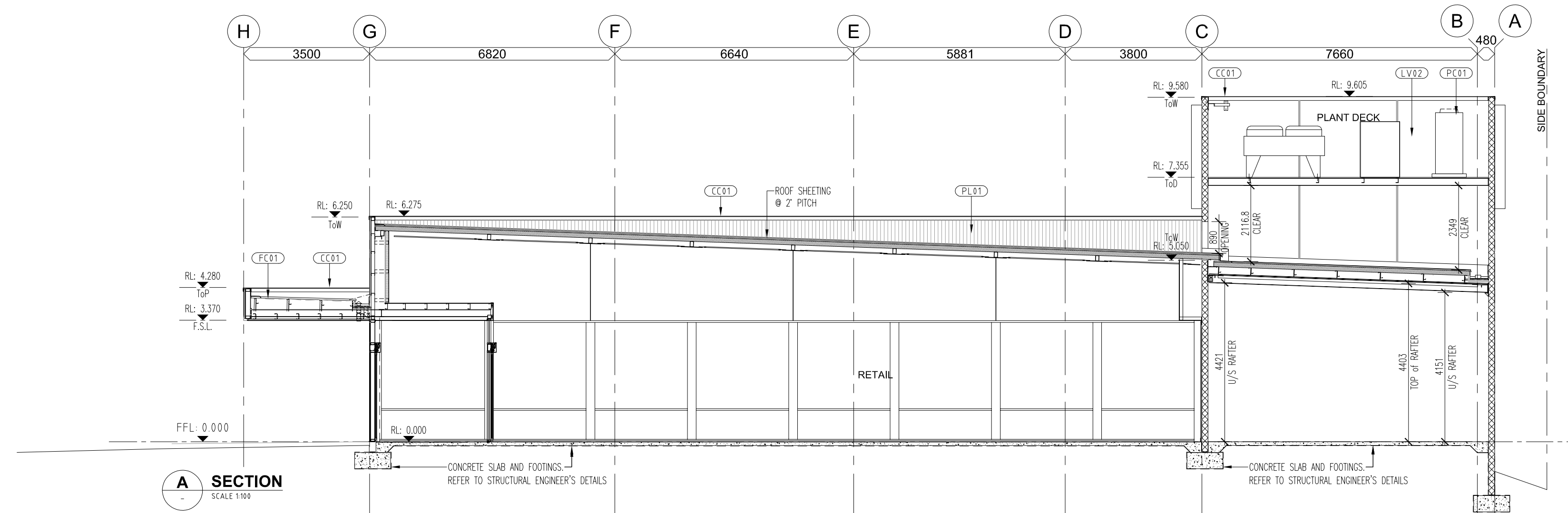

**A SECTION**  
SCALE 1:100

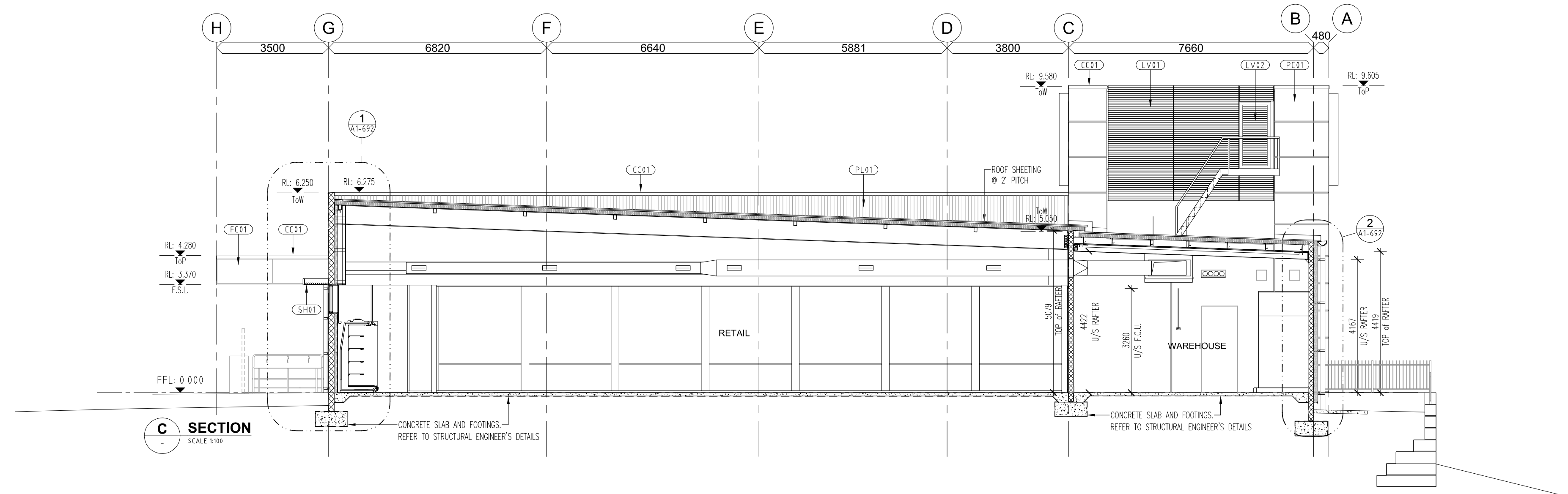

**C SECTION**  
SCALE 1:100

PRELIMINARY ONLY  
NOT FOR CONSTRUCTION

**COPYRIGHT**  
ALDI Stores (A Limited Company). All rights reserved. This work is covered by Copyright and cannot be reproduced or copied in any form or by means (graphic, electronic or mechanical photocopying) without the written permission of ALDI Stores. Any licence, express or implied, to use this document for any purpose whatsoever is restricted to the terms of the written agreement with ALDI Stores.

NO	REVISION	DATE	NO	REVISION	DATE
A	ISSUED FOR DEVELOPMENT APPLICATION	26/03/20			

**MAZE ARCHITECTS**  
p. +61 8 9381 6310  
a. suite 2074 hay st  
subiaco wa 6008  
abr. 41 164 999 482

Client  
**ALDI STORES  
(A LIMITED PARTNERSHIP)**

Project  
PROPOSED ALDI FOOD STORE  
YANCHEP  
Cnr Yanchep Beach & Kakadu Rds, YANCHEP, WA

Drawing Title  
**DEVELOPMENT APPLICATION  
SECTIONS**

Drawn	Checked	Scale @ A1
SMc	DN	1:100
Date	Job Number	
FEB 2020	ALD134	
Drawing Number	Revision	
DA-183	A	