

A PLAN DRAWING CONTINUES TO BB A

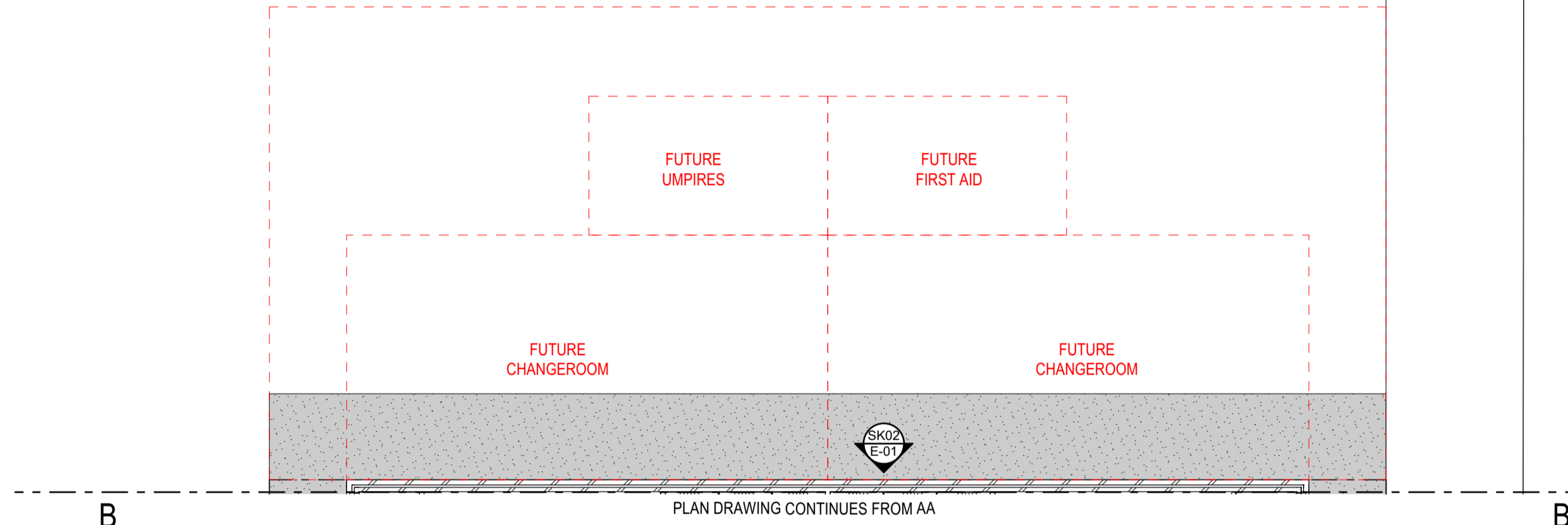
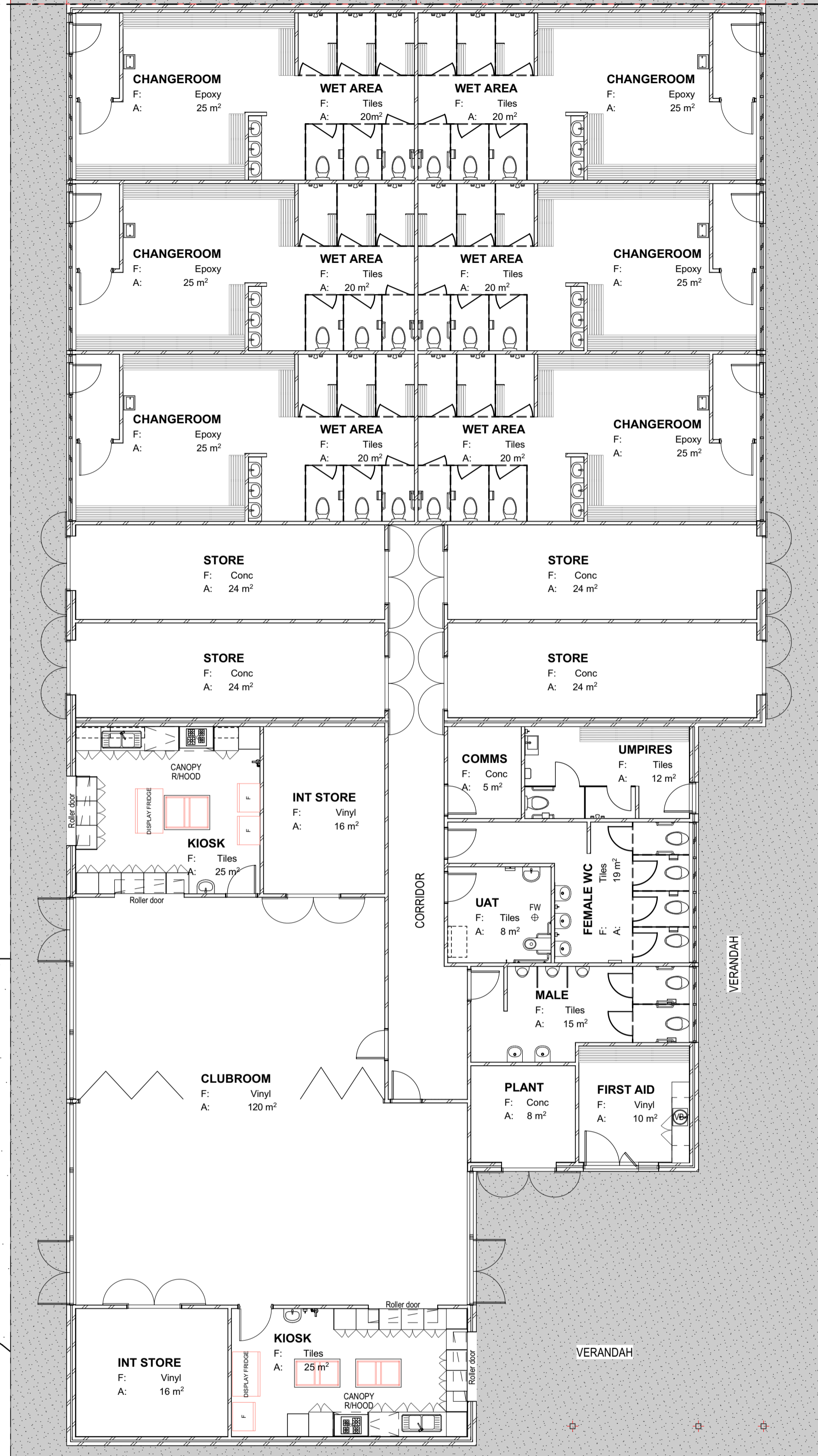

B PLAN DRAWING CONTINUES FROM AA B

1. GROUND FLOOR 1:100

1. GROUND FLOOR 1:100

**CONCEPT DESIGN
SINGLE STORY OPTION**

DESIGNED: NAME LANTERN ARCHITECTURE	CHECKED: NAME CM - DIRECTOR
DRAWN: NAME LS - ASSOCIATE	APPROVAL: NAME CM - DIRECTOR



| P: 08 9339 5629 | E: admin@lanterncreative.com.au
A: 1328 George Street, East Fremantle
PO BOX 1328 Fremantle WA 6959
www.lanternarchitecture.com.au | LANTERN ARCHITECTURE reg. 2812 | ACN 168 842 724



HEATH PARK
SPORTS AMENITIES BUILDING
CINNABAR DR, EGLINTON, WA, 6034

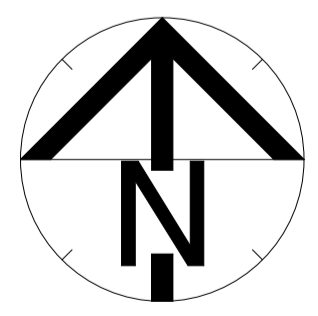

CLIENT: SHANE SPINKS / 2020
MANAGER COMMUNITY FACILITIES

FLOOR PLAN

No.	REVISION	BY	DATE	AUTH	No.	REVISION	BY	DATE	AUTH	SCALE:	SURVEYED:	PROJECT MANAGER:	AUTHORISED:	FILE NO.	DRAWING No.	SHEET	REVISION	ORIGINAL DRG. SIZE
1.										AS SHOWN @ A1 UNLESS OTHER INDICATED	SURVEYED: BUILDING LINES SURVEYOR: COLIN WADEL - REG NO: 31 LEVEL:1	PROJECT MANAGER: SHARLINA MORSETH BUILDING PROJECTS OFFICER / 2020	AUTHORISED: LIONEL NICHOLSON MANAGER INFRASTRUCTURE CAPITAL WORKS / 2020	FILE NO: -----	SK01	-Rev		A1
										DATUM:	DESIGNED: LANTERN ARCHITECTURE CLINTON MATTHEWS LORE SPICCA / 2020	CHECKED: CAROLINE WHITE COORDINATOR BUILDING PROJECTS / 2020	APPROVED: HARINDER SINGH DIRECTOR ASSETS / 2020	PROJECT NO: PR - ----				