

PROPOSED SITE PLAN
SCALE - 1 : 800

- NOTES:**
- SITE DESIGN IS SUBJECT TO THE FOLLOWING:-
1. BUSHFIRE RISK ASSESSMENT;
 2. CONTOUR AND FEATURE SURVEY;
 3. CIVIL STORMWATER & LEVELS DESIGN.

THIS DRAWING IS COPYRIGHT AND MUST NOT BE REPRODUCED, COPIED OR USED WITHOUT AUTHORITY OF HORLEY BUILDING DESIGN & DRAFTING.
DO NOT SCALE FROM THIS DRAWING.
THE CONTRACTOR AND HIS SUBCONTRACTORS ARE TO VERIFY ALL DIMENSIONS ON SITE BEFORE MAKING SHOP DRAWINGS OR COMMENCING MANUFACTURE.
THIS IS A COMPUTER GENERATED DRAWING AND SHALL NOT BE ALTERED BY HAND.

NO.	DATE	REVISION	DRAWN	CHECK



HORLEY BUILDING DESIGN & DRAFTING
2 MARLOW WAY THORNIE WA 6108
MOBILE: 0422 845 668
E: anthonyhbd@hotmail.com

DEVELOPMENT APPLICATION

PROPOSED SHED
LOT 111, No. 7 LEACH WAY CNR. SYDNEY ROAD, GNANGARA
for ANTHONY D'AMELIO

A3 SHEET
Date 12.10.20
Design AJH
Drawn AJH
Checked AJH
Scale 1:800
Job No. 0000
Dwg - **DA01**
Rev -

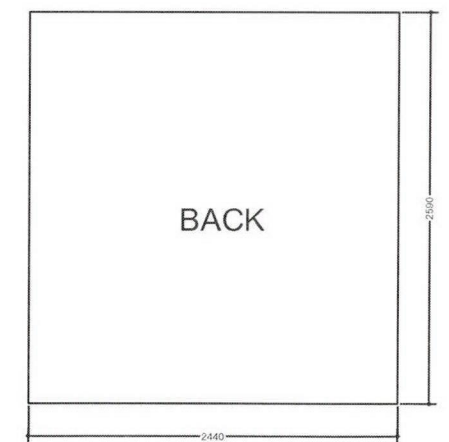
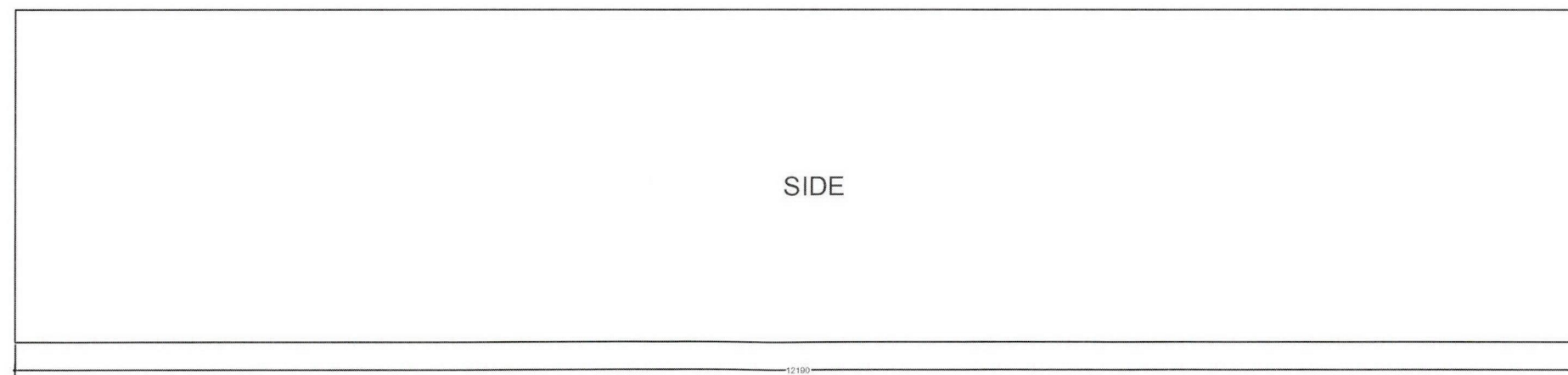
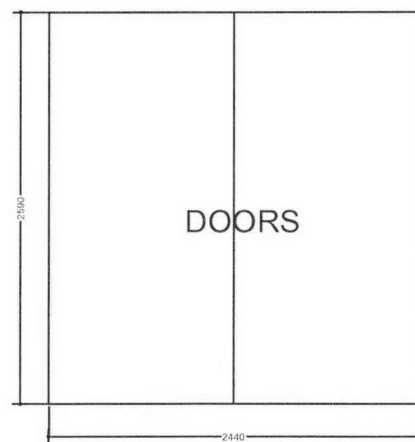
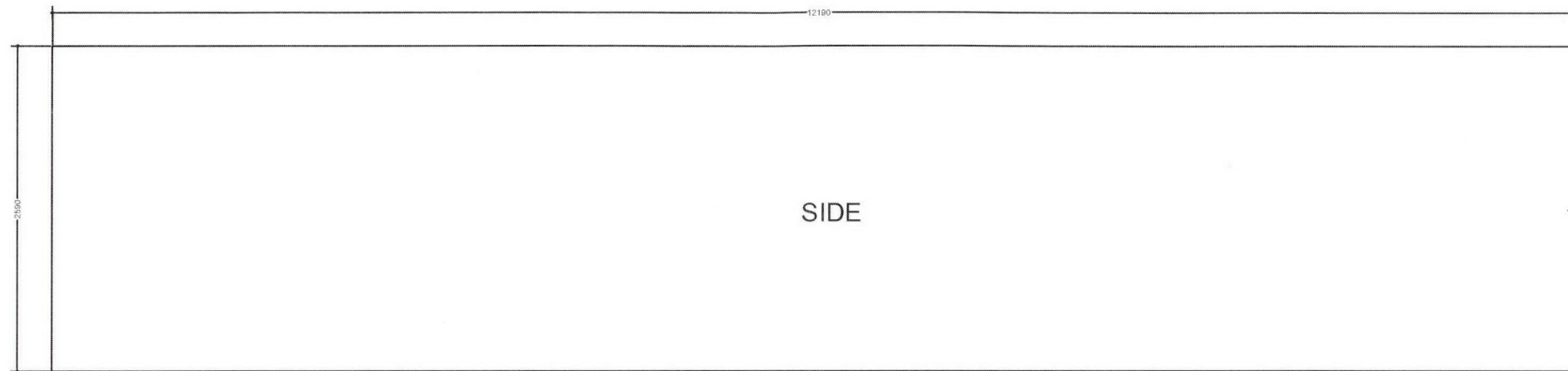

SCALE 1:50

7 Leach Way Gnangara
Container Elevations