

Existing driveway

Existing house

Boundary

Existing pergola

Existing carport extension

7.00 m
3.60 m
1.30 m
1.27 m

Proposed Outbuilding
FFL 0.1 m

Site Plan
1:200

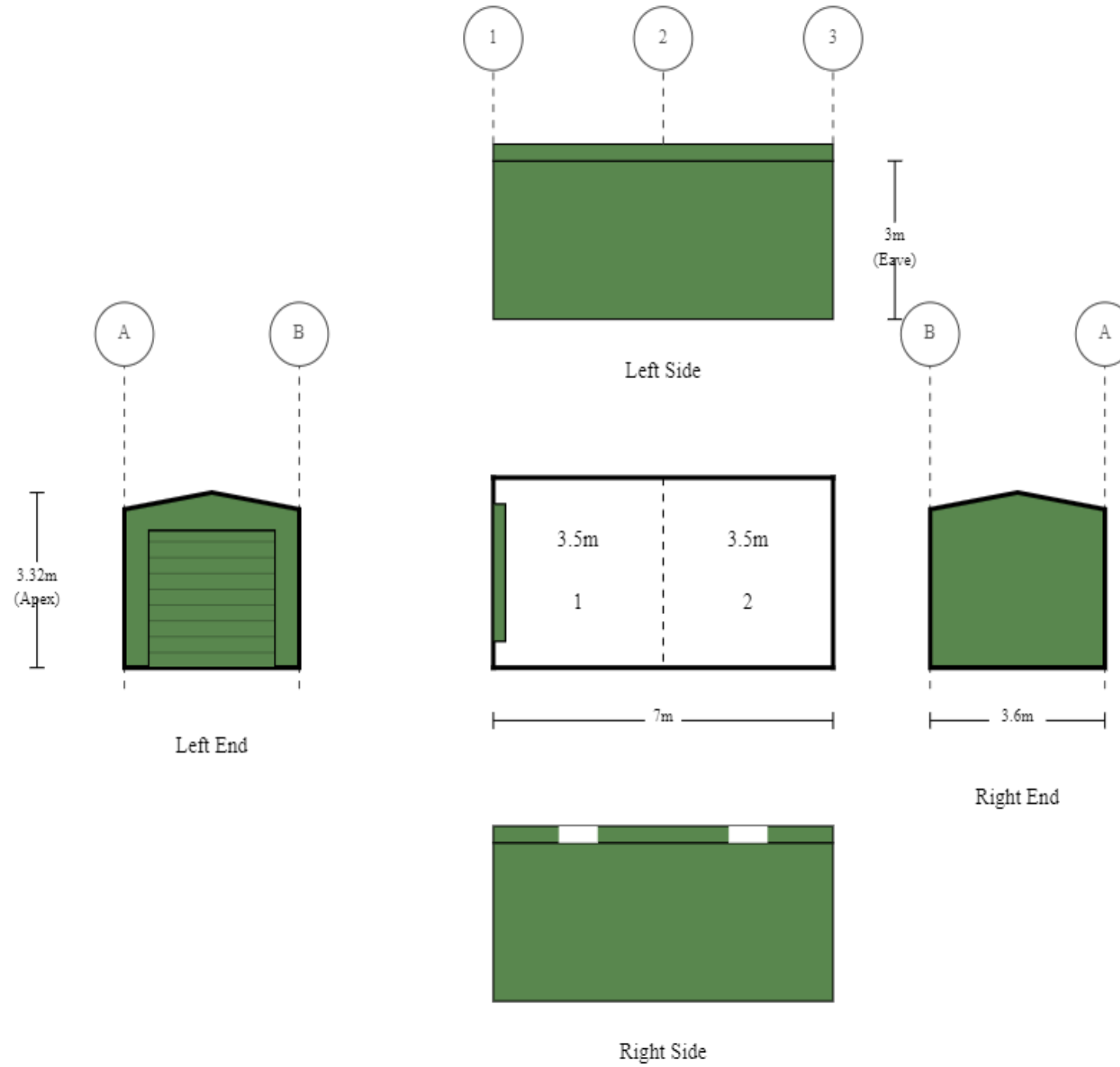

Purchaser Name: Andres & Sarah Walsh

Site Address: 20 Winsport Ct Merriwa WA 6030 Australia

Drawing # SPET200057 - 3

Print Date: 25/09/20

Layout
Not to Scale
© Copyright SteelxIP Pty Ltd

Seller: Sheds n Homes Perth
Didio Investments Pty Ltd atf The Didio Shed Family Trust
Phone: (08) 9249 8214
Fax:
Email: perth@shedsnhomes.com.au

TNC ENGINEERING PTY LTD
ACN: 610 855 260
ME Aust. (Registered NER Structural & Civil) 2741240
QLD : RPEQ No. 13750; VIC : EC44684; TAS : CC6968; N.T. : 225521ES;
Practising Professional Structural & Civil Engineers

Signature:  R. Nancarrow
Date: 25/09/20