

KILTO PASS

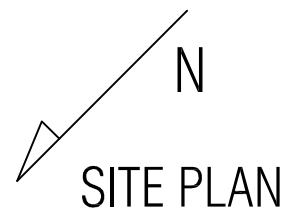

ADDRESS: LOT 2987 #5 KILTO PASS, TAPPING

SCALE: 1:200



# Great Aussie Patios

## ELEVATIONS

SCALE 1:100

### FRONT OR BACK VIEW

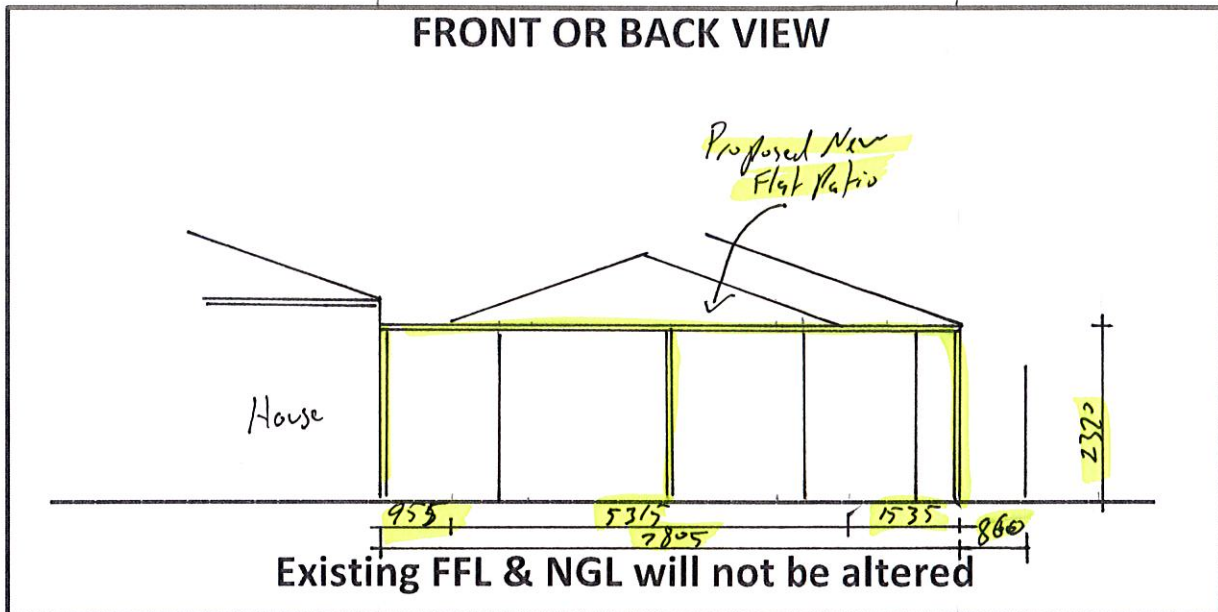

### SIDE VIEW

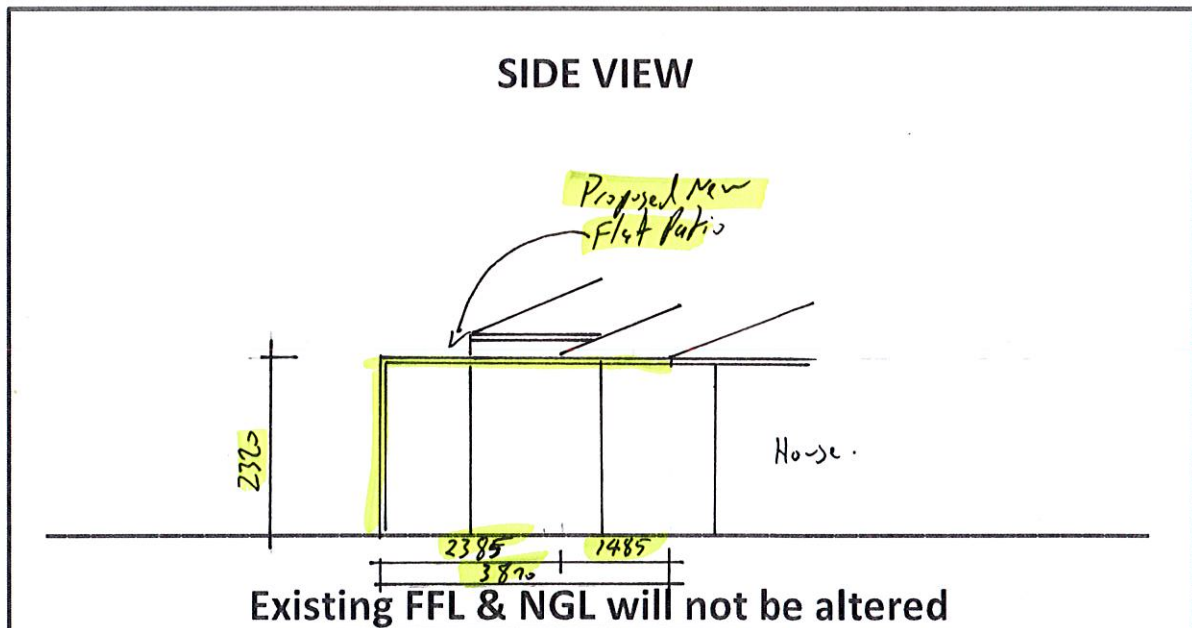

ADDRESS OF PROPOSED PATIO: 5 Kilt. Pass, Tapping

STATEMENT: THE GUTTERS AND DOWNPIPE SYSTEM WILL BE DESIGNED IN ACCORDANCE WITH THE BCA PART 3.5.2 AND SHALL DISCHARGE CLEAR OF THE BUILDING. DISPOSED OF STORMWATER MUST NOT CAUSE EROSION, CORROSION, OR OTHER DEFECTS AS A RESULT OF THE METHOD OF DISPOSAL. IF THESE ARE LIKELY TO OCCUR, THEN DISPOSAL WILL BE INTO EARTHWARE OR PVC DRAINS WHICH SHALL EMPTY INTO A SOAK WELL OR OTHER SUITABLE APPROVED STORMWATER SCHEME, IF DISCHARGE OF WATER IS TO SURFACE, IT WILL NOT BE ALLOWED TO FLOW TO ADJOINING PRIVATE OR PUBLIC PROPERTY.



# Great Aussie Patios

## ELEVATIONS

SCALE 1:100

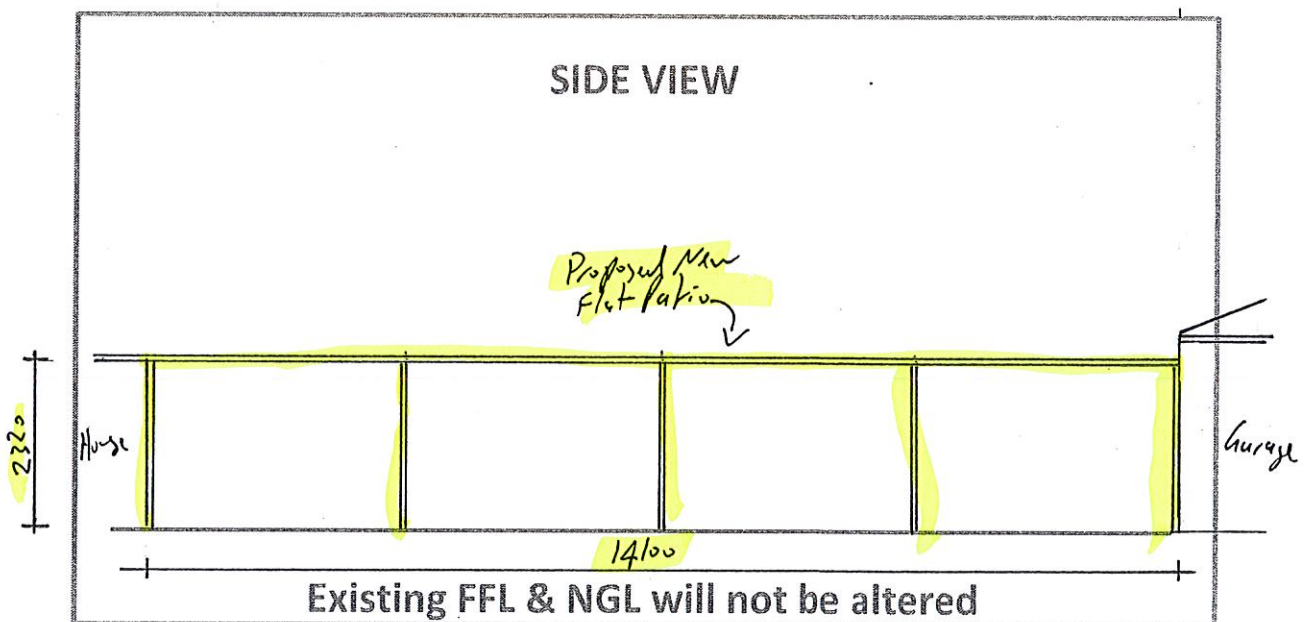
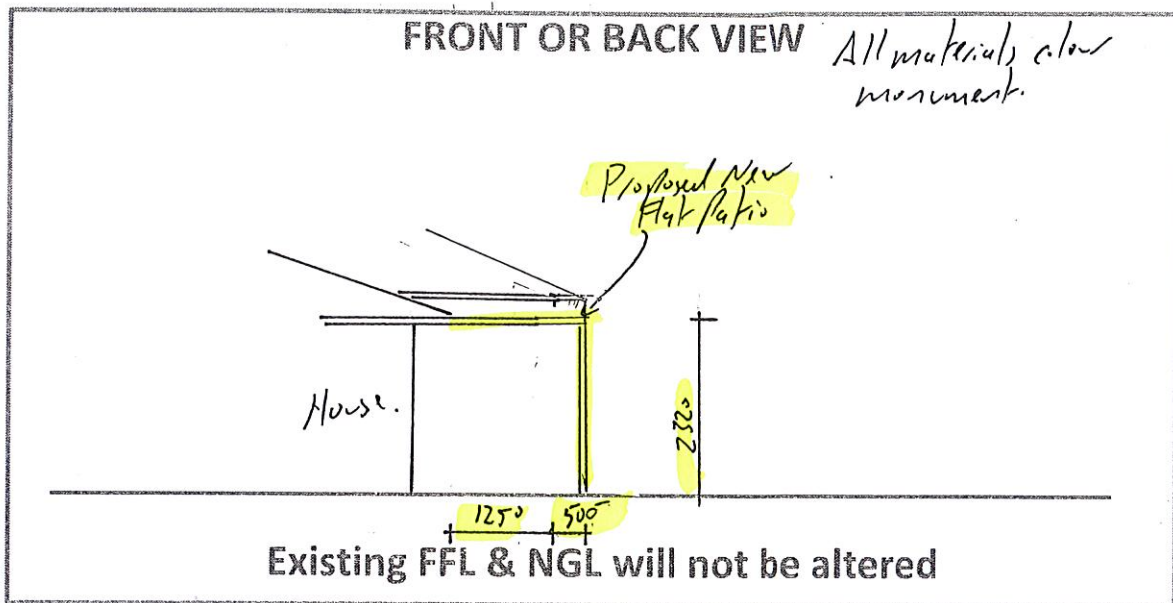

ADDRESS OF PROPOSED PATIO: 5 Killa Pass, Tapping

STATEMENT: THE GUTTERS AND DOWNPIPE SYSTEM WILL BE DESIGNED IN ACCORDANCE WITH THE BCA PART 3.5.2 AND SHALL DISCHARGE CLEAR OF THE BUILDING. DISPOSED OF STORMWATER MUST NOT CAUSE EROSION, CORROSION, OR OTHER DEFECTS AS A RESULT OF THE METHOD OF DISPOSAL. IF THESE ARE LIKELY TO OCCUR, THEN DISPOSAL WILL BE INTO EARTHWARE OR PVC DRAINS WHICH SHALL EMPTY INTO A SOAK WELL OR OTHER SUITABLE APPROVED STORMWATER SCHEME, IF DISCHARGE OF WATER IS TO SURFACE, IT WILL NOT BE ALLOWED TO FLOW TO ADJOINING PRIVATE OR PUBLIC PROPERTY.