

City of Wanneroo does not warrant the accuracy of information in this publication and any person using or relying upon such information does so on the basis that City of Wanneroo shall bear no responsibility or liability whatsoever for any errors, faults, defects or omissions in this information. Based on information provided by and with the permission of the Western Australian Land Authority trading as LANDGATE.

Date: 12/01/2021

Printed by Ruscoe, Jasmine

Scale = 1:3000



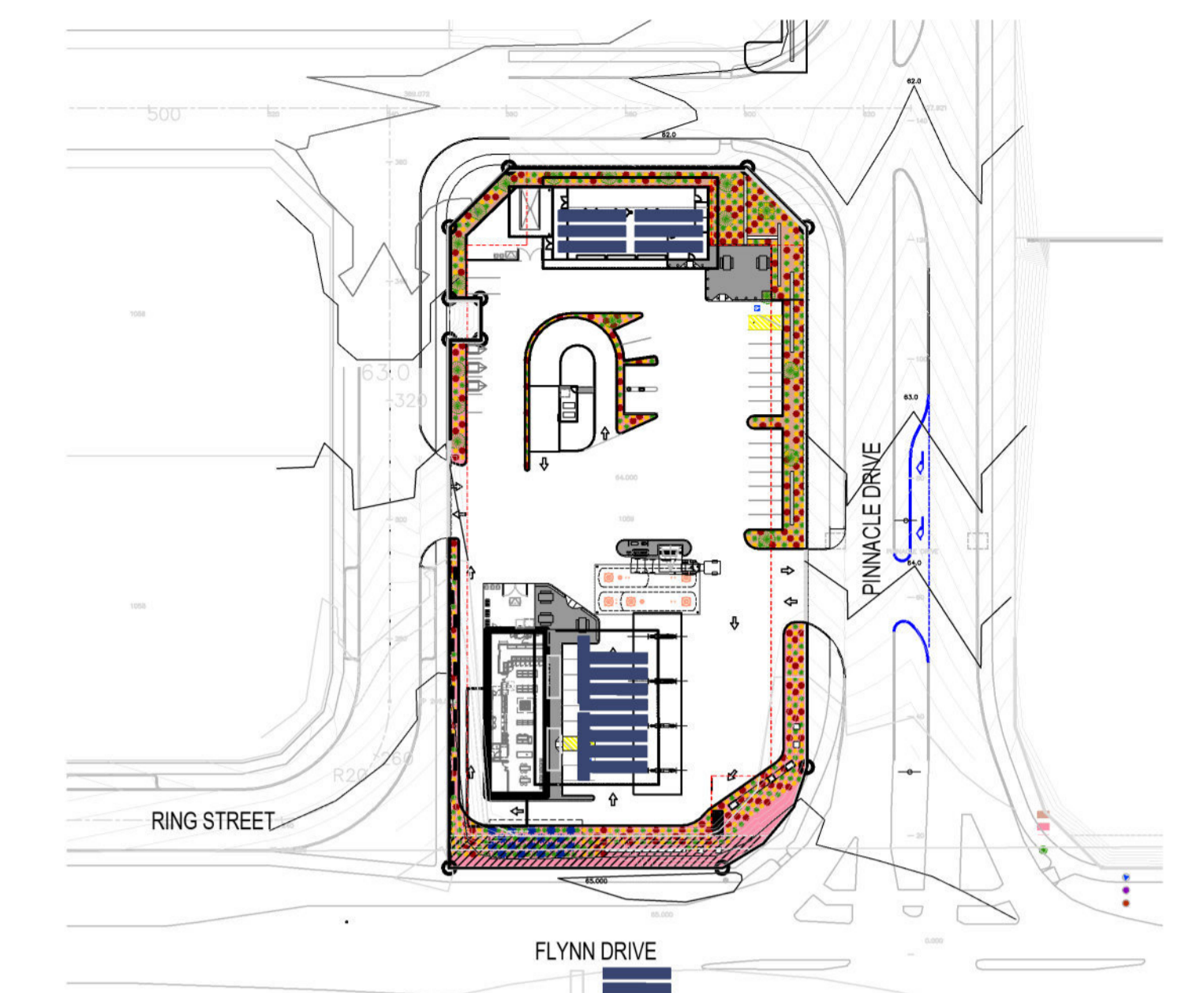
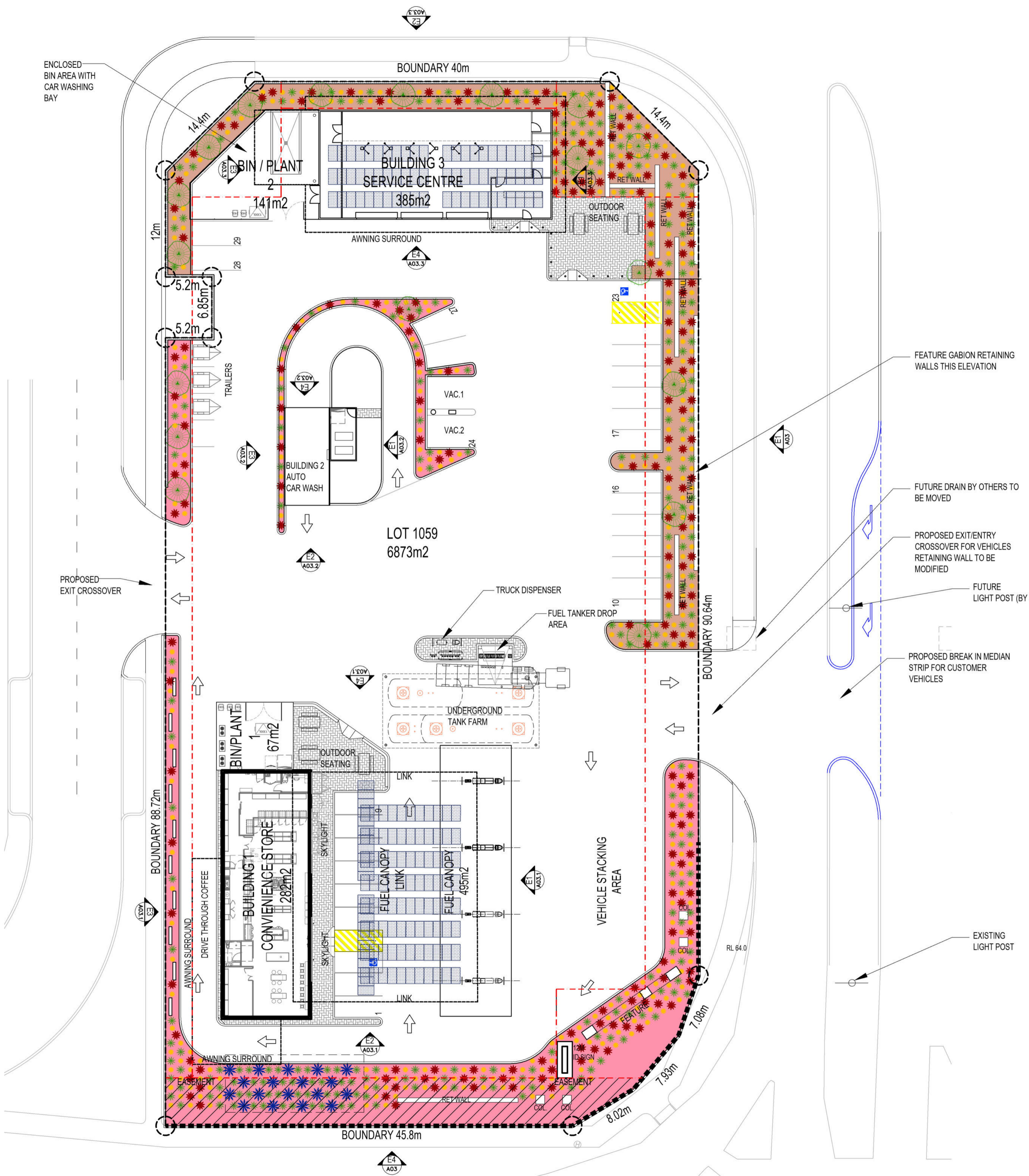

2 BLOCK PLAN
 SCALE: 1:1000 @A1
 SCALE: 1:2000 @A3

BUILDING AREAS	
SHOP	282 SQM
CANOPY	244 SQM
CANOPY LINK	266 SQM
BIN/PLANT 1	67 SQM
SERVICE CTR	385 SQM
BIN/PLANT 2	141 SQM
CAR WASH	75 SQM
TOTAL BUILDING	1460 SQM (1375 REQUESTED)
LANDSCAPING 1344.3 SQM (19.56% COVER)	
TOTAL SITE AREA: 6873 SQM	

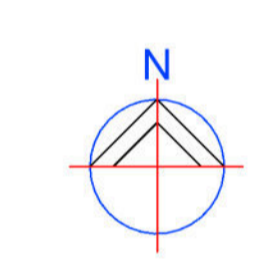

J	09-12-2020	Landscaping Amended
I	02-12-2020	Landscaping Amended
H	20-11-2020	Eastern setback amended to 4m, LV canopy access amended, crossovers widened to 12m
G	13-11-2020	Issued for Development Approval
F	15-09-2020	Issued for Review
E	11-09-2020	Issued for Review
D	25-08-2020	Issued for Review
C	24-08-2020	Layout updated as discussed with client
B	20-08-2020	Layout updated as discussed with client
A	11-08-2020	Issued for client review
Rev	Date	Revision

FTC
 design and project management
 FuelTech Consulting Pty Ltd.
 10 Harper Place Winthrop WA 6150
 Contact Ian Haslehurst - 0419 905 636

Project Client:
 Sanzone Retail Group

Project:
 Proposed Service Station
 Lot 1059 Pinnacle Drive, Neerabup WA 6031

FTC Consultants:

SITE PLAN
GENERAL PLAN

Drawing No. **FTC20151-SI-A01** Rev. **J**

1 SITE PLAN
 SCALE: 1:250 @A1
 SCALE: 1:500 @A3

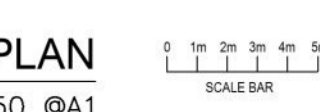

ISSUED FOR DEVELOPMENT APPROVAL

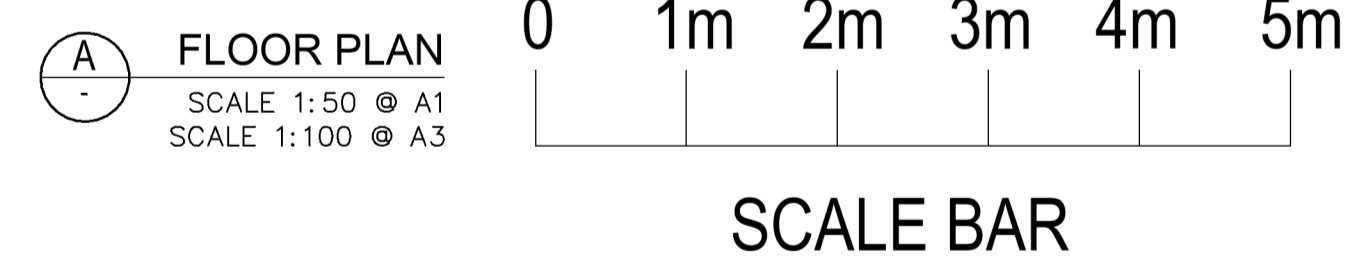
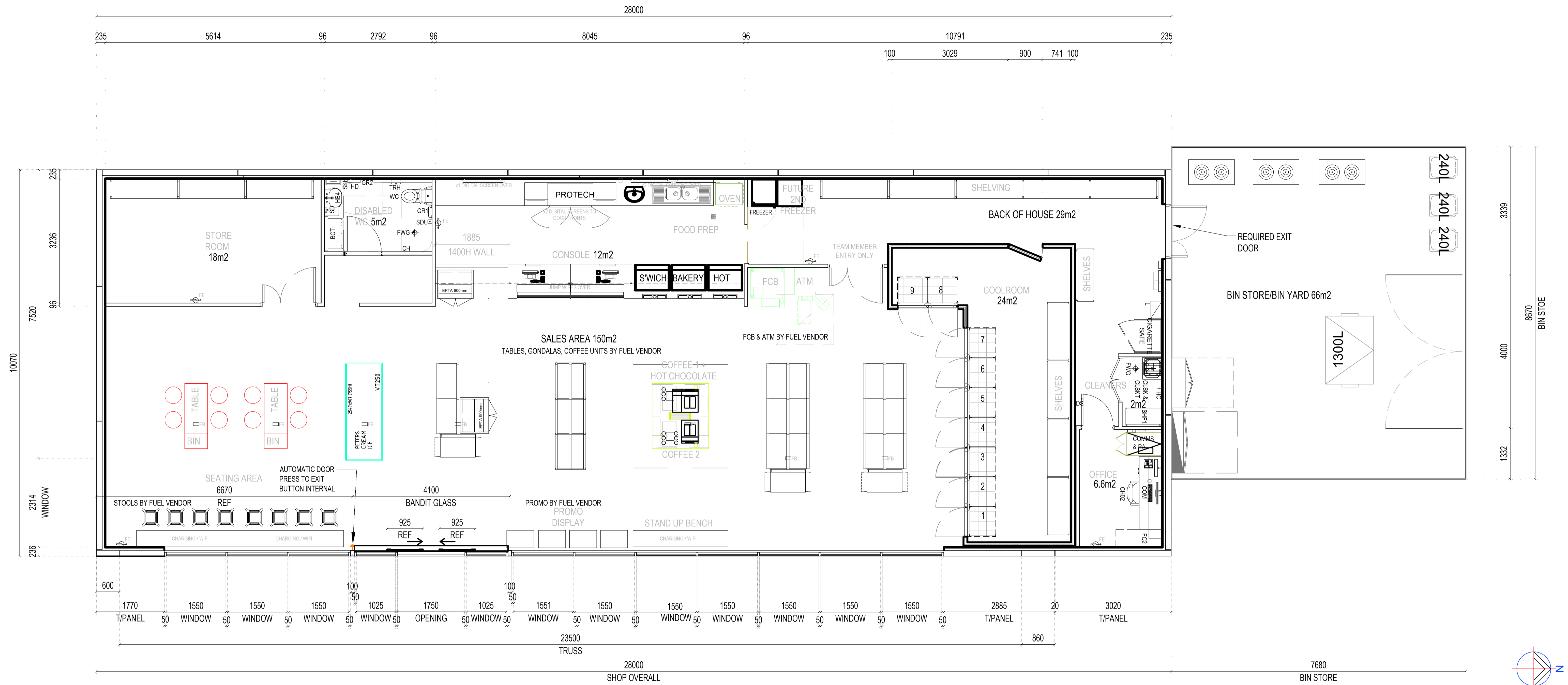

Rev.	Date	Revision
A	13-11-2020	Issued for Development Approval

FTC
 design and project management
 FuelTech Consulting Pty Ltd.
 10 Harper Place Winthrop WA 6150
 Contact Ian Haslehurst - 0419 905 636

Project Client:
 Sanzone Retail Group

Project:
 Proposed Service Station
 Lot 1059 Pinnacle Drive, Neerabup WA 6031

FTC Consultants:

FLOOR PLAN
 BUILDING 1
 SERVICE STATION CONVENIENCE
 STORE
 Drawing No. FTC20151-SI-A05.1 Rev. A

ISSUED FOR DEVELOPMENT APPROVAL

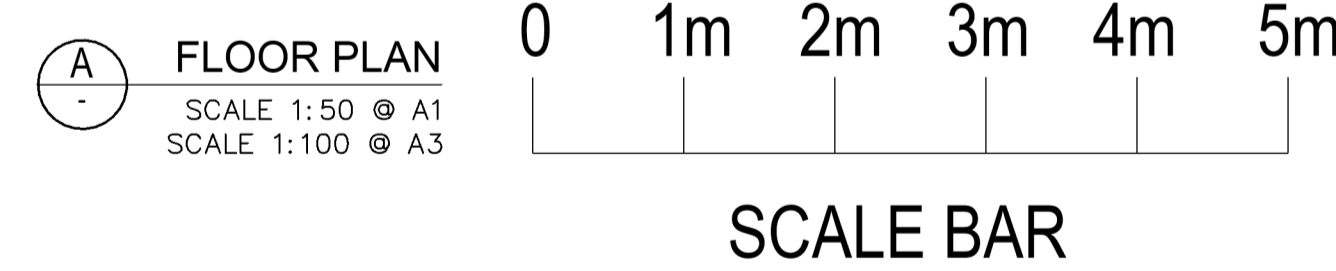
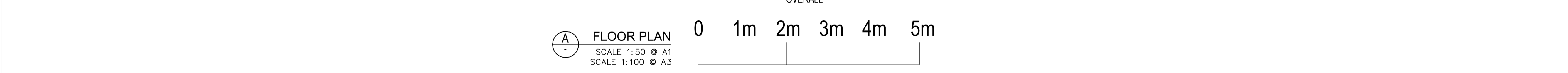
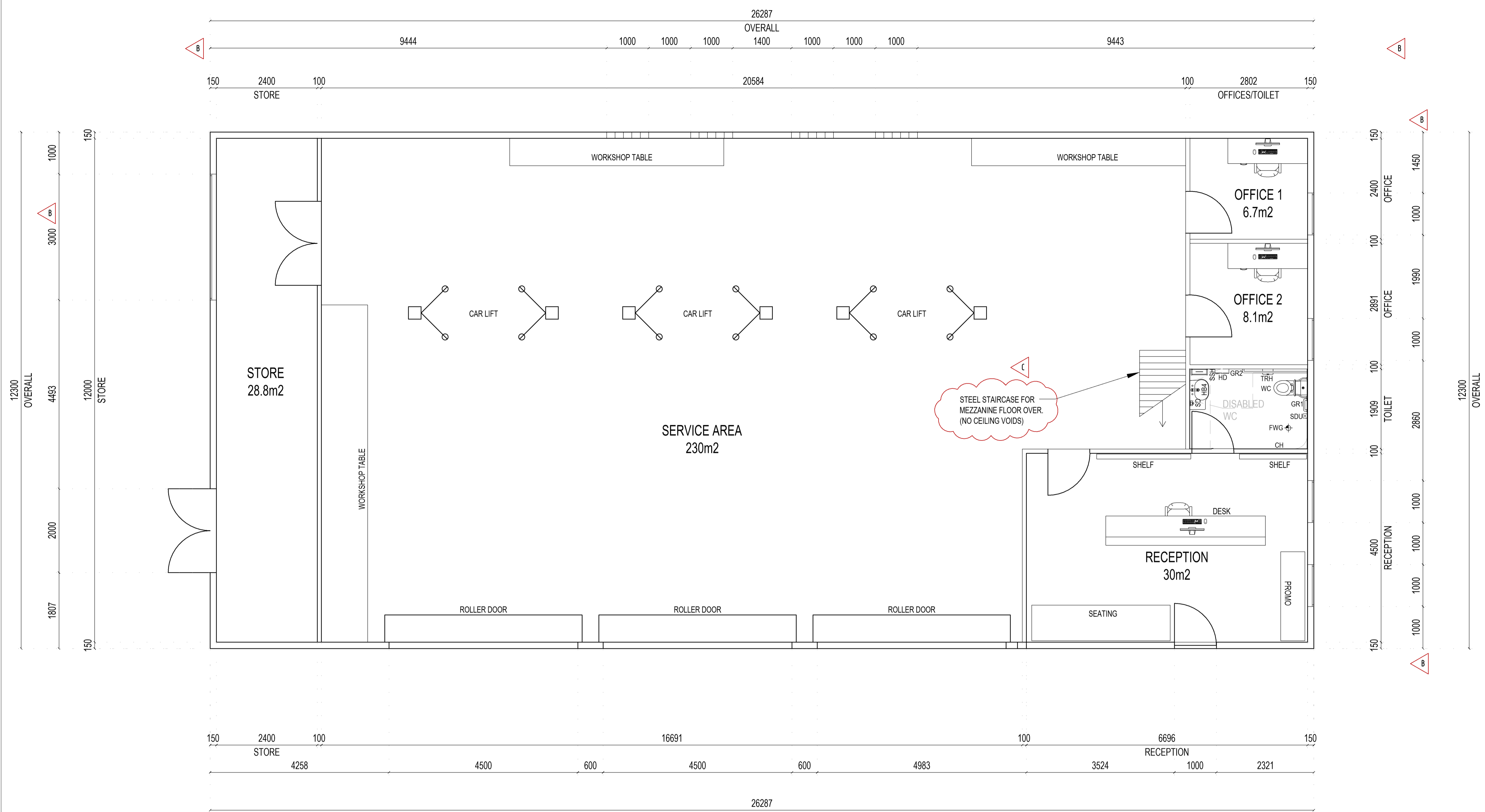

A FLOOR PLAN
 SCALE 1:50 @ A1
 SCALE 1:100 @ A3

C	09-12-2020	Mezzanine Added
B	02-12-2020	External Windows Added
A	13-11-2020	Issued for Development Approval
Rev.	Date:	Revision

FTC
 design and project management
 FuelTech Consulting Pty Ltd.
 10 Harper Place Wirthrop WA 6150
 Contact Ian Haslehurst - 0419 905 636

Project Client:
 Sanzone Retail Group

Project:
 Proposed Service Station
 Lot 1059 Pinnacle Drive, Neerabup WA 6031

FTC Consultants:

FLOOR PLAN
 BUILDING 3
 SERVICE CENTRE TENNANCY

Drawing No. **FTC20151-SI-A05.2** Rev. **C**

ISSUED FOR DEVELOPMENT APPROVAL



E1
ELEVATION 1
SCALE: 1:150 @A1
SCALE: 1:300 @A3

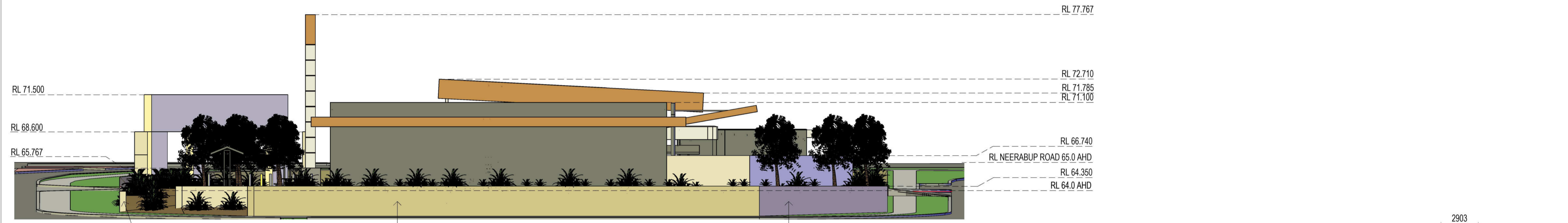

E2
ELEVATION 2
SCALE: 1:150 @A1
SCALE: 1:300 @A3



E3
ELEVATION 3
SCALE: 1:150 @A1
SCALE: 1:300 @A3

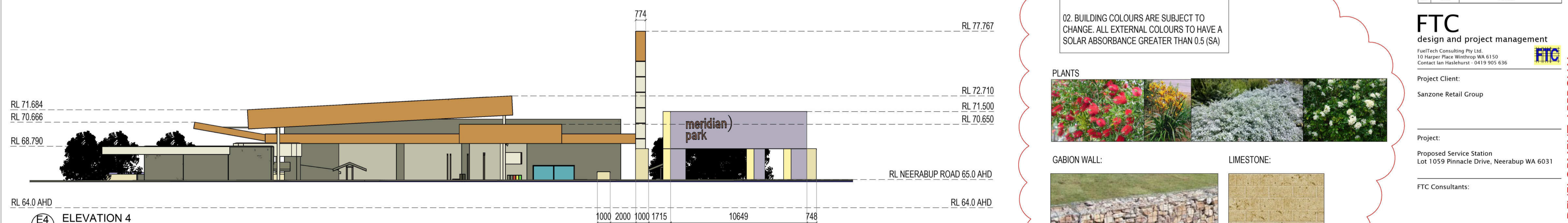

E4
ELEVATION 4
SCALE: 1:150 @A1
SCALE: 1:300 @A3

NOTES:
01. LANDSCAPING IS INDICATIVE OF LOCATION ONLY AND NOT SPECIES. REFER LANDSCAPING PLAN
02. BUILDING COLOURS ARE SUBJECT TO CHANGE. ALL EXTERNAL COLOURS TO HAVE A SOLAR ABSORBANCE GREATER THAN 0.5 (SA)

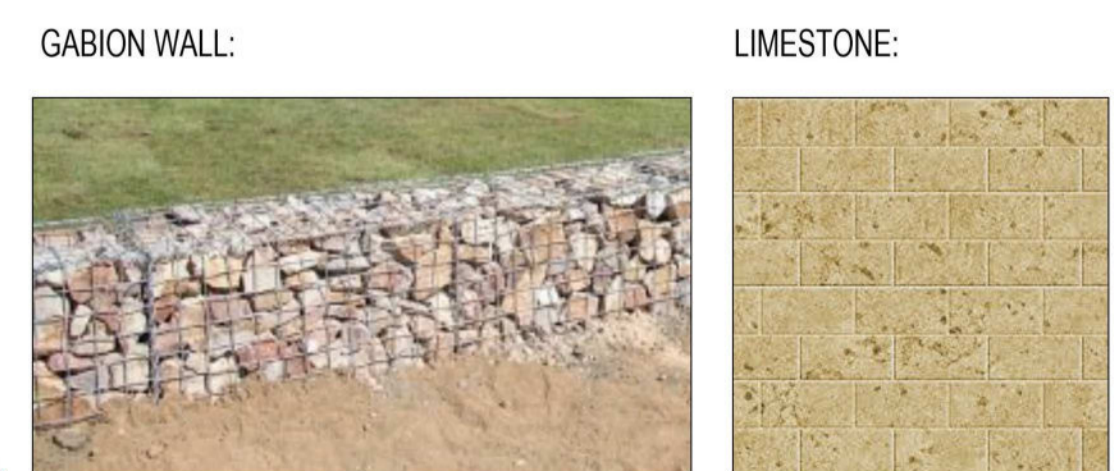

B	09-12-2020	Amended as per Development WA comments
A	15-09-2020	Issued for client review
Rev.	Date:	Revision

FTC
design and project management
FuelTech Consulting Pty Ltd.
10 Harper Place Winthrop WA 6150
Contact Ian Haslehurst - 0419 905 636

Project Client:
Sanzone Retail Group

Project:
Proposed Service Station
Lot 1059 Pinnacle Drive, Neerabup WA 6031

FTC Consultants:

SITE
ELEVATIONS 1

Drawing No.
FTC20151-SI-A03

ISSUED FOR DEVELOPMENT APPROVAL

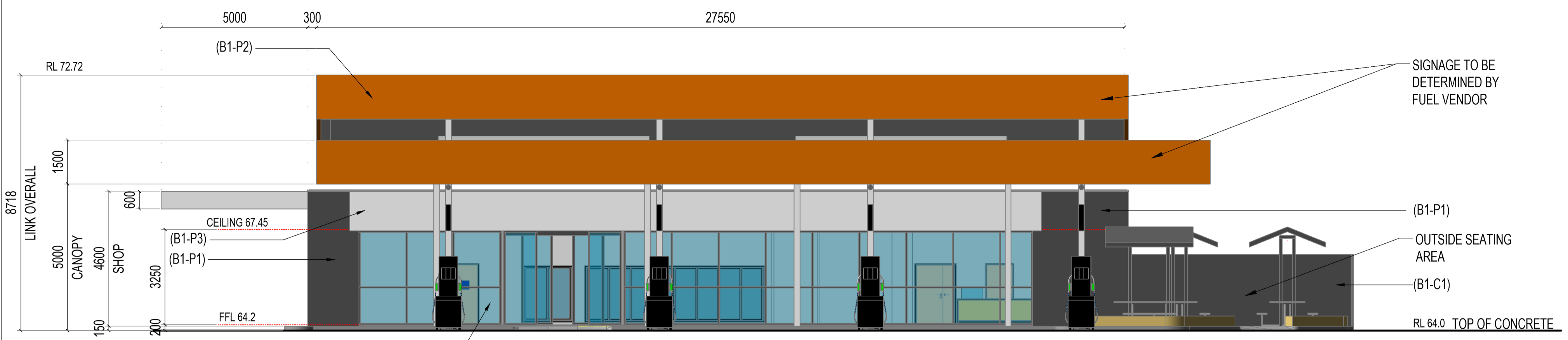

E1 ELEVATION 1
SCALE: 1:100 @A1
SCALE: 1:200 @A3

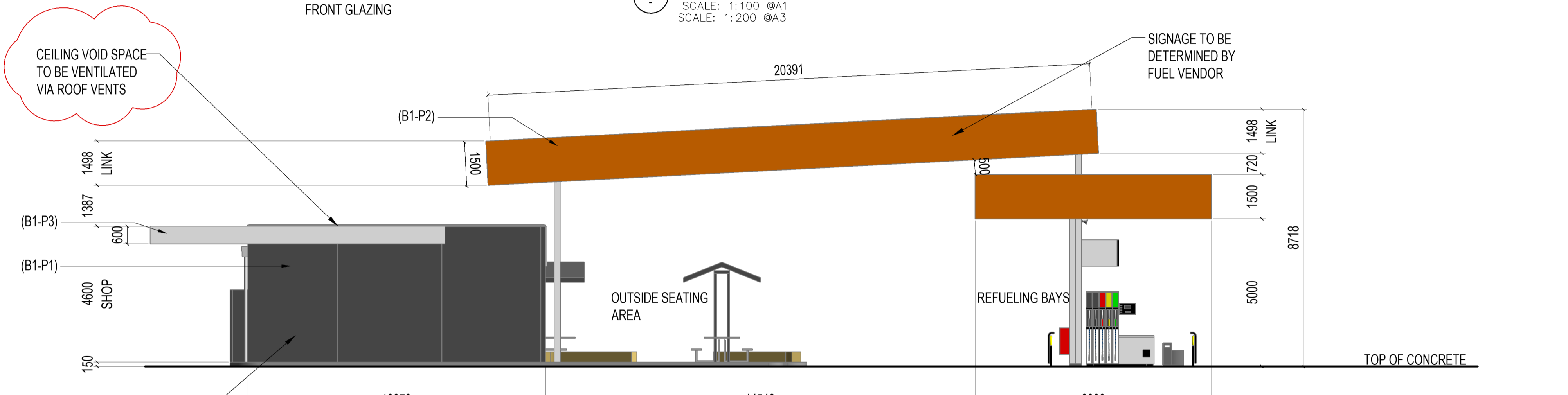
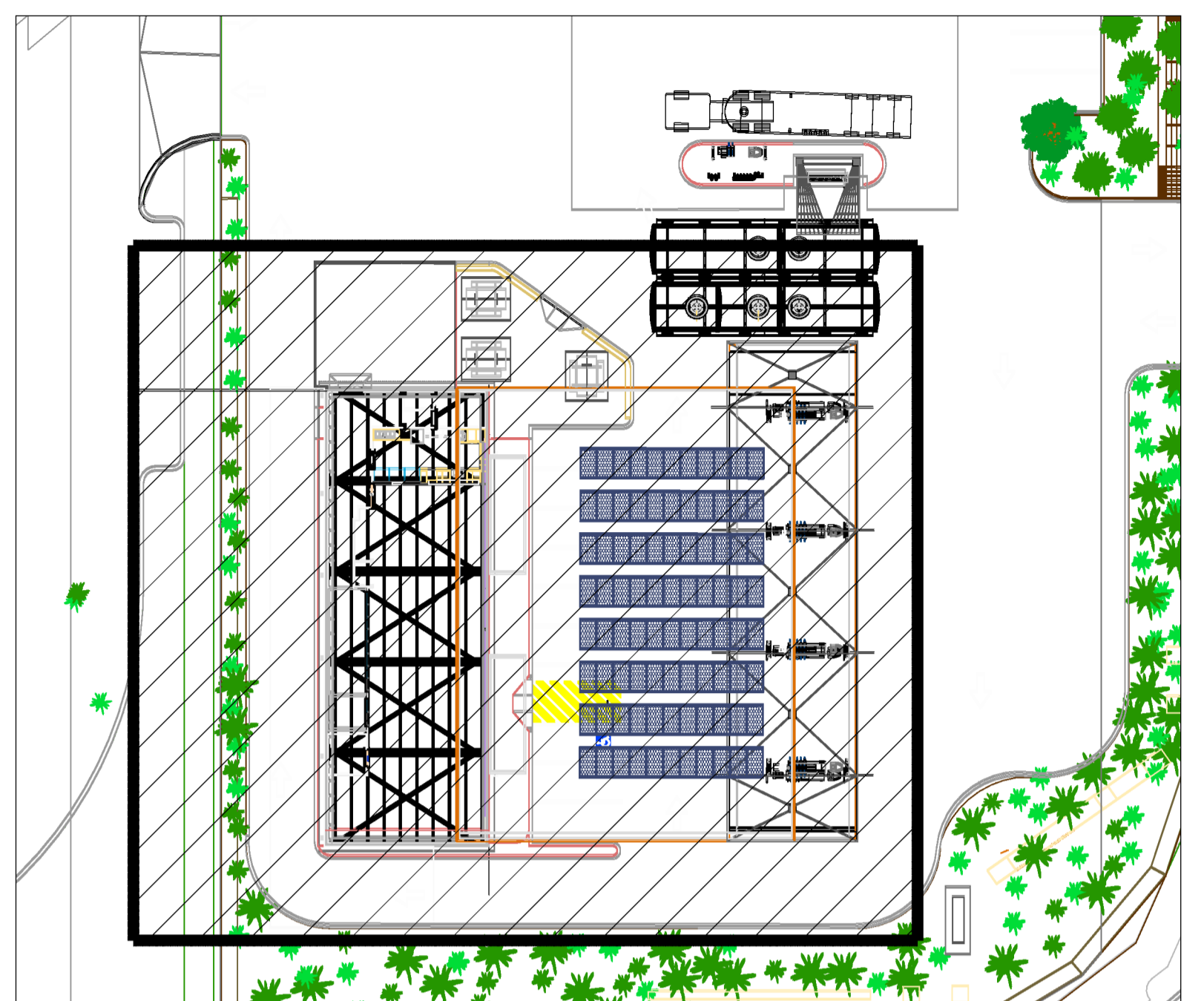

E2 ELEVATION 2
SCALE: 1:100 @A1
SCALE: 1:200 @A3

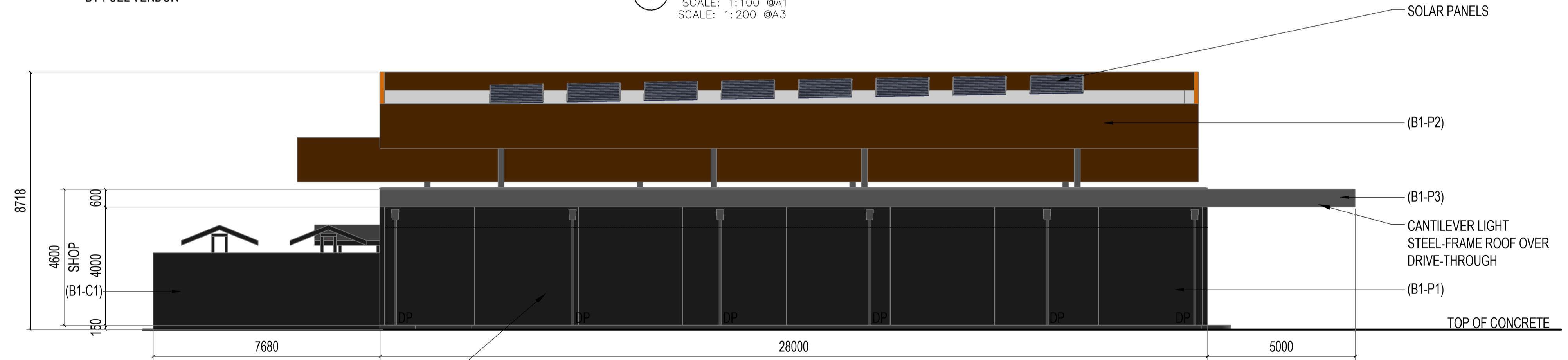

E3 ELEVATION 3
SCALE: 1:100 @A1
SCALE: 1:200 @A3

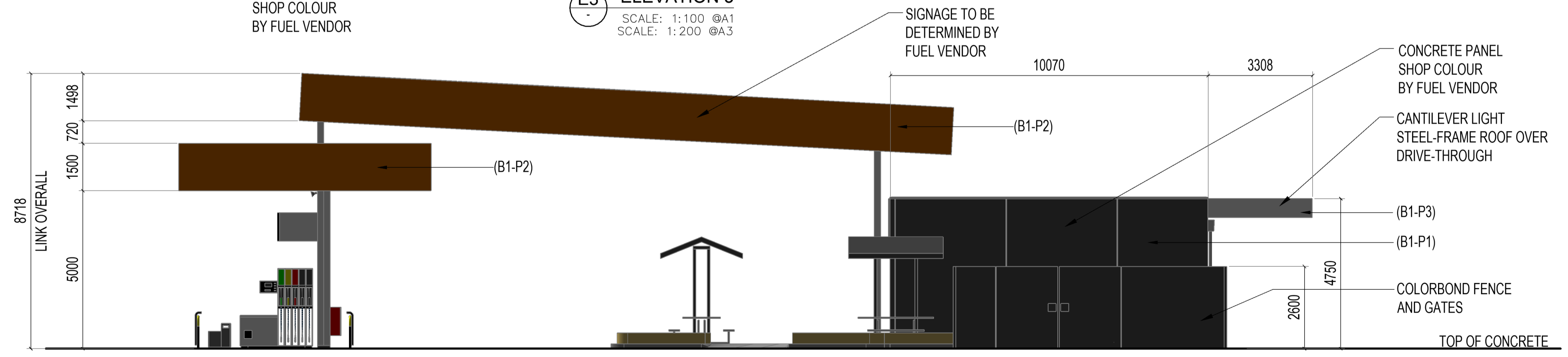

E4 ELEVATION 4
SCALE: 1:100 @A1
SCALE: 1:200 @A3

NOTES:
01. LANDSCAPING IS INDICATIVE OF LOCATION ONLY AND NOT SPECIES. REFER LANDSCAPING PLAN
02. BUILDING COLOURS ARE SUBJECT TO CHANGE. ALL EXTERNAL COLOURS TO HAVE A SOLAR ABSORBANCE GREATER THAN 0.5 (SA)

B	09-12-2020	Amended as per Development WA comments
A	13-11-2020	Issued for client review
Rev.	Date:	Revision

FTC
design and project management
FuelTech Consulting Pty Ltd.
10 Harper Place Winthrop WA 6150
Contact Ian Haslehurst - 0419 905 636

Project Client:
Sanzone Retail Group

Project:
Proposed Service Station
Lot 1059 Pinnacle Drive, Neerabup WA 6031

FTC Consultants:

ELEVATIONS
Building 1 - Shop & Canopy

Drawing No.
FTC20151-SI-A03.1

Rev.
B

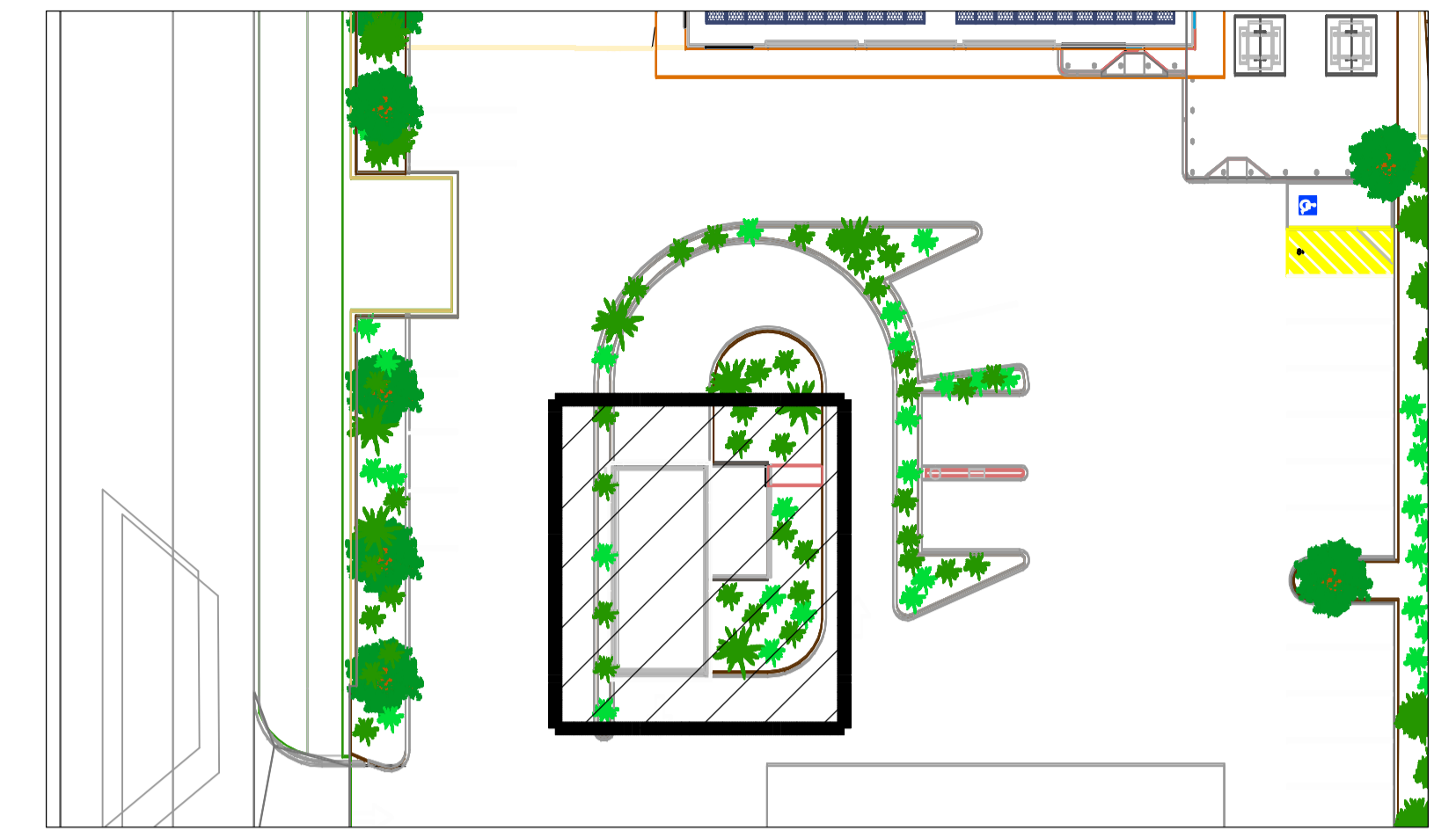
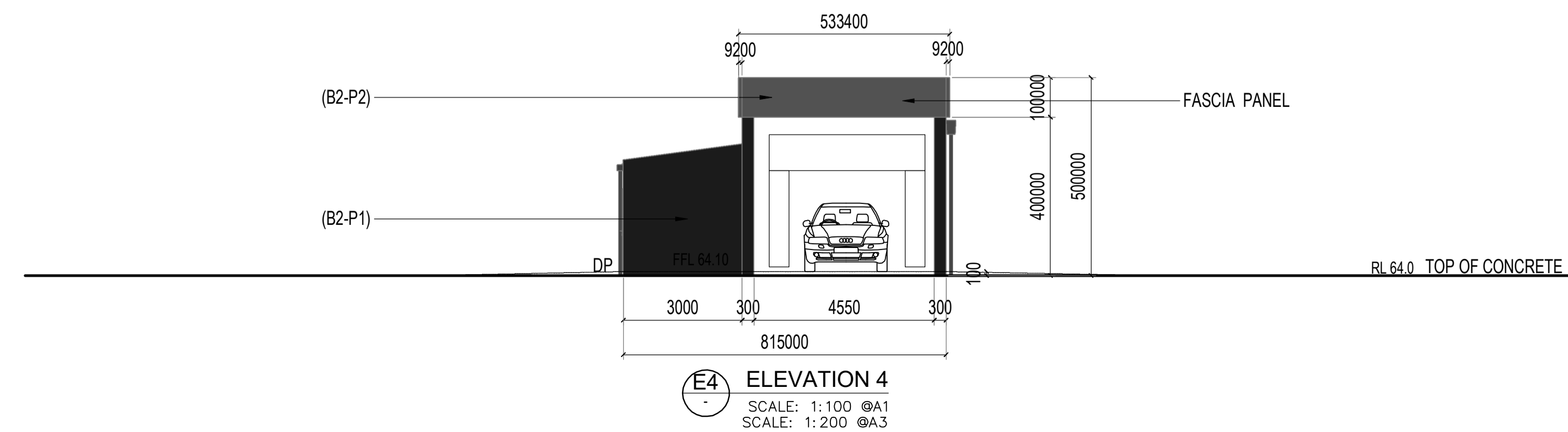
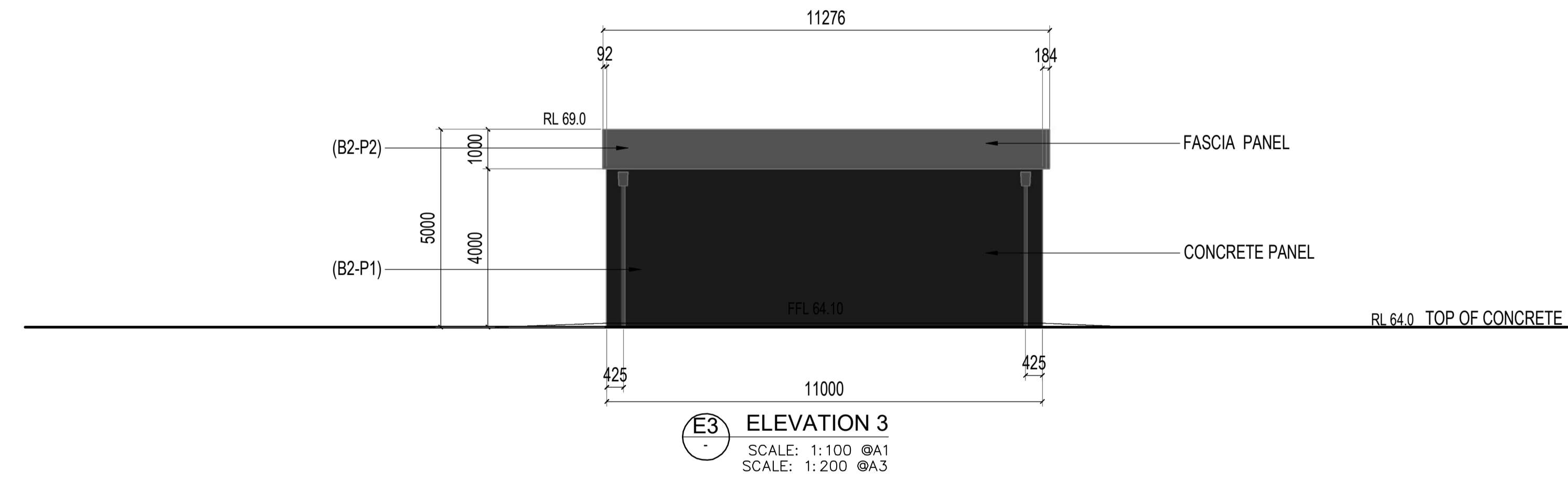
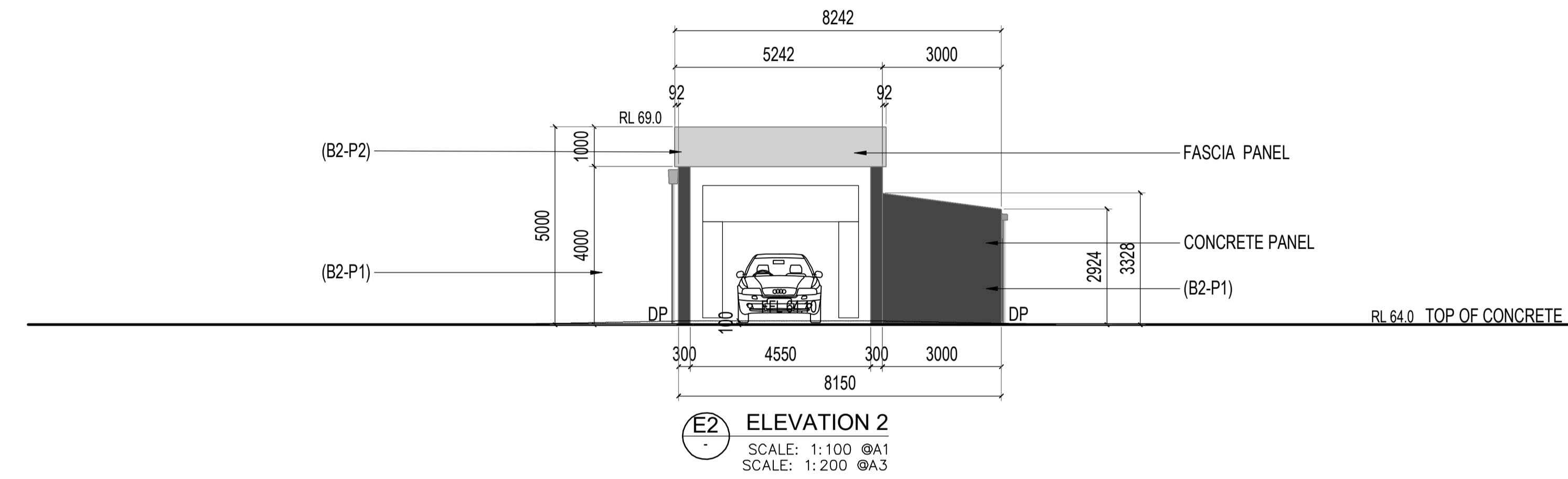
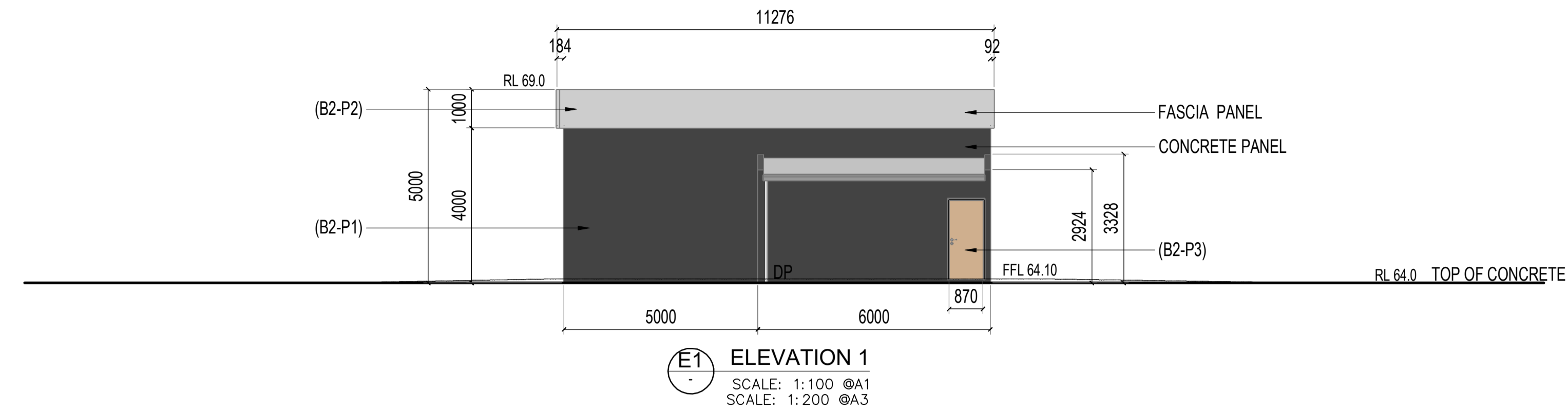

D1 LOCATION PLAN
SCALE: 1:100 @A1
SCALE: 1:200 @A3

NOTES:
01. LANDSCAPING IS INDICATIVE OF LOCATION ONLY AND NOT SPECIES. REFER LANDSCAPING PLAN
02. BUILDING COLOURS ARE SUBJECT TO CHANGE. ALL EXTERNAL COLOURS TO HAVE A SOLAR ABSORBANCE GREATER THAN 0.5 (SA)

Rev.	Date	Revision
B	09-12-2020	Amended as per Development WA comments
A	13-11-2020	Issued for client review

FTC
design and project management
FuelTech Consulting Pty Ltd.
10 Harper Place Winthrop WA 6150
Contact Ian Haslehurst - 0419 905 636

Project Client:
Sanzone Retail Group

Project:
Proposed Service Station
Lot 1059 Pinnacle Drive, Neerabup WA 6031

FTC Consultants:

ELEVATIONS
Building 2 - Car Wash

Drawing No. **FTC20151-SI-A03.2** Rev. **B**

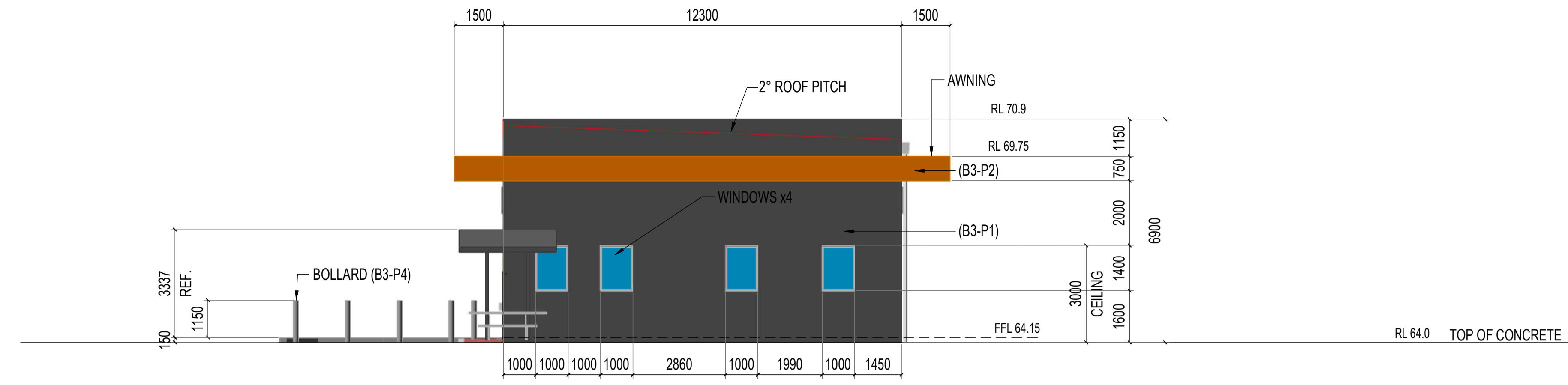

E1 ELEVATION 1
SCALE: 1:100 @A1
SCALE: 1:200 @A3

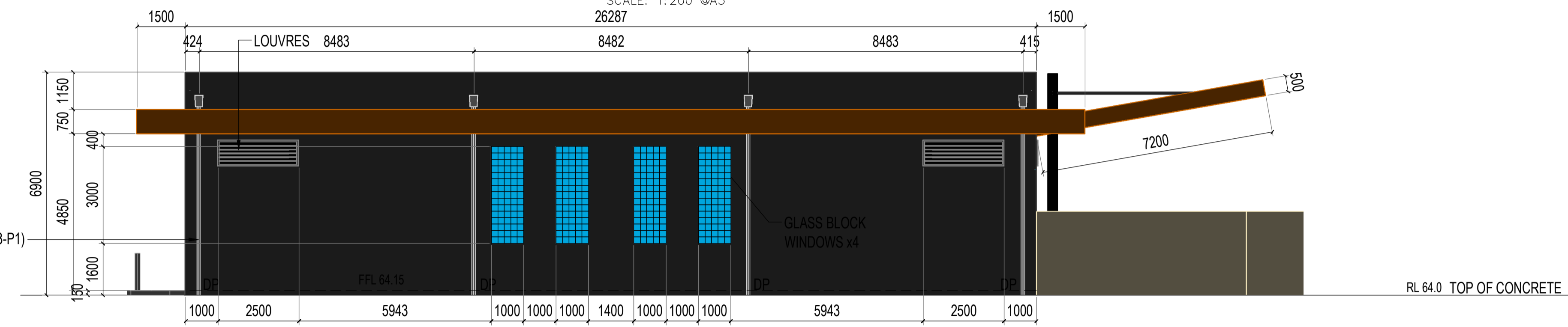

E2 ELEVATION 4
SCALE: 1:100 @A1
SCALE: 1:200 @A3

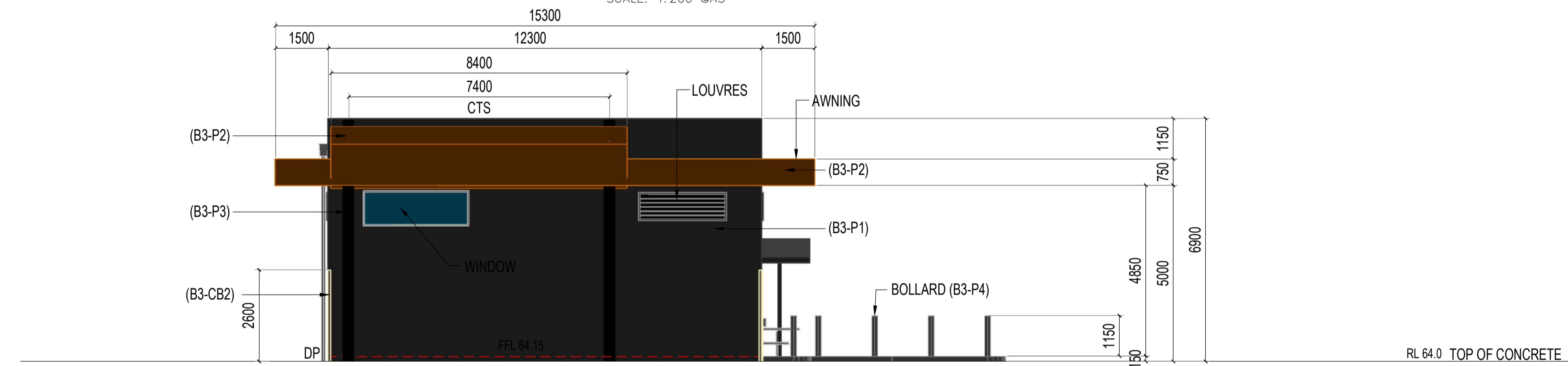

E3 ELEVATION 3
SCALE: 1:100 @A1
SCALE: 1:200 @A3

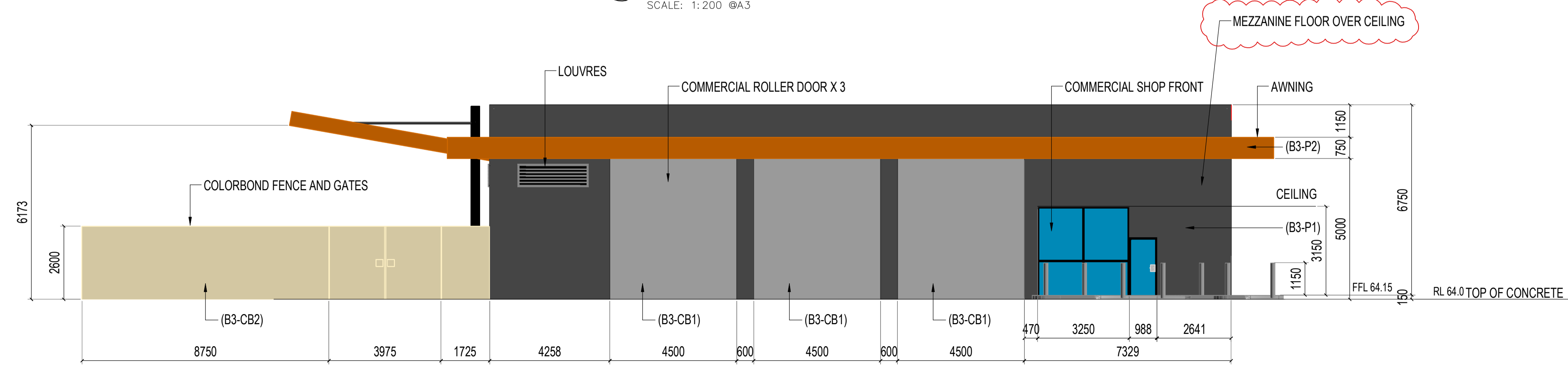

E4 ELEVATION 2
SCALE: 1:100 @A1
SCALE: 1:200 @A3

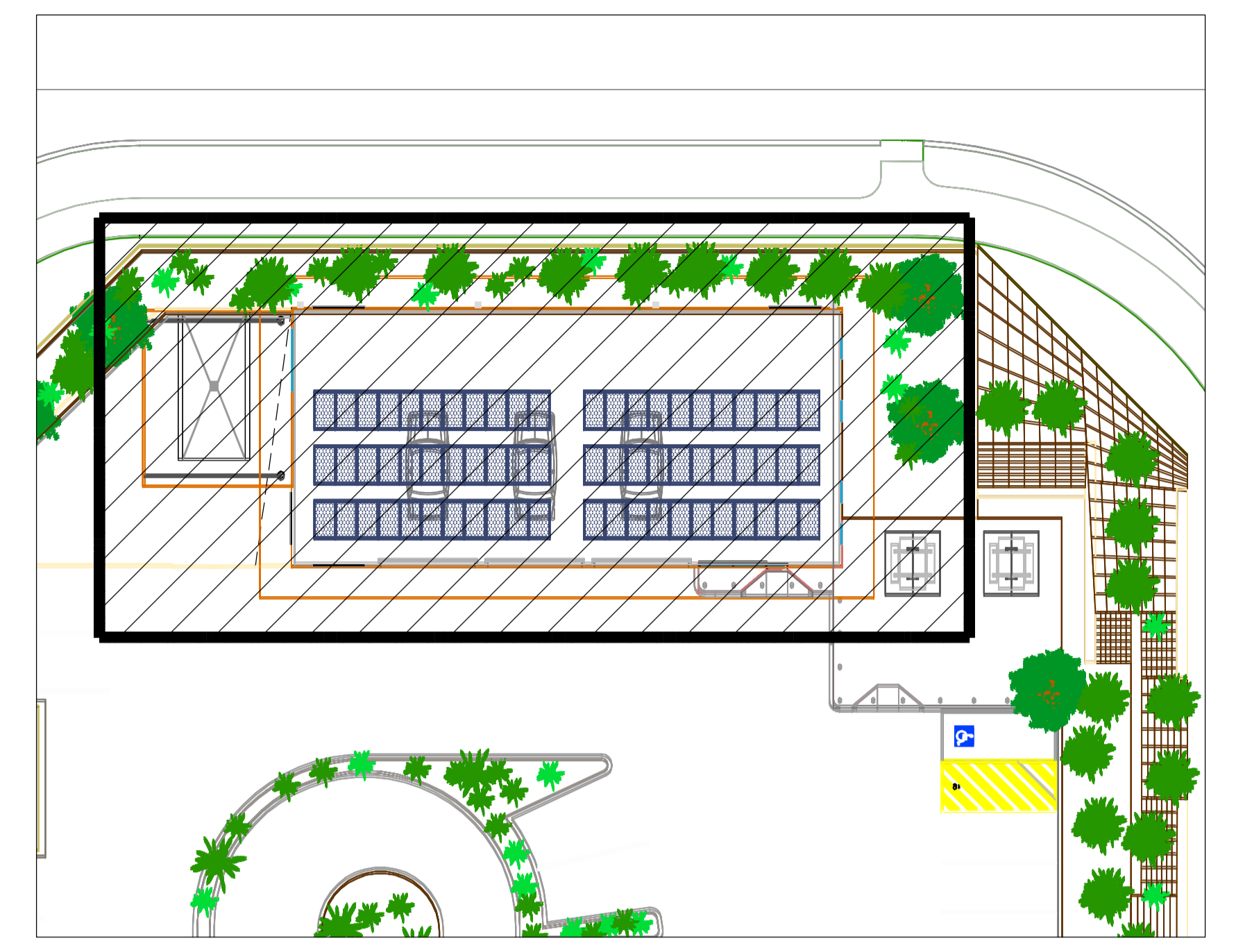

D1 LOCATION PLAN
SCALE: 1:100 @A1
SCALE: 1:200 @A3

NOTES:
01. LANDSCAPING IS INDICATIVE OF LOCATION ONLY AND NOT SPECIES. REFER LANDSCAPING PLAN
02. BUILDING COLOURS ARE SUBJECT TO CHANGE. ALL EXTERNAL COLOURS TO HAVE A SOLAR ABSORBANCE GREATER THAN 0.5 (SA)

Rev.	Date	Revision
C	09-12-2020	Amended as per Development WA comments
B	01-12-2020	Windows and Louvers Added
A	13-11-2020	Issued for client review

FTC
design and project management
FuelTech Consulting Pty Ltd.
10 Harper Place Winthrop WA 6150
Contact Ian Haslehurst - 0419 905 636

Project Client:
Sanzone Retail Group

Project:
Proposed Service Station
Lot 1059 Pinnacle Drive, Neerabup WA 6031

FTC Consultants:

ELEVATIONS
Building 3 - Workshop

Drawing No. **FTC20151-SI-A03.3** Rev. **C**

ISSUED FOR DEVELOPMENT APPROVAL