

T
2.7m (LEAVE)

FFL will be 100mm ABOVE UL.

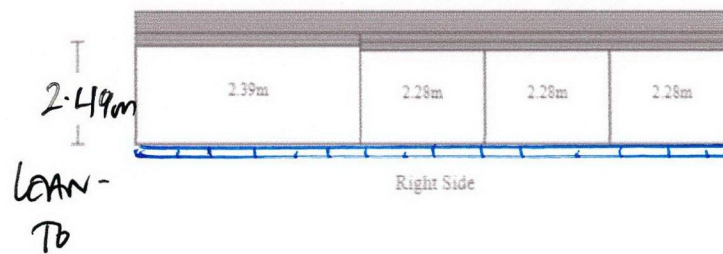
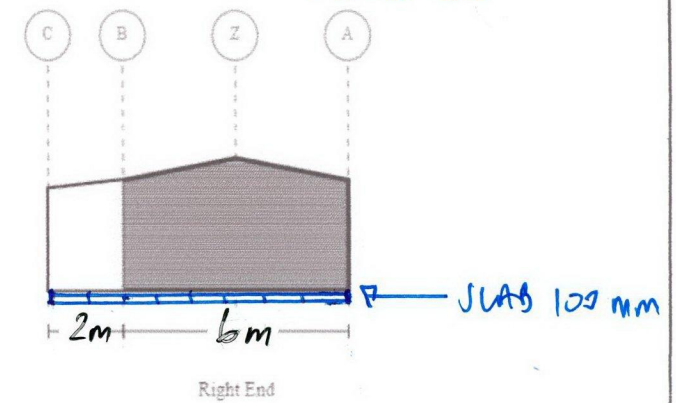
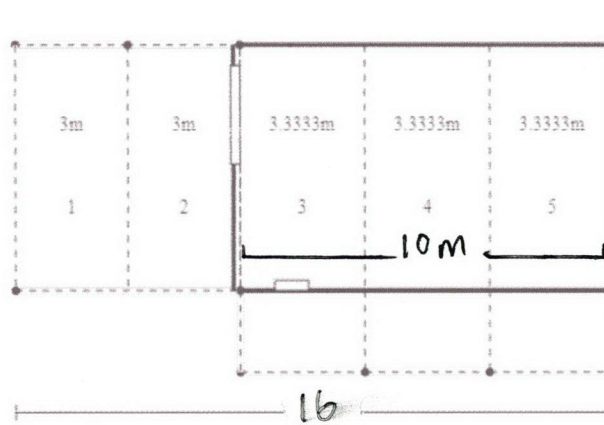

Purchaser Name: Thi Truong An PHAN

Site Address: 35 Swincer Way Koondoola WA 6064 Australia

Drawing # SPET210002 - 0

Print Date: 12/01/21

Layout
Not to Scale
© Copyright Steelx IP Pty Ltd

Seller: Sheds n Homes Perth
Didio Investments Pty Ltd at The Didio Shed Family Trust
Phone: (08) 9249 8214
Fax:
Email: perth@shedsnhomes.com.au

Apex Engineering Group PTY LTD
ACN 632 588 562
ME Aust. (Registered NER Structural) 5276680
QLD - RPEQ No. 24223; TAS : 185770492; VIC : EC67493; NT : 303557ES;
Practising Professional Structural & Civil Engineers

Signature: *J. Ronaldson* J. Ronaldson
Date: 12/01/21

Site Calculations

SITE AREA 692.21m²

EXISTING FLOOR AREA 119.37m²

PROPOSED BUILD AREA 60.00m²

ENCLOSED SHED 60.00m²

VERANDAH 20m²

PATIO 36m²

Notes

1 Enclosed shed 6x10x2.7m (gutter height)

2 Verandah (open walls) 2x10x2.49

3 Patio area under same roof as shed 6x6x2.7m (open sides)

4. FFL OF SHED, PATIO & VERANDAH WILL BE 100mm ABOVE G.L.

Swincer Way

Swincer Way

Swincer Way

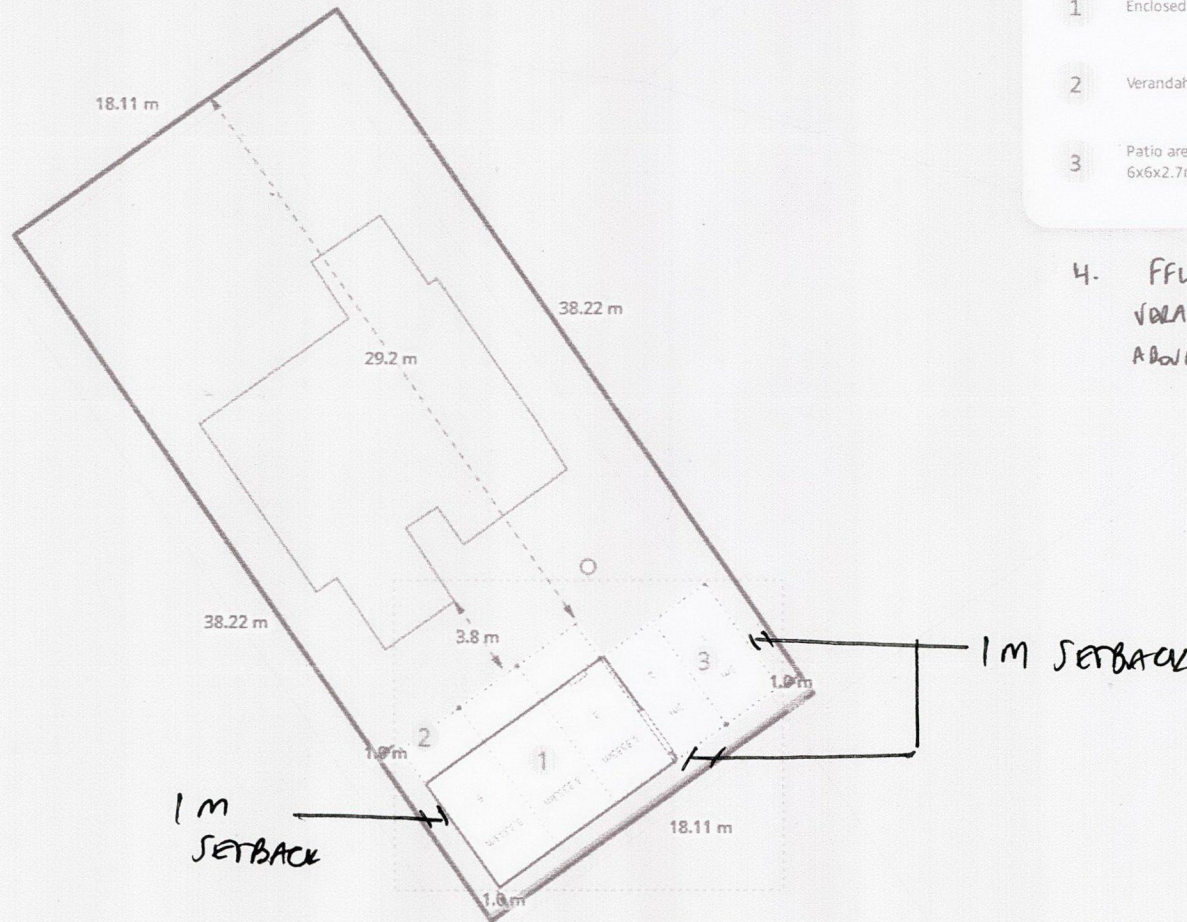

Disrupted by Canibuild.



SHEDS. MADE. TOUGH.
By locals for locals

COPYRIGHT STATEMENT

This plan always remains the copyright of designer & shall not be used other than for the project work intended without written authority. No part may be produced by any other exclusive right be exercised without permission legal enforcement will be taken on copyright infringement.

ALL DIMENSIONS ARE IN MILLIMETRES. DO NOT SCALE FROM PLANS.

DATE	DESCRIPTION	REV	USER	CLIENT NAME	SHEET NAME	JOB NO:
12/01/2021	Site Plan Generated	2	S.D	35 Swincer Way, Koondoola, WA 6064, Australia	Site Plan	37696
					PROPERTY DETAILS	DESIGN NAME: Thi Phan
					SCALE: 1:117 @A3	REV NO: 2
						DATE: 12/01/2021