

# Jauffret Way

Lot 60 #4  
Address: Jauffret Way  
Tapping, 6065  
Scale: 1:200

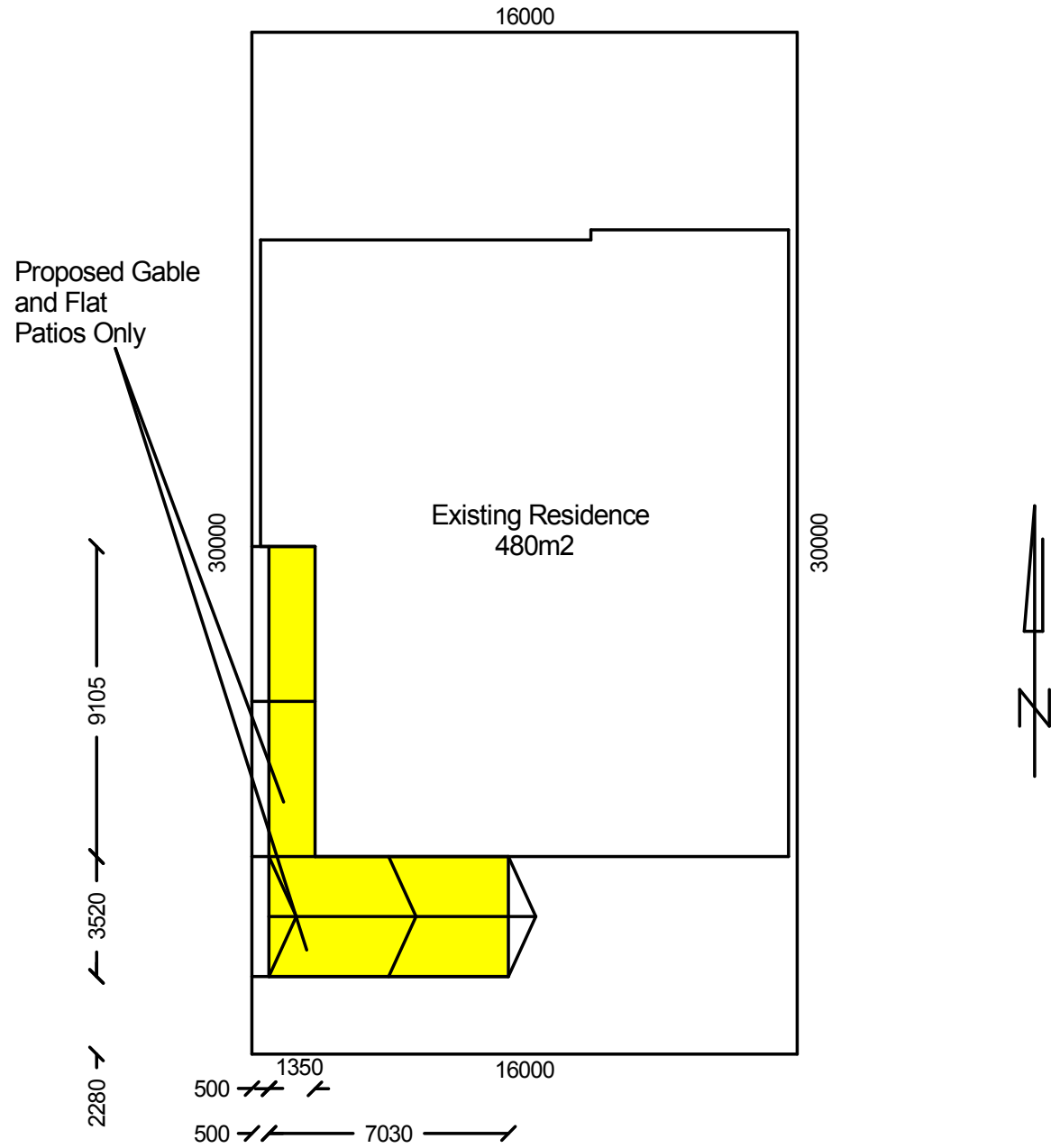

NGL = .0m AND IS NOT CHANGING, PATIO TO MATCH AT 0c HOUSE IS + 1c IN HEIGHT

NGL = .0m AND IS NOT CHANGING, PATIO TO MATCH AT 0c HOUSE IS + 1c IN HEIGHT

Scale 1:200

### Colours

Framework  
Gutters and trims  
All Ironstone  
Roof: Surfmist

### Proposed Flat and Gable Patio only

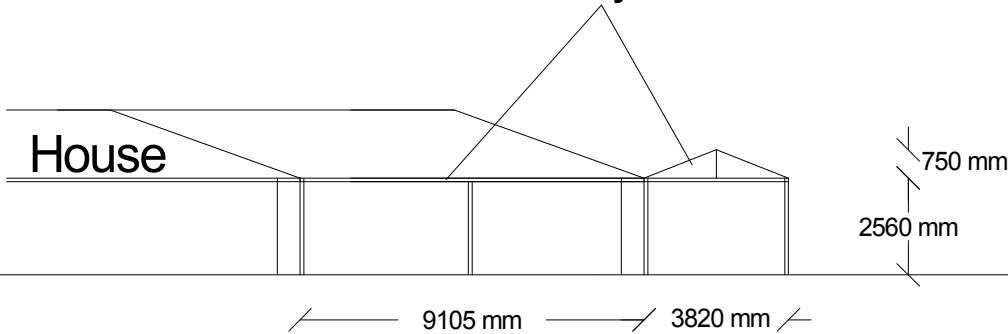

NGL = .0m AND IS NOT CHANGING, PATIO TO MATCH AT 0c HOUSE IS + 1c IN HEIGHT

Scale 1:200

### Proposed Flat and Gable Patio only

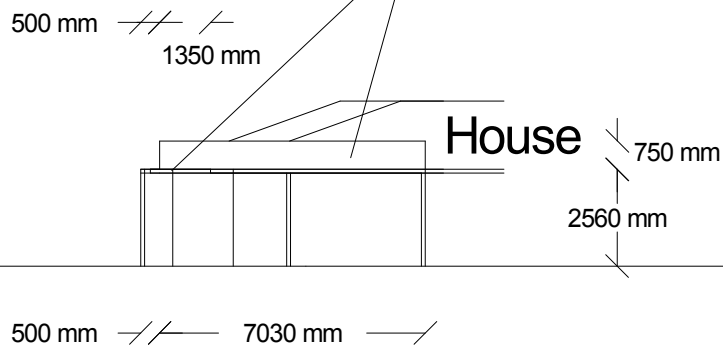

Address: 4 Jauffret Way, Tapping, 6065

Statement: The Gutters and downpipe system will be designed in accordance with the BCA part 3.5.2 and shall discharge clear of the building. Disposed of stormwater must not cause erosion, corrosion or other defects as a result of the method of disposal. If these are likely to occur, then disposal will be into earthware or pvc drains which shall empty into a soak well or other suitable approved stormwater scheme, if discharge of water is to the surface, it will not be allowed to flow to the adjoining private or public property.