

Proposed Parking Area

Proposed Home Business



City of Wanneroo does not warrant the accuracy of information in this publication and any person using or relying upon such information does so on the basis that City of Wanneroo shall bear no responsibility or liability whatsoever for any errors, faults, defects or omissions in this information. Based on information provided by and with the permission of the Western Australian Land Authority trading as LANDGATE.

Date: 15/04/2021

Printed by Xu, Xin

Scale = 1:400



ROOF FRAMING NOTES:
 ALL ROOF BEAMS SHOWN DIAGRAMMATIC ONLY.
 CONVENTIONAL TIMBER FRAMED ROOF IN ACCORDANCE WITH AS 1684.
 STRUCTURAL STEEL IN ACCORDANCE WITH NCC 3.4.4.
 L.V.L's IN ACCORDANCE WITH MANUFACTURERS SPECIFICATIONS.
 CEILING JOISTS @ 450 CENTERS IN OPEN PLAN LIVING AREA.
 PROVIDE WESPINE H2 BLUE TREATED TIMBER TO ROOF STRUCTURE.

NOTES:
 ALL DIMENSIONS INDICATED ON PLANS ARE TO BRICKWORK ONLY. ROOM & OPENING SIZE WILL BE REDUCED WITH DRY LINED FINISH.
 ALL INTERNAL WALLS ARE DRY LINED UNLESS NOTED OTHERWISE.
 13mm AQUA CHECK TO ALL WET AREAS.

NOTES:
 • WIND CLASSIFICATION "N2"
 • CORROSION PROT. R3 (APPROX. 1.38km)
 • EXTERNAL WALLS CONSIST OF 230 WIDE CAVITY BRICK CONST., UNLESS NOTED OTHERWISE. 90mm EXTERNAL LEAF & 90mm INTERNAL LEAF.
 • RECTANGULAR DOWNPIPES. DOWNPIPE POSITION AT PLUMBERS DISCRETION FINAL POSITION MAY VARY TO PLAN.
 • PROVIDE R 4.0 CEILING INSULATION (INCL. VERTICALS) TO HOUSE AND GARAGE AREA ONLY.
 • PROVIDE WEATHER SEAL TO ENTRY (ALL EDGES) AND SHOPPER DOORS
 • REFER ADDENDA FOR DOOR AND DOOR FURNITURE INFO.
 • PROVIDE COLD PLUMBING TO DISHWASHER RECESS.
 • PROVIDE E-VENTS & EAVE VENTS AS INDICATED.
 • PROVIDE FLOOR COVERINGS S AS PER ADDENDA.

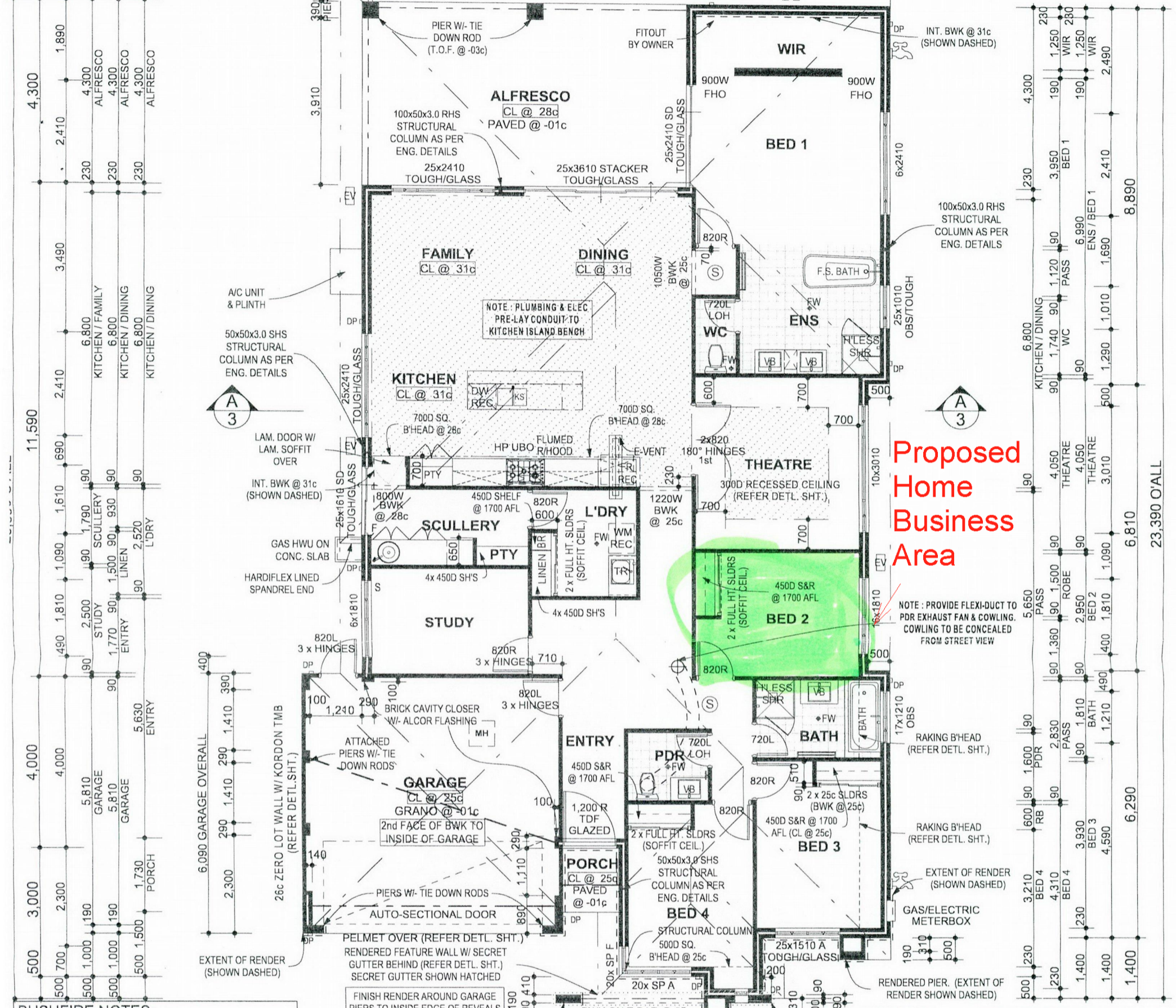

BUSHFIRE NOTES:
 AS PER SHIRE ADVICE, PROPOSED RESIDENCE IS LOCATED IN A BUSHFIRE AREA GRADED BAL-12.5. THE FOLLOWING CHANGES APPLY TO MEET NCC & AS 3959 REQ.
 - PROVIDE HIGH PERFORMANCE SPARK GUARD TO WALL VENTS & WEEP HOLES MADE FROM CORROSION RESISTANT STEEL, BRONZE OR ALUMINIUM MESH COVERING (NOTE: MAX. APERTURE OF 2.0mm)
 - UPGRADE ALL FLYSCREENS TO ALUMINIUM MESH IN LIEU OF NYLON (NOTE: MAX. APERTURE OF 2.0mm)
 - PROVIDE DBL REBATED FRAME TO ENTRY HINGED DOOR FRAME TO ALLOW FOR OWNER SUPPLIED & INSTALLED MESH SCREEN DOORS (NOTE: STEEL, BRONZE OR ALUMINIUM MESH WITH A MAX. APERTURE OF 2.0mm)
 - PROVIDE RP51 FOIL TO ENTIRE ROOF STRUCTURE (NOTE: ENSURE RP51 FOIL IS INSTALLED OVER ROOF FRAMING & SO THAT THERE ARE NO GAPS TO RIDGES, HIPS, VALLEYS, GUTTERS & FASCIAS. RP51 FOIL MUST BE TAPED TO THE REAR OF THE GUTTER.
 - ALL ROOF PENETRATIONS TO HAVE CORROSION RESISTANT STEEL, BRONZE OR ALUMINIUM MESH COVERING (NOTE: MAX. APERTURE OF 2.0mm)
 - PROVIDE CMI FIRE EMBER RESISTANT E-VENT.
 - ALL EXPOSED WATER & GAS SUPPLY PIPES TO BE METAL.
 - PROVIDE BUSH FIRE EMBER SEAL KIT TO GARAGE DOORS.
 - REFER ADDENDA FOR MORE INFO.

NOTE: PROVIDE TOUGHENED (5mm) GLASS TO WINDOWS & SLIDING DOORS WITHIN 400mm OF EXTERNAL GROUND LEVEL. (REFER ADDENDA & ELEVATIONS)

CONCRETOR NOTE:
 RECESS SHOWER SLAB 30mm, PROVIDE REFLUX VALVE TO HOBBLESS SHR

BRICKLAYER NOTE :
 EXTERNAL BRICKS TO BE 290 x 162 x 90 (1st external course to be a 2 course brick)

Vents	
No.	Type
4	EAVE VENT
1	E-VENT

Home Group WA P/L reserves the right to vary dimensions and materials from those on display. Please check plans, specification and addenda carefully. All dimensions to take preference over scaling.

© Home Group WA Pty Ltd
 This work shall remain the sole property of Home Group WA Pty Ltd and may not be given, lent, resold or otherwise disposed, copied or reproduced without Home Group WA Pty Ltd's express written consent.

Home Group
 DESIGNED FOR WA LIVING
 11 DELAWNEY STREET
 BALCATT A W.A. 6021
 PHONE : (08) 6241 4555
 FACSIMILE : (08) 6241 4455
 www.homegroupWA.com.au

THIS IS ONE OF THE DRAWINGS REFERRED TO IN THE CONTRACT

DATED:

OWNER: WITNESS:

OWNER: WITNESS:

BUILDER: WITNESS:

HOUSE NAME: MICHIGAN COMPLETE SPECIAL

DRAWING NAME: FLOOR PLAN

SHEET No. 2 OF 8

REVISION No. C

JOB No. 12718H

AREAS:	Area
House Area	209.12
Garage Area	36.31
Alfresco Area	32.68
Porch Area	1.97
Total	280.08

House Perim.	Roof Area
72.56	301.22

VARIATIONS

Rev No.	Variation:	Date Dwn:	By:
B	12718H VO1 - VO2	11/10/16	JAS
C	12718H VO3	07/12/16	A.H.

CLIENT NAME: HOBSON

SITE ADDRESS: LOT 321 [#25] SELACOSA AVE JINDALEE

SHIRE: CITY OF WANNEROO

Drawn By: JAS Date Drawn: 11/10/16 Scale: 1:100 Checked:

ENGINEERS DETAILS TO ACCOMPANY PLANS