

PROJECT #C03419  
REVISION: 0  
CERTIFIED: 20/6/2021

**COMPLIANCE NOTES:**  
**All storm water to be contained on site.**  
**Ground levels to remain unaltered.**

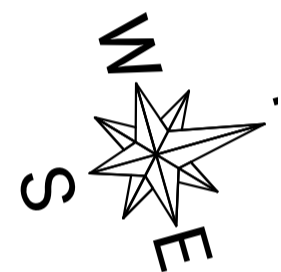

**Lot 127  
#27**  
Area: 707m<sup>2</sup>

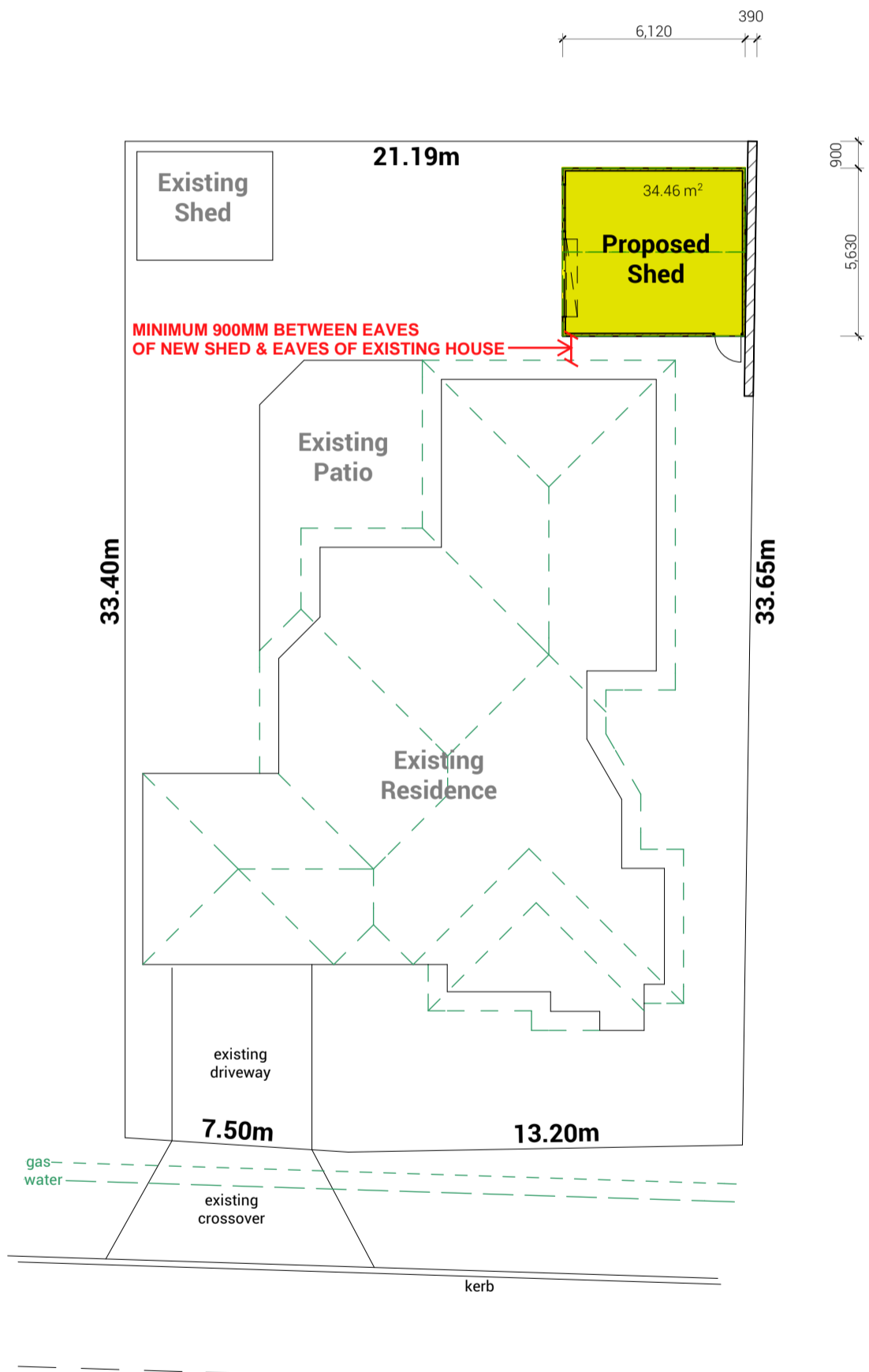

HEAD OFFICE  
22 Baling St  
COCKBURN CENTRAL  
T: 08 9417 7355

CANNING VALE DISPLAY CENTRE  
Cnr South St & Roe Hwy  
CANNING VALE

JOONDALUP DISPLAY CENTRE  
63 Winton Rd  
JOONDALUP

PLANS DRAWN ON BEHALF OF FACTORY DIRECT BY

**DOMESTIC DRAFTING SERVICE**  
25a Dorothy St Gosnells 6110 | T: 08 9398 2139



TITLE **SITE PLAN**  
CLIENT NAME **Espey**  
SITE ADDRESS 27 Manchester Drive  
Hocking

JOB No **25576**  
DATE 08.06.21  
SCALE 1:200  
PAGE 1

REV **A**

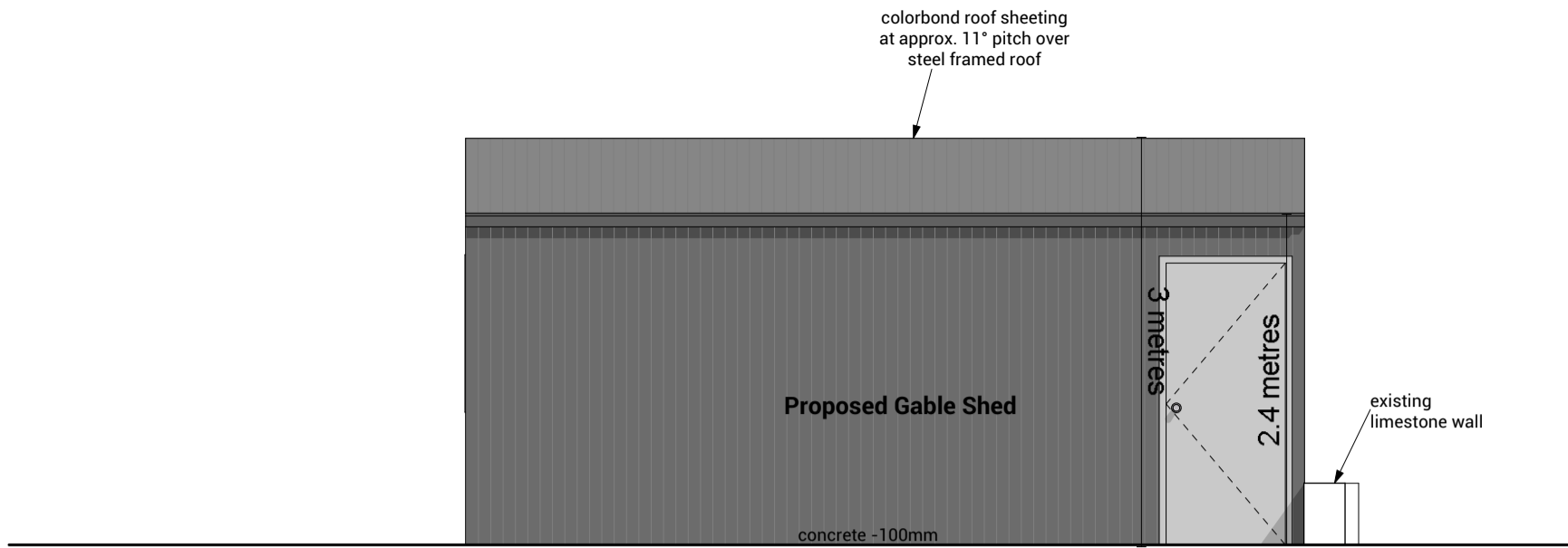

## Front Elevation

Scale 1:50

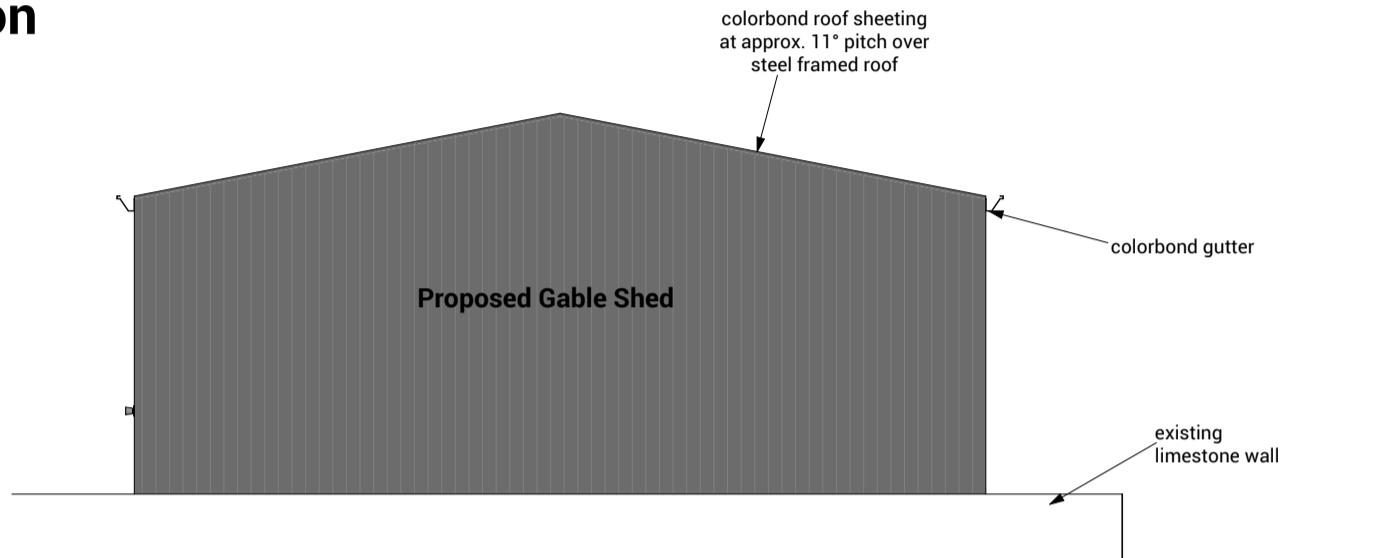

## Side Elevation

Scale 1:50

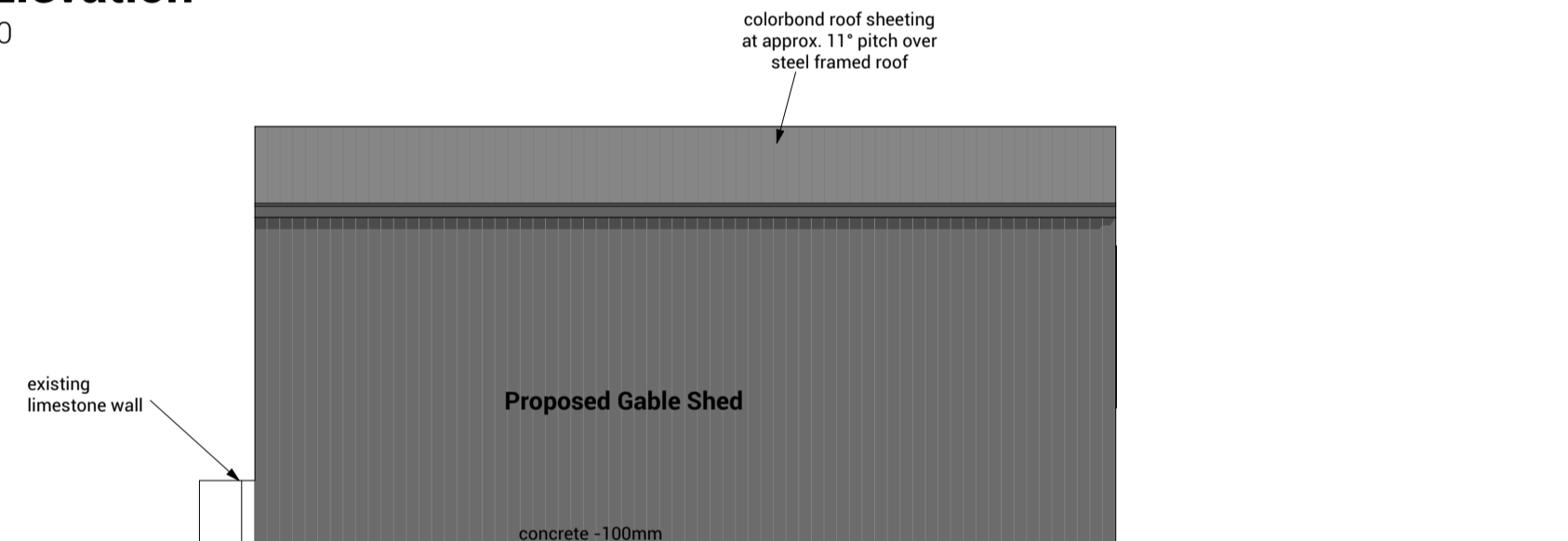

## Rear Elevation

Scale 1:50

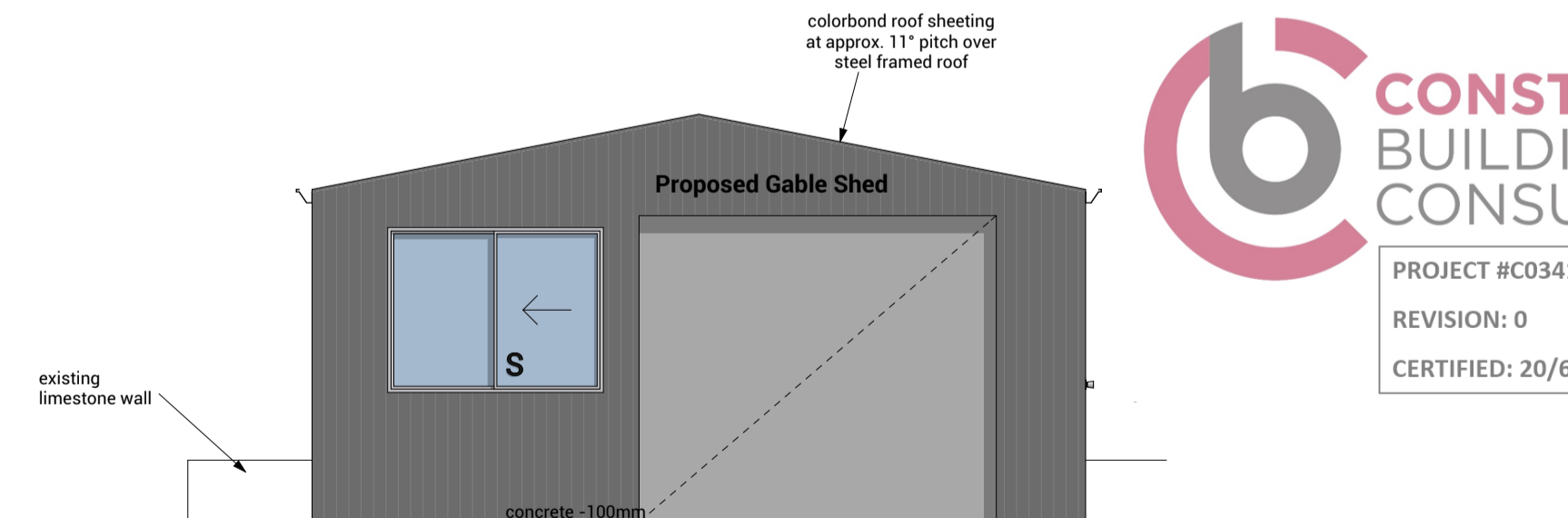

**CONSTRUCTIVE**  
BUILDING  
CONSULTANTS

PROJECT #C03419

REVISION: 0

CERTIFIED: 20/6/2021

## Side Elevation

Scale 1:50



HEAD OFFICE  
22 Baling St  
COCKBURN CENTRAL  
T: 08 9417 7355

CANNING VALE DISPLAY CENTRE  
Cnr South St & Roe Hwy  
CANNING VALE

JOONDALUP DISPLAY CENTRE  
63 Winton Rd  
JOONDALUP

PLANS DRAWN ON BEHALF OF FACTORY DIRECT BY

**DOMESTIC DRAFTING SERVICE**  
25a Dorothy St Gosnells 6110 | T: 08 9398 2139



TITLE **ELEVATIONS**

CLIENT NAME **Espey**

SITE ADDRESS  
27 Manchester Drive  
Hocking

JOB No **25576**

DATE 08.06.21

SCALE 1:50

PAGE 2

REV  
**A**