

# LOT 1396

810m<sup>2</sup>

## SERVICE INFORMATION

AREA	ESTABLISHED
SEWERAGE	NO DEPTH N/A
WATER	NO PRELAI TBC
ELECTRICAL	TBC
TELECOM	YES
GAS	TBC
DRAFTED	MR SURVEYOR TS

## SERVICE LEGEND

SURVEY	
	DATUM
	PEG FOUND
	PEG GONE
SEWERAGE	
	SEWER MANHOLE
	INSPECTION OPENING
	INSPECTION SHAFT
WATER	
	WATER METER
	HYDRANT
	FLUSH POINT
	STOP VALVE
ELECTRICAL	
	POWER DOME/PILLAR
	POWER POLE
	LAMP POST
	CONSUMER POLE
	STAY WIRE ANCHOR
STORMWATER	
	STORMWATER MANHOLE
	GRATE
	SIDE ENTRY PIT
GAS	
	GAS METER
	SERVICE VALVE
TELECOM	
	COMMUNICATION PIT

**WARNING!**  
BOUNDARY RE-ESTABLISHMENT SURVE  
REQUIRED TO CONFIRM LOT BOUNDARY  
POSITION AND DIMENSIONS.

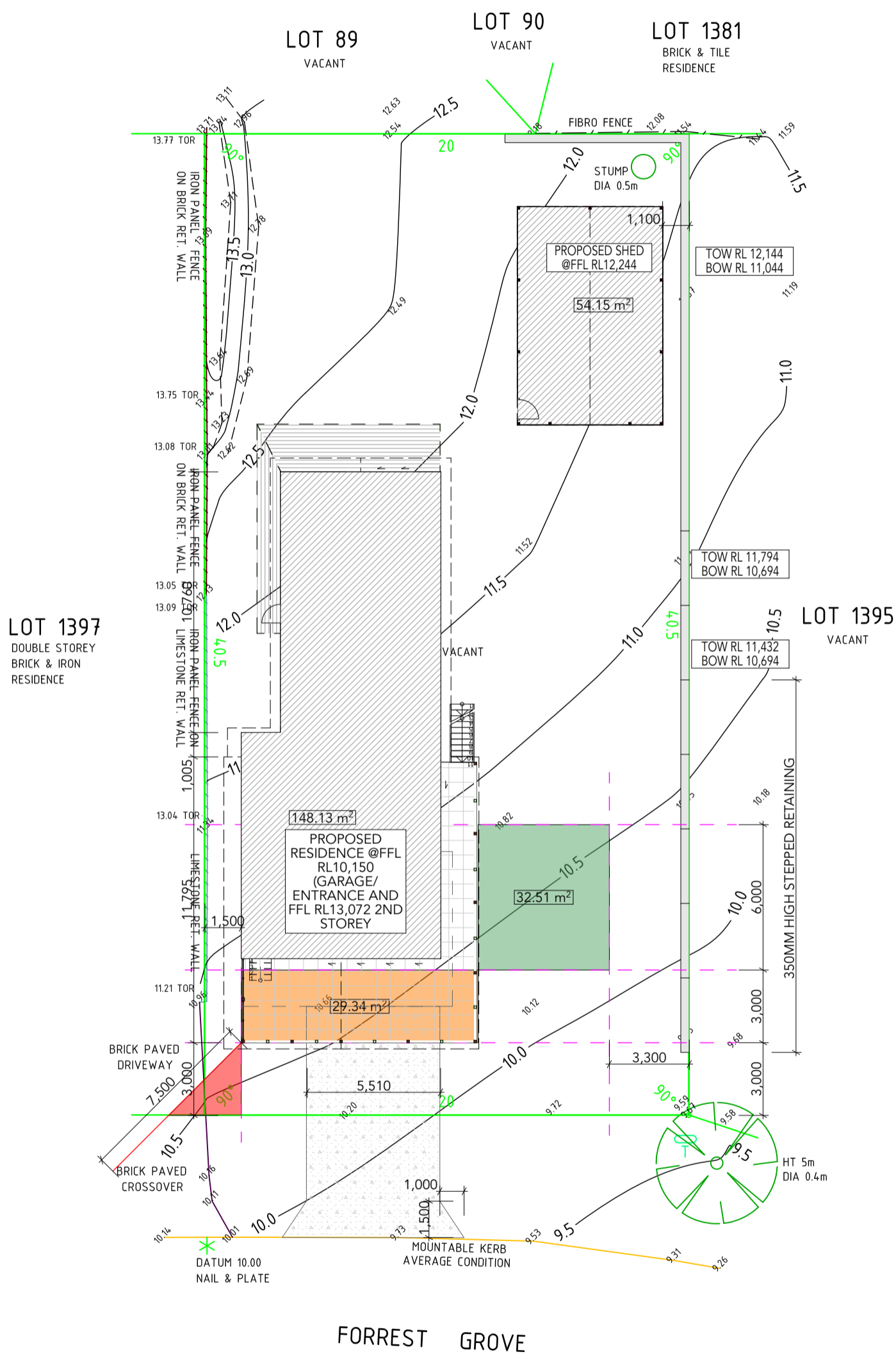

SITE PLAN

1:200

© COPYRIGHT



SECOND STOREY FLOOR PLAN 1:100

GROUND FLOOR PLAN 1:100

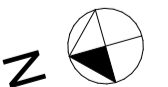

© COPYRIGHT

**MATERIALS**

- TIMBER CONSTRUCTION EXCEPT FOR GARAGE IN CONCRETE BLOCK WORK
- F/C CLADDING
- COLORBOND ROOF
- ALUMINIUM WINDOWS AND DOORS

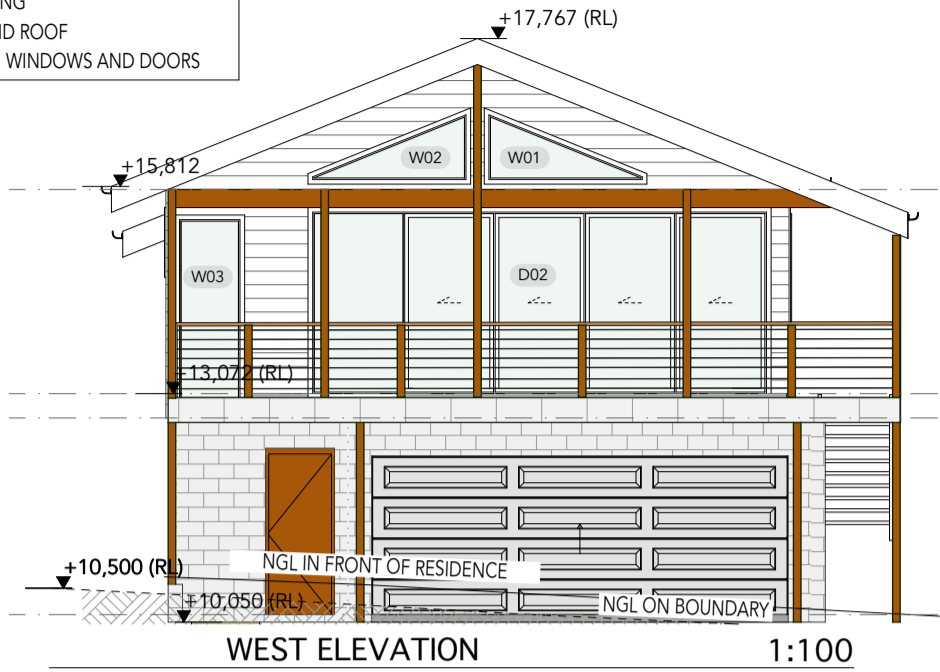

**WEST ELEVATION** 1:100

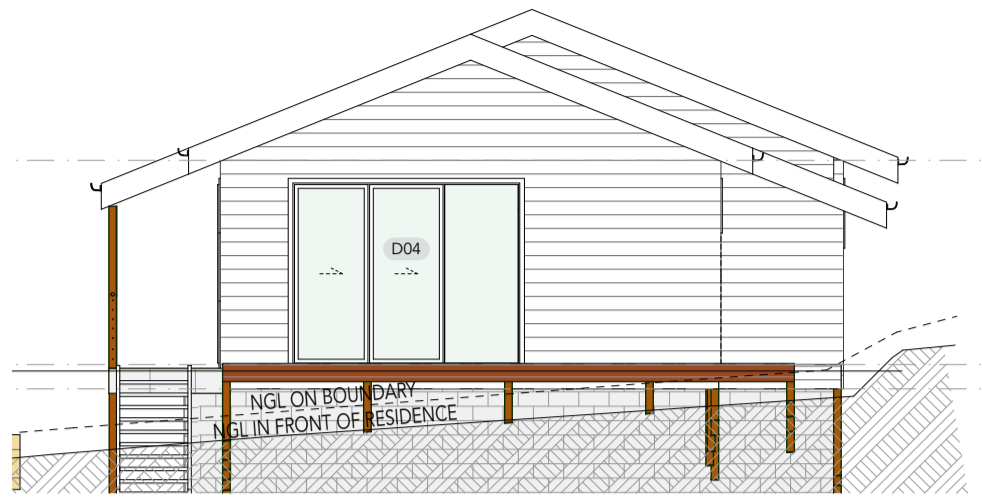

**EAST ELEVATION** 1:100

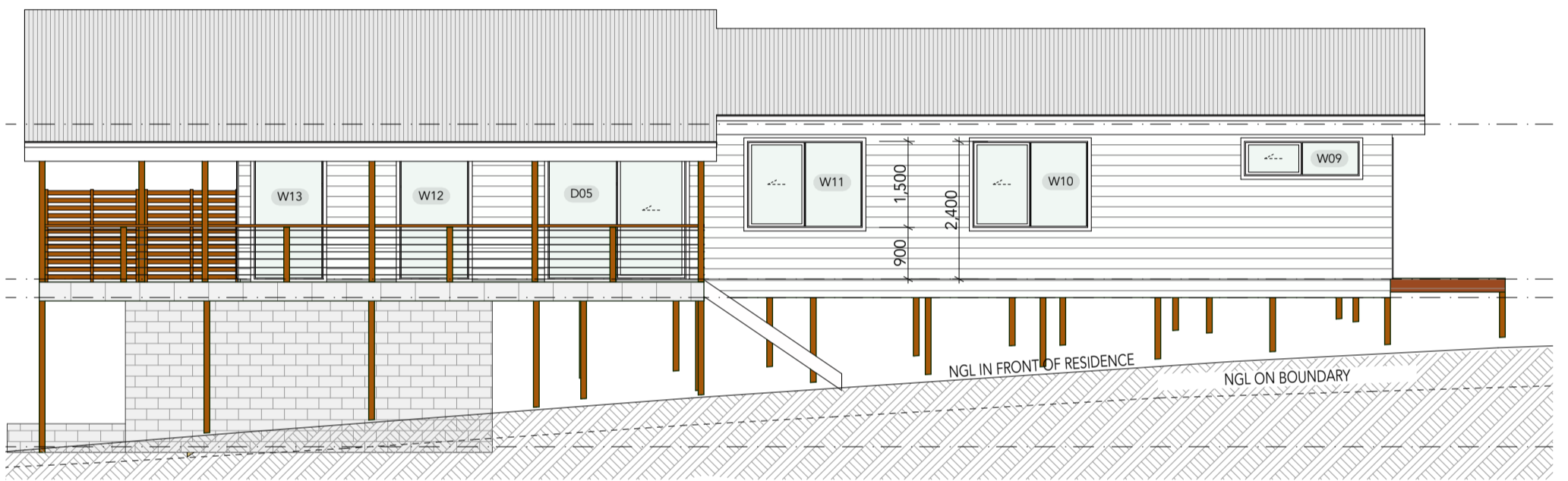

**SOUTH ELEVATION** 1:100

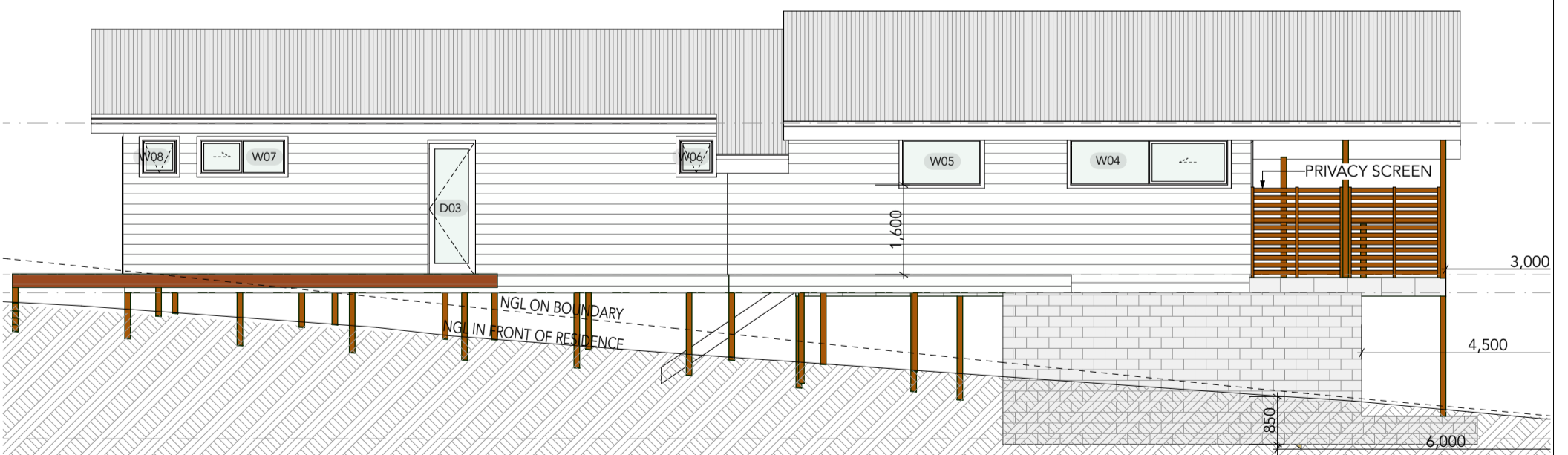

**NORTH ELEVATION** 1:100

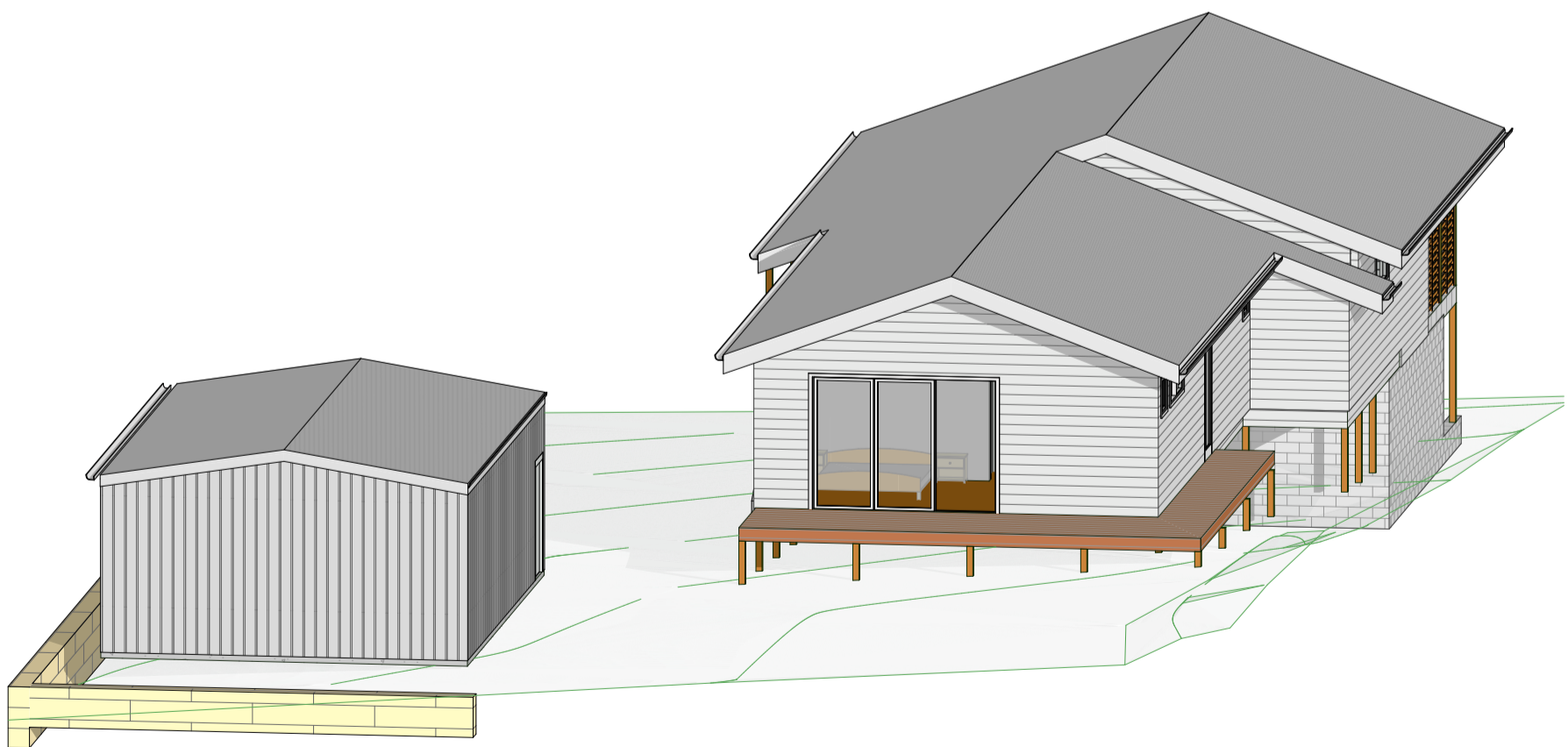
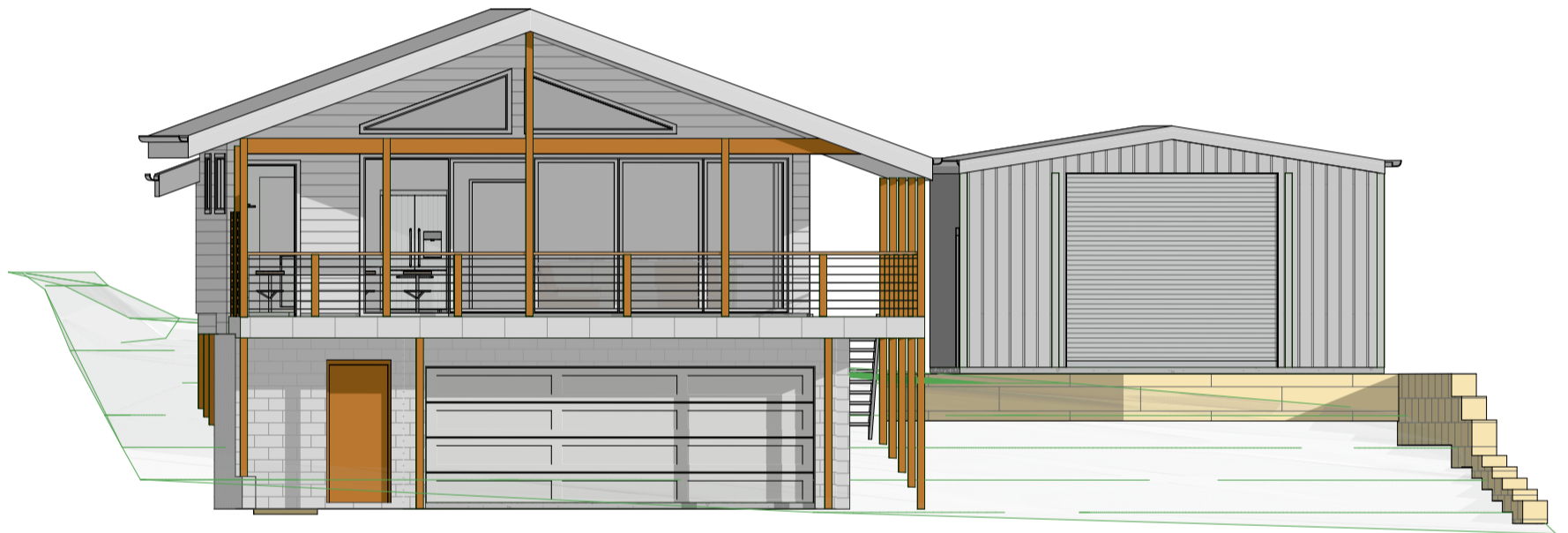
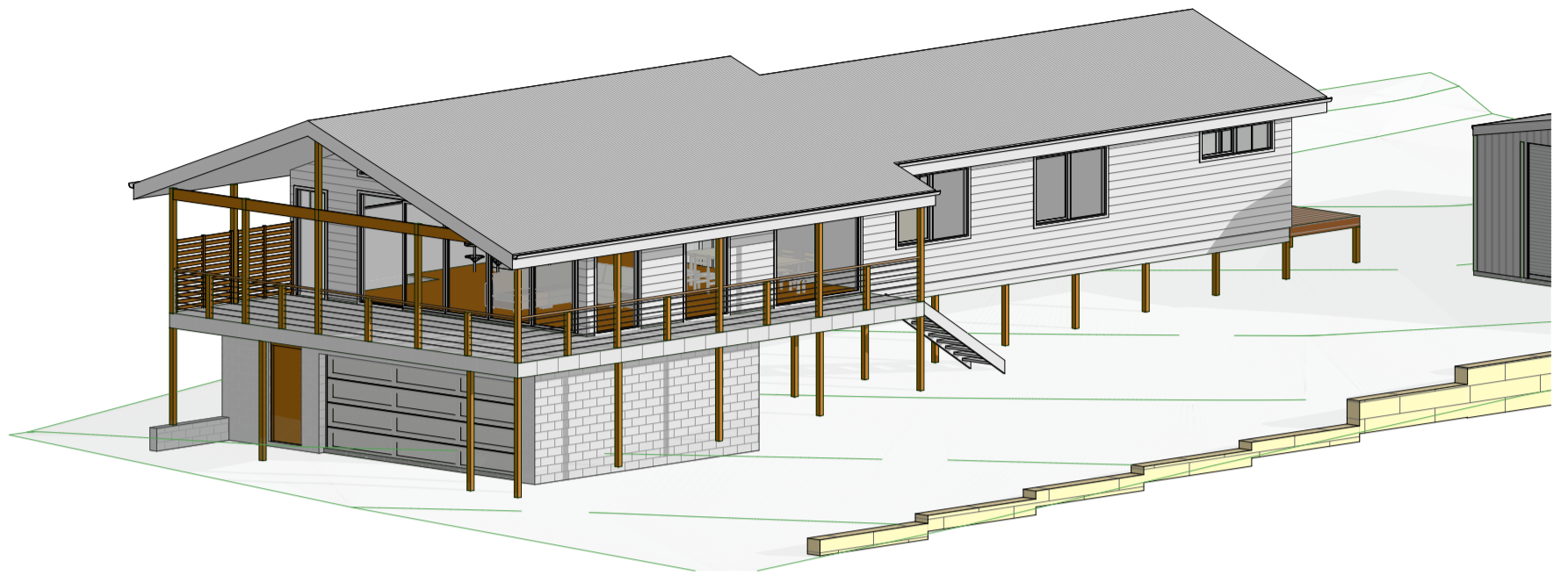

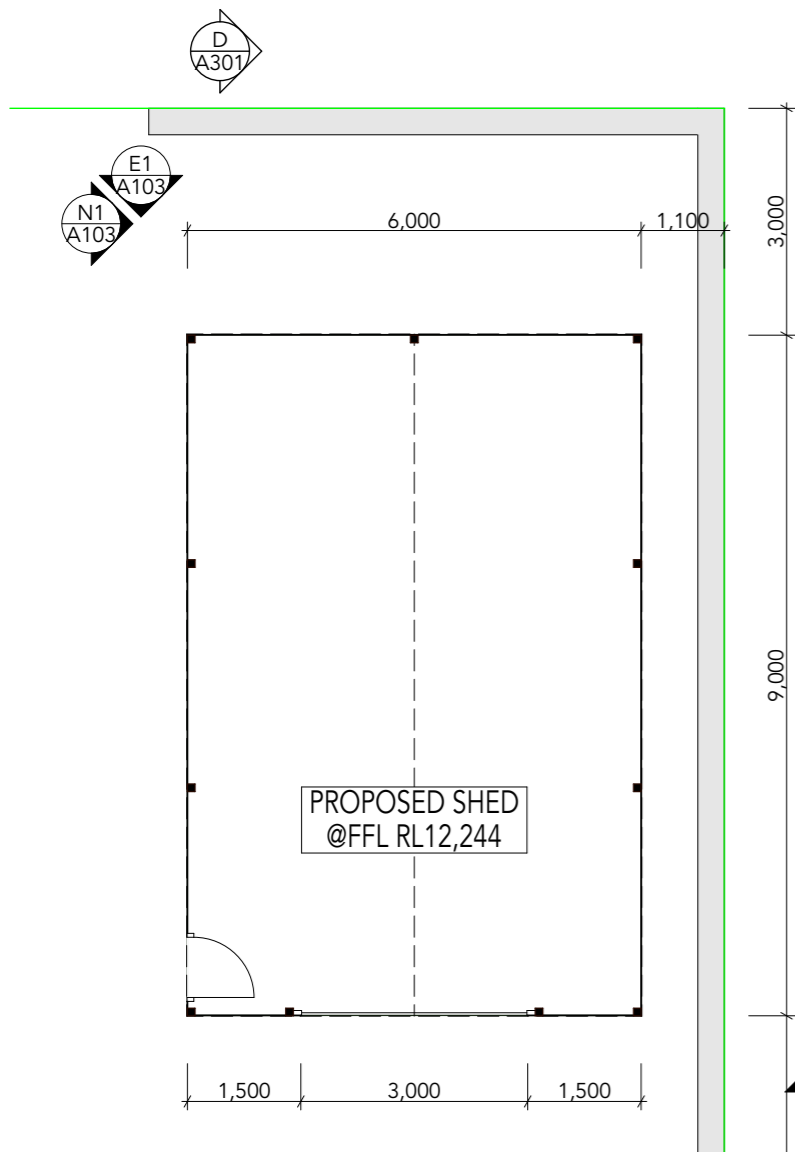

FLOOR PLAN 1:100

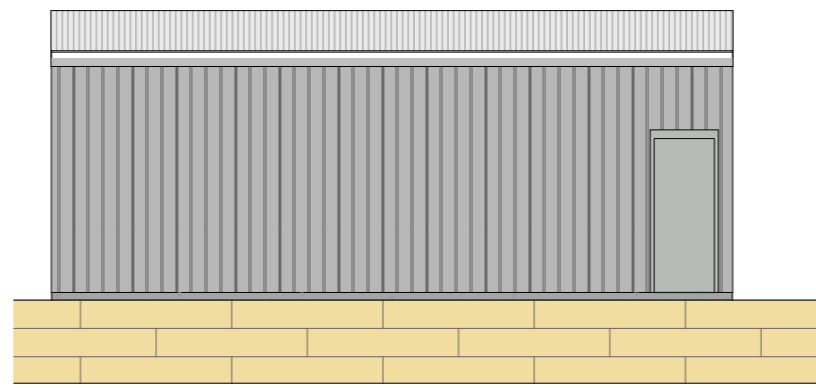

NORTH ELEVATION 1:100

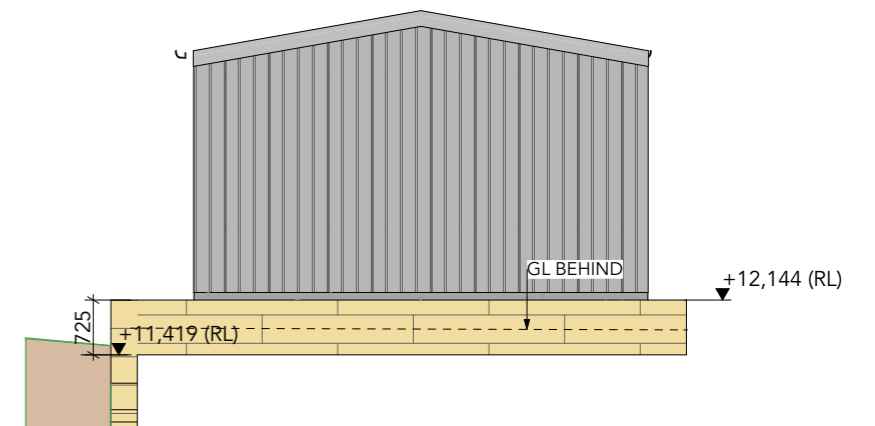

EAST ELEVATION 1:100

**MATERIALS**  
 - LIMESTONE RETAINING  
 - METAL/COLORBOND WALLS AND ROOF

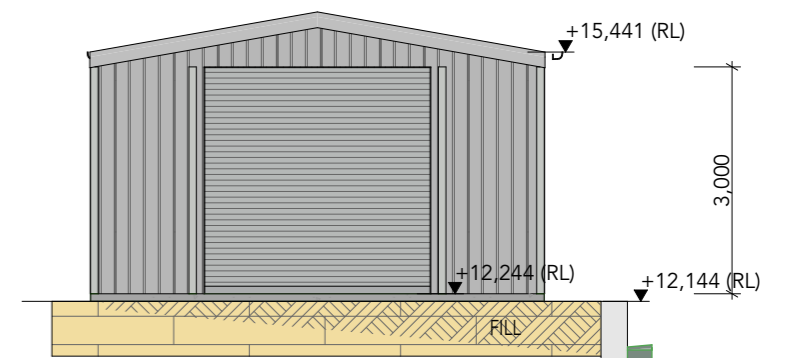

WEST ELEVATION 1:100

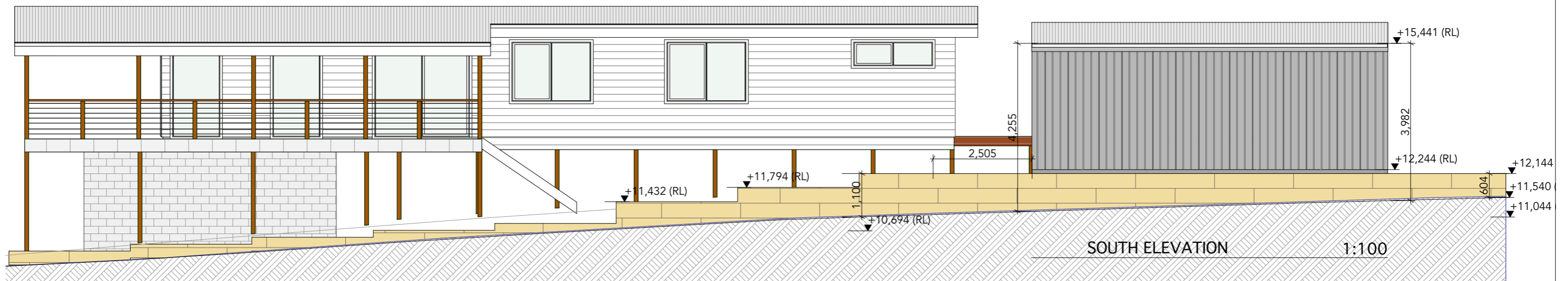

SOUTH ELEVATION 1:100



Spacewise Design Pty Ltd  
 ABN 72 604 335 408  
 mariska@spacewisedesign.com.au  
 0412 040 035

COUNCIL: City of Wanneroo  
 ZONING: R20

CLIENT: Trevor Augustson  
 ADDRESS: LOT 1396 / #27 Forrest Grove TWO ROCKS WA 6037

STAGE: DESIGN  
 DRAWING TITLE: Shed

New Residence

PRINT DATE: 19/7/21  
 SHEET NR: A103

© COPYRIGHT