

DISCLAIMER NOTE

PLEASE NOTE THAT WHILE ALL CARE WAS TAKEN IN PREPARING THIS SET OF DOCUMENTS - ALL DIMENSIONS SHOULD BE RE-CHECKED BEFORE COMMENCING ANY WORK TO ENSURE ACCURACY

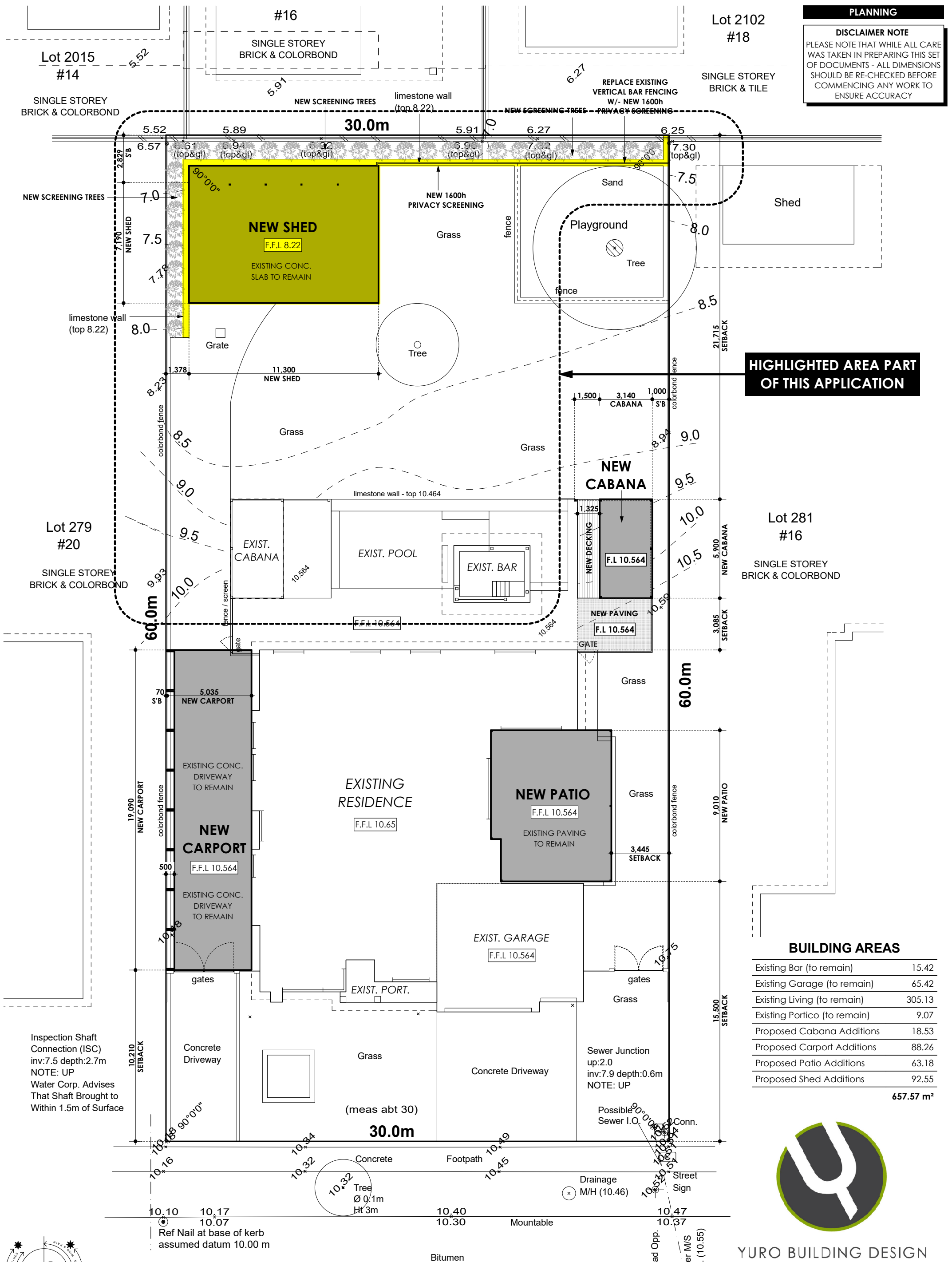

**HIGHLIGHTED AREA PART OF THIS APPLICATION**

**BUILDING AREAS**

Existing Bar (to remain)	15.42
Existing Garage (to remain)	65.42
Existing Living (to remain)	305.13
Existing Portico (to remain)	9.07
Proposed Cabana Additions	18.53
Proposed Carport Additions	88.26
Proposed Patio Additions	63.18
Proposed Shed Additions	92.55
<b>Total</b>	<b>657.57 m<sup>2</sup></b>



**YURO BUILDING DESIGN**  
 m: 0417 965 653 w: www.yuro.com.au e: mike@yuro.com.au  
 © COPYRIGHT YURO Building Design 2021

**PROPOSED & RETROSPECTIVE DEVELOPMENT**  
 LOT 280 (#18) MYRLEA TRAIL, ALKIMOS



**PROPOSED SITE PLAN**  
 SCALE 1:200

**DISCLAIMER NOTE**  
PLEASE NOTE THAT WHILE ALL CARE WAS TAKEN IN PREPARING THIS SET OF DOCUMENTS - ALL DIMENSIONS SHOULD BE RE-CHECKED BEFORE COMMENCING ANY WORK TO ENSURE ACCURACY

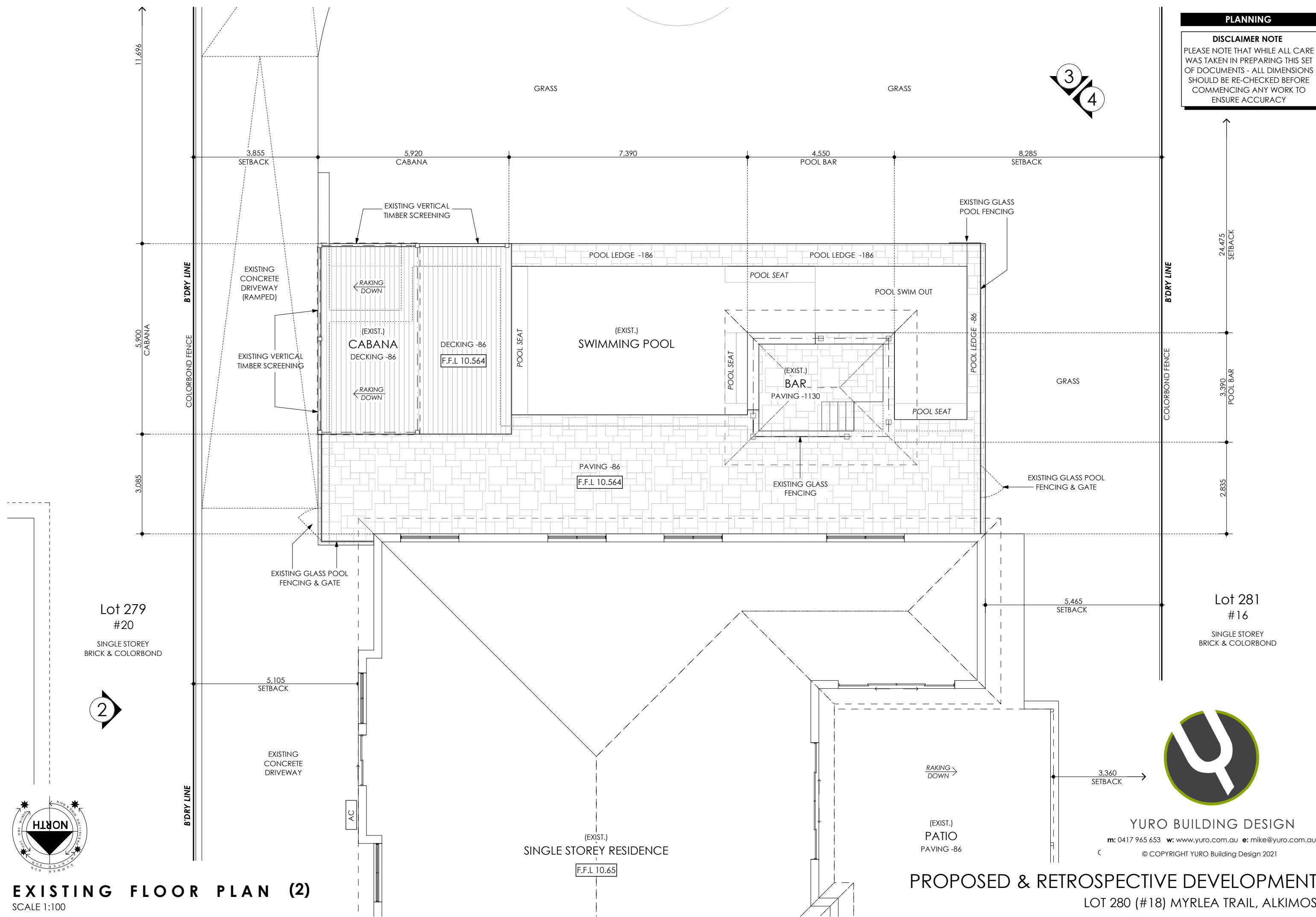

**EXISTING FLOOR PLAN (2)**  
SCALE 1:100



**YURO BUILDING DESIGN**  
m: 0417 965 653 w: www.yuro.com.au e: mike@yuro.com.au  
© COPYRIGHT YURO Building Design 2021

**PROPOSED & RETROSPECTIVE DEVELOPMENT**  
LOT 280 (#18) MYRLEA TRAIL, ALKIMOS

**PLANNING**

**DISCLAIMER NOTE**  
 PLEASE NOTE THAT WHILE ALL CARE WAS TAKEN IN PREPARING THIS SET OF DOCUMENTS - ALL DIMENSIONS SHOULD BE RE-CHECKED BEFORE COMMENCING ANY WORK TO ENSURE ACCURACY

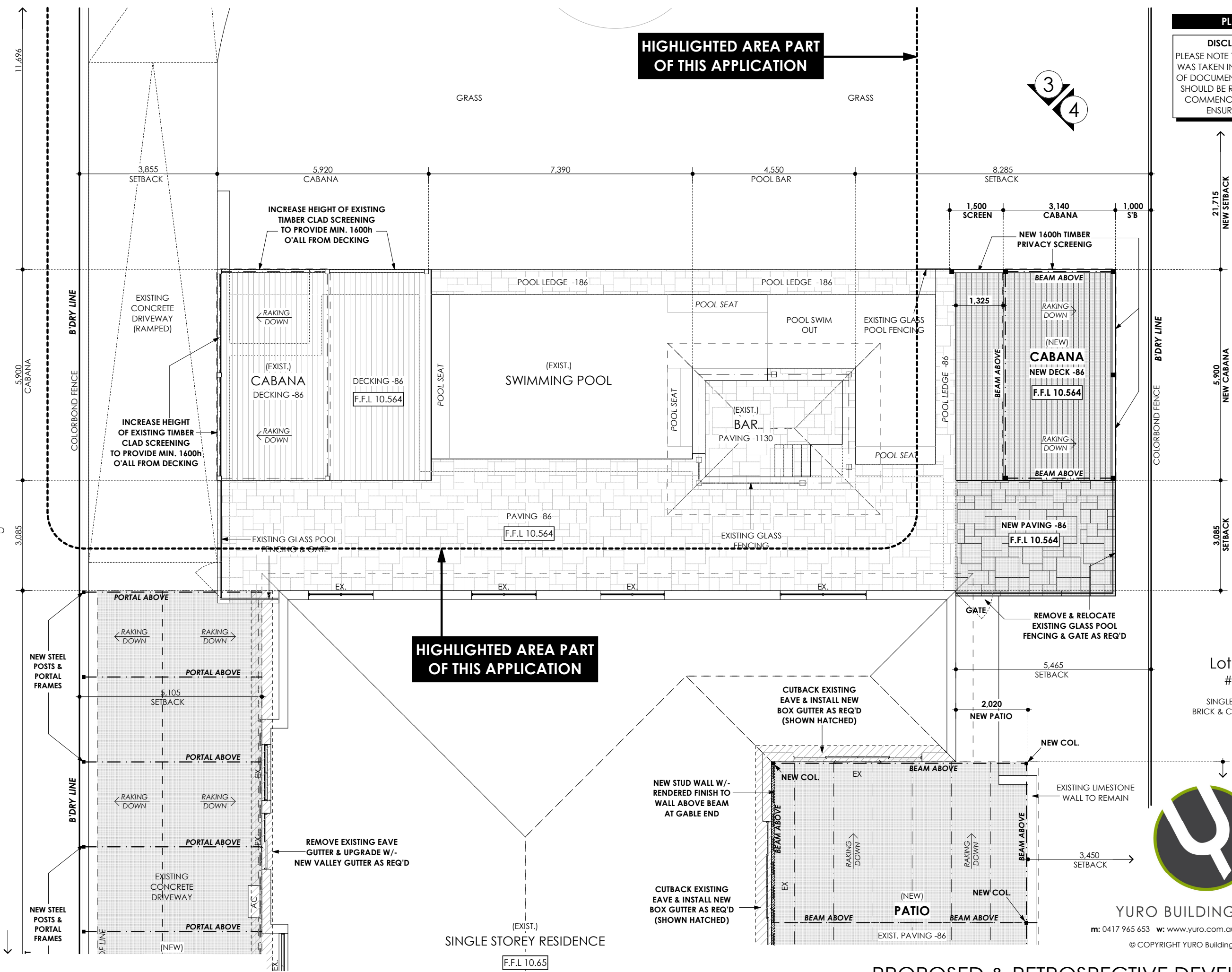

**PROPOSED FLOOR PLAN (2)**  
 SCALE 1:100

**PROPOSED & RETROSPECTIVE DEVELOPMENT**  
 LOT 280 (#18) MYRLEA TRAIL, ALKIMOS



**YURO BUILDING DESIGN**  
 m: 0417 965 653 w: www.yuro.com.au e: mike@yuro.com.au  
 © COPYRIGHT YURO Building Design 2021

**PLANNING**

**DISCLAIMER NOTE**  
 PLEASE NOTE THAT WHILE ALL CARE WAS TAKEN IN PREPARING THIS SET OF DOCUMENTS - ALL DIMENSIONS SHOULD BE RE-CHECKED BEFORE COMMENCING ANY WORK TO ENSURE ACCURACY

Lot 2015  
 #14  
 SINGLE STOREY  
 BRICK & COLORBOND

Lot 2016  
 #16  
 SINGLE STOREY  
 BRICK & COLORBOND

Lot 2102  
 #18  
 SINGLE STOREY  
 BRICK & TILE

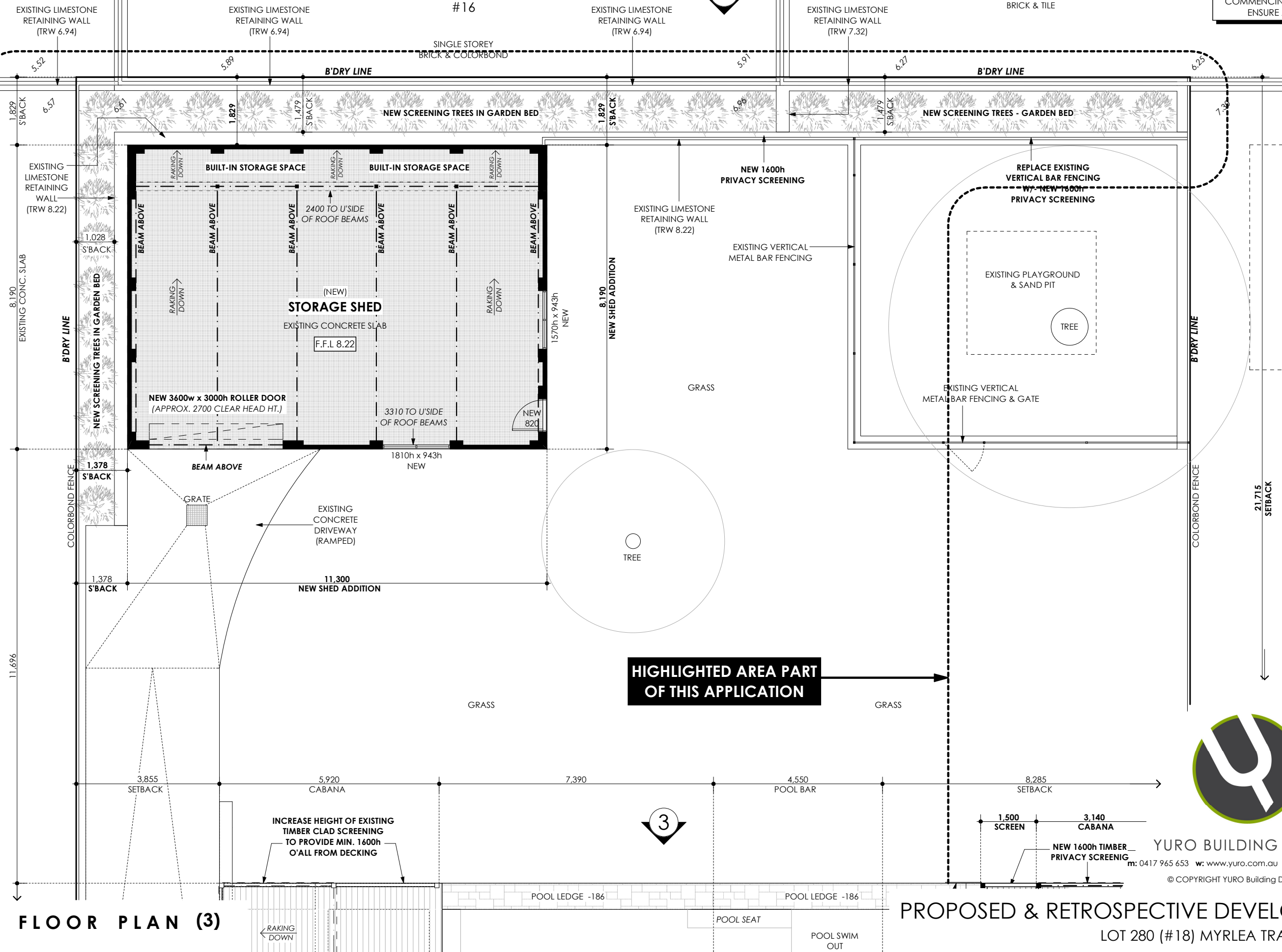

**HIGHLIGHTED AREA PART OF THIS APPLICATION**



**PROPOSED FLOOR PLAN (3)**  
 SCALE 1:100

**PROPOSED & RETROSPECTIVE DEVELOPMENT**  
 LOT 280 (#18) MYRLEA TRAIL, ALKIMOS

JOB No: 104-21 ISSUE DATE: Tuesday, 3 August 2021 SHEET: 12 of 22

**YURO BUILDING DESIGN**  
 m: 0417 965 653 w: www.yuro.com.au e: mike@yuro.com.au  
 © COPYRIGHT YURO Building Design 2021

DISCLAIMER NOTE

PLEASE NOTE THAT WHILE ALL CARE WAS TAKEN IN PREPARING THIS SET OF DOCUMENTS - ALL DIMENSIONS SHOULD BE RE-CHECKED BEFORE COMMENCING ANY WORK TO ENSURE ACCURACY

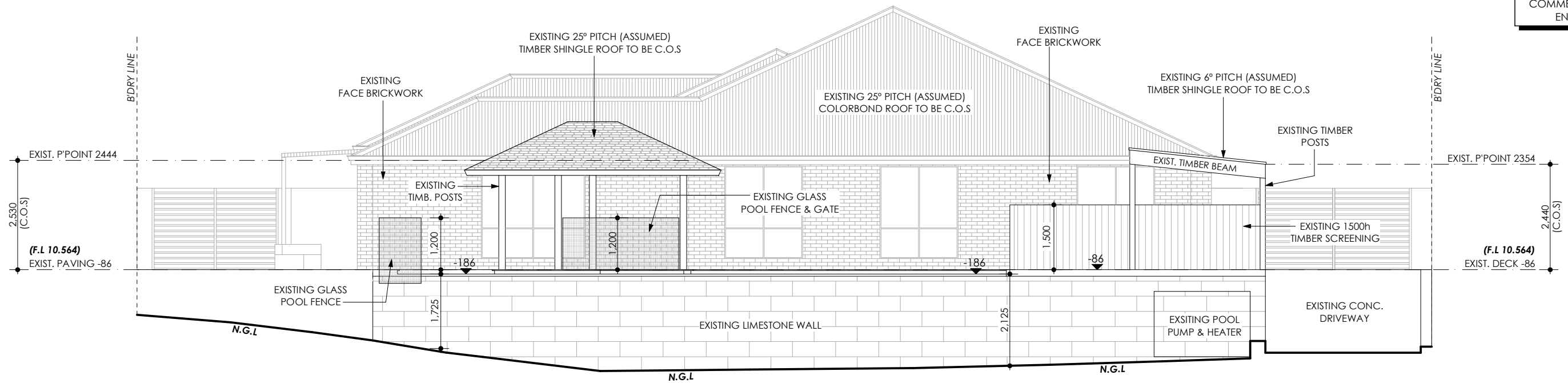

EXISTING ELEVATION 3 - SOUTH  
SCALE 1:100

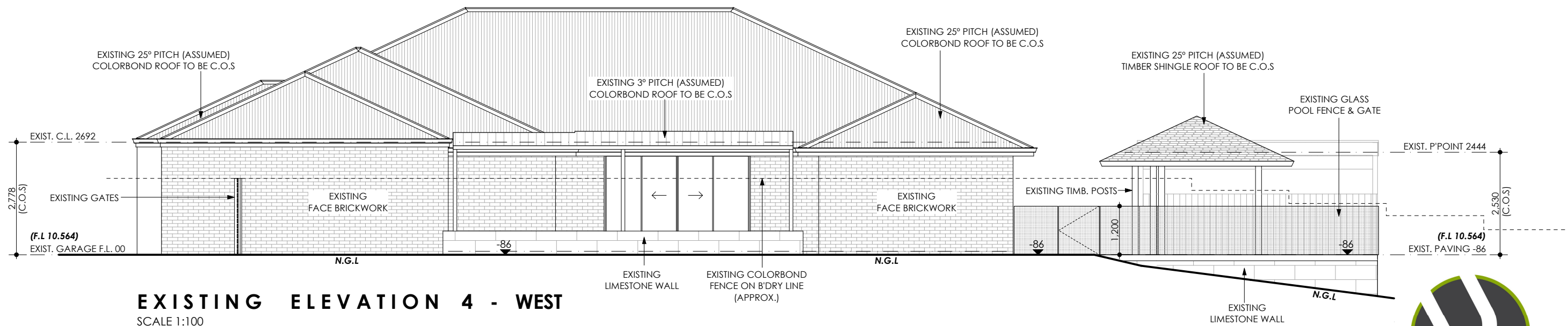

EXISTING ELEVATION 4 - WEST  
SCALE 1:100



YURO BUILDING DESIGN

m: 0417 965 653 w: www.yuro.com.au e: mike@yuro.com.au

© COPYRIGHT YURO Building Design 2021

PROPOSED & RETROSPECTIVE DEVELOPMENT  
LOT 280 (#18) MYRLEA TRAIL, ALKIMOS

**DISCLAIMER NOTE**  
 PLEASE NOTE THAT WHILE ALL CARE WAS TAKEN IN PREPARING THIS SET OF DOCUMENTS - ALL DIMENSIONS SHOULD BE RE-CHECKED BEFORE COMMENCING ANY WORK TO ENSURE ACCURACY

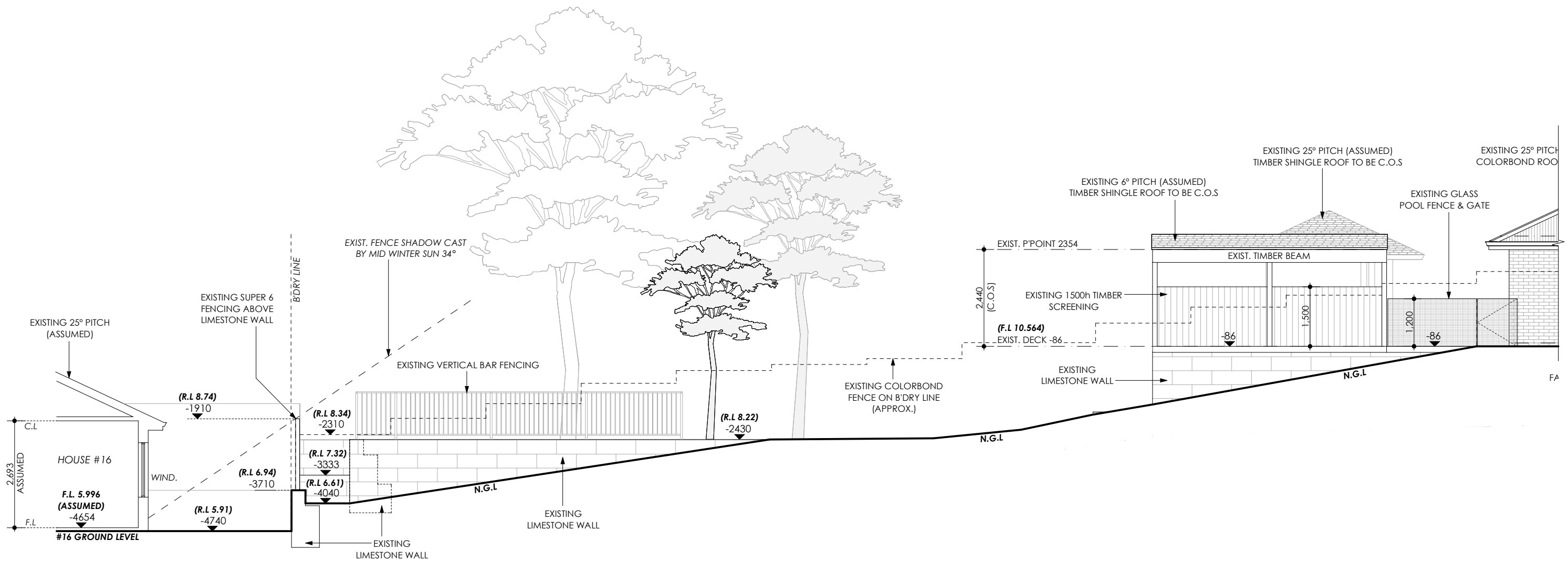

**EXISTING ELEVATION 5 - EAST**

SCALE 1:100



YURO BUILDING DESIGN

m: 0417 965 653 w: www.yuro.com.au e: mike@yuro.com.au

© COPYRIGHT YURO Building Design 2021

**PROPOSED & RETROSPECTIVE DEVELOPMENT**

LOT 280 (#18) MYRLEA TRAIL, ALKIMOS

DISCLAIMER NOTE

PLEASE NOTE THAT WHILE ALL CARE WAS TAKEN IN PREPARING THIS SET OF DOCUMENTS - ALL DIMENSIONS SHOULD BE RE-CHECKED BEFORE COMMENCING ANY WORK TO ENSURE ACCURACY

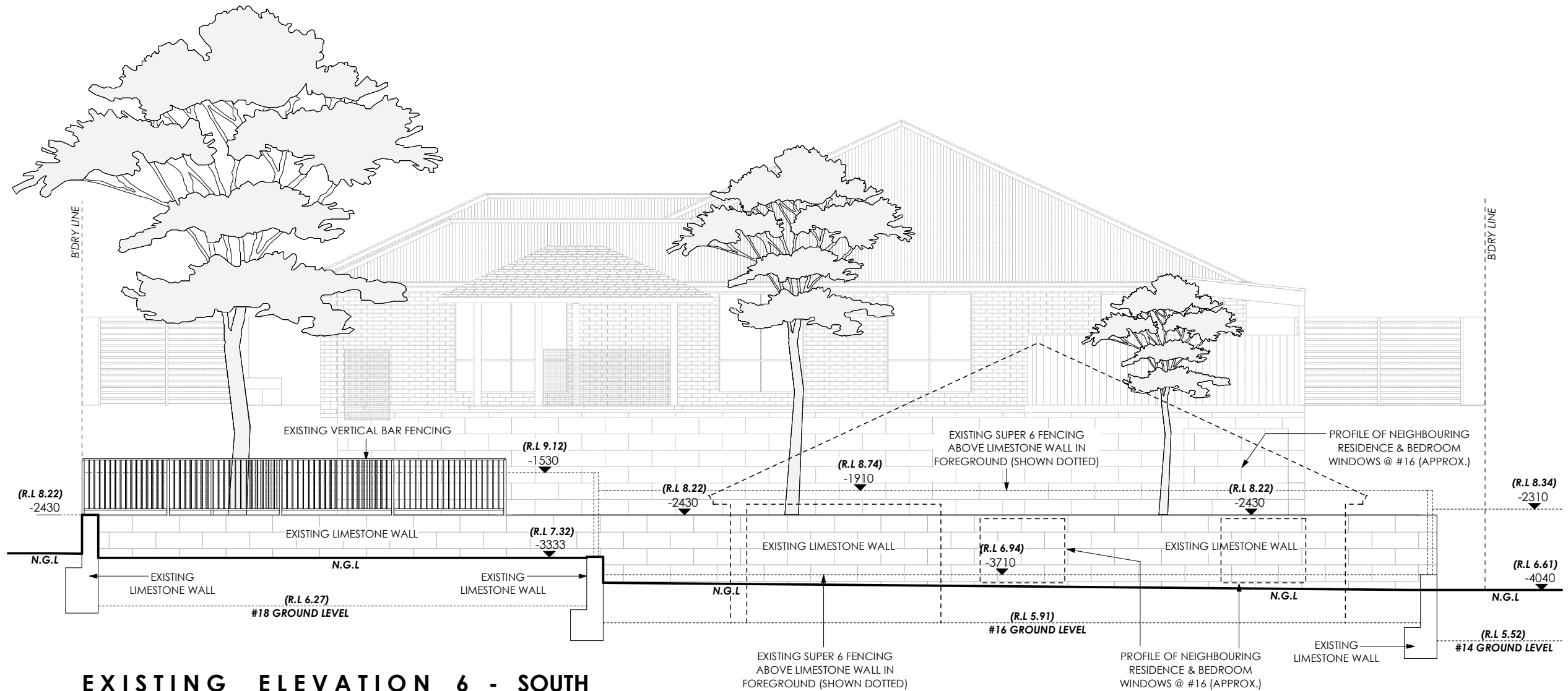

EXISTING ELEVATION 6 - SOUTH  
SCALE 1:100



YURO BUILDING DESIGN

m: 0417 965 653 w: www.yuro.com.au e: mike@yuro.com.au

© COPYRIGHT YURO Building Design 2021

PROPOSED & RETROSPECTIVE DEVELOPMENT  
LOT 280 (#18) MYRLEA TRAIL, ALKIMOS

**DISCLAIMER NOTE**  
PLEASE NOTE THAT WHILE ALL CARE WAS TAKEN IN PREPARING THIS SET OF DOCUMENTS - ALL DIMENSIONS SHOULD BE RE-CHECKED BEFORE COMMENCING ANY WORK TO ENSURE ACCURACY

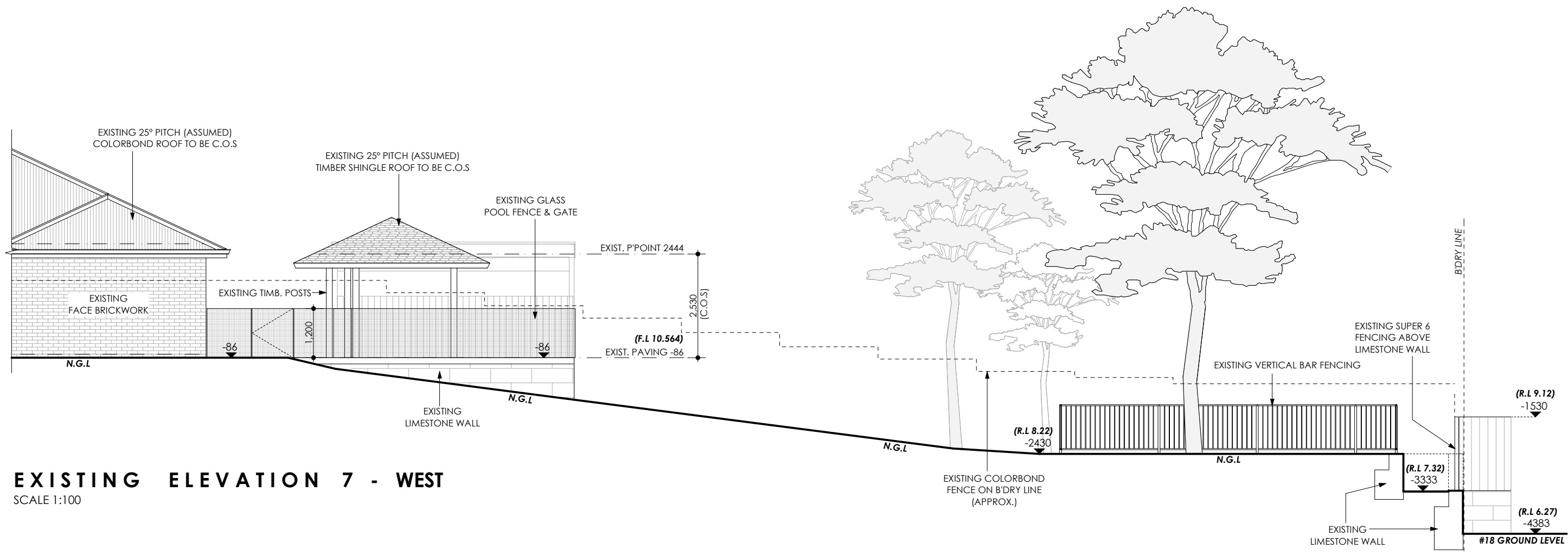

**EXISTING ELEVATION 7 - WEST**  
SCALE 1:100



**YURO BUILDING DESIGN**

m: 0417 965 653 w: www.yuro.com.au e: mike@yuro.com.au

© COPYRIGHT YURO Building Design 2021

**PROPOSED & RETROSPECTIVE DEVELOPMENT**  
LOT 280 (#18) MYRLEA TRAIL, ALKIMOS



**DISCLAIMER NOTE**

PLEASE NOTE THAT WHILE ALL CARE WAS TAKEN IN PREPARING THIS SET OF DOCUMENTS - ALL DIMENSIONS SHOULD BE RE-CHECKED BEFORE COMMENCING ANY WORK TO ENSURE ACCURACY

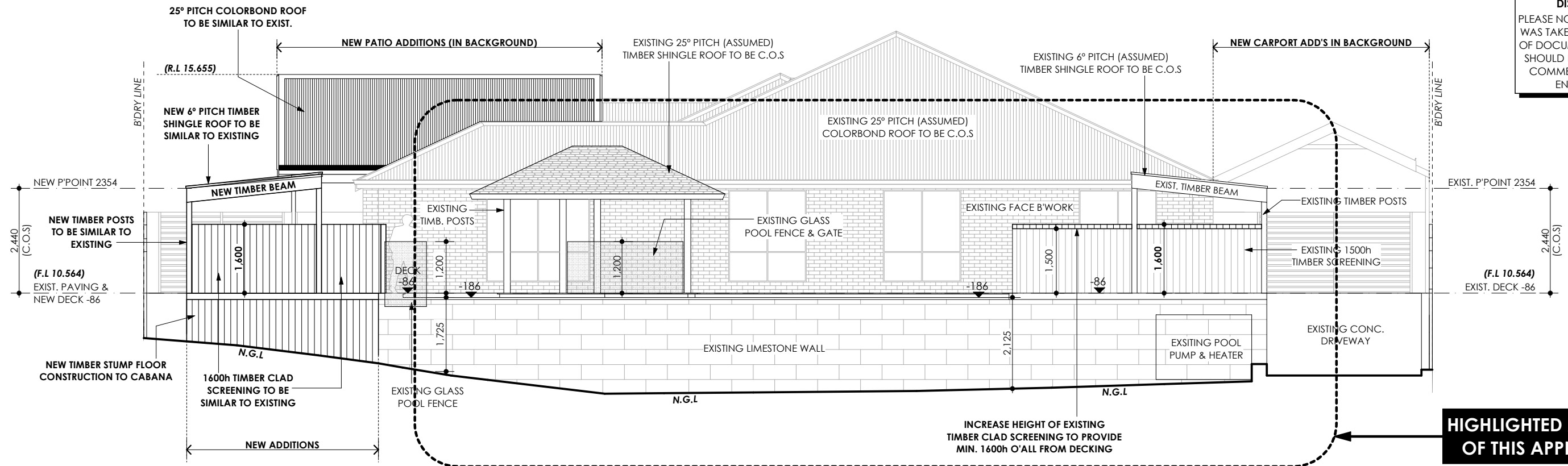

**HIGHLIGHTED AREA PART OF THIS APPLICATION**

**PROPOSED ELEVATION 3 - SOUTH**

SCALE 1:100

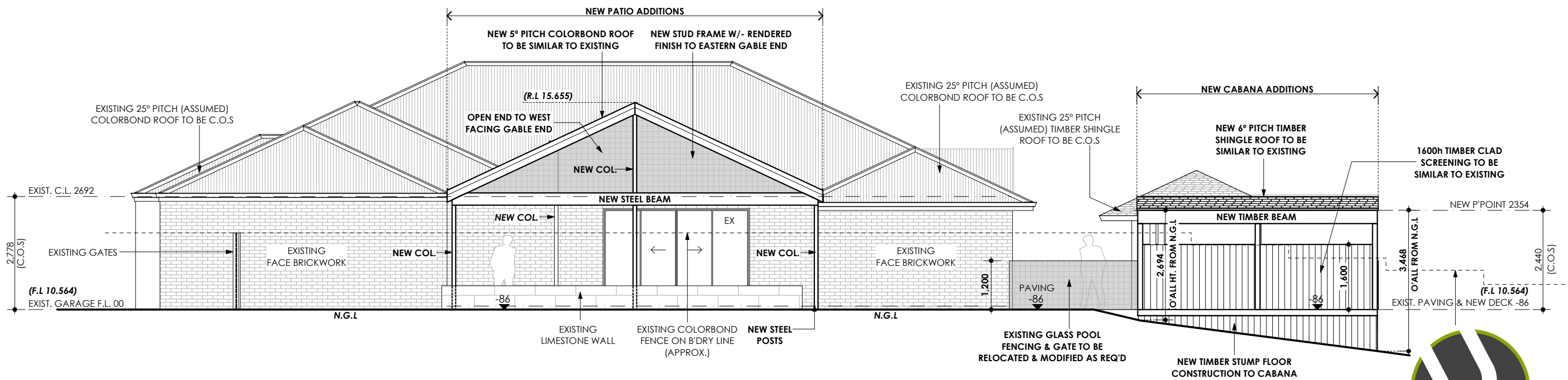

**PROPOSED ELEVATION 4 - WEST**

SCALE 1:100



YURO BUILDING DESIGN

m: 0417 965 653 w: www.yuro.com.au e: mike@yuro.com.au

© COPYRIGHT YURO Building Design 2021

**PROPOSED & RETROSPECTIVE DEVELOPMENT**

LOT 280 (#18) MYRLEA TRAIL, ALKIMOS

**DISCLAIMER NOTE**  
PLEASE NOTE THAT WHILE ALL CARE WAS TAKEN IN PREPARING THIS SET OF DOCUMENTS - ALL DIMENSIONS SHOULD BE RE-CHECKED BEFORE COMMENCING ANY WORK TO ENSURE ACCURACY

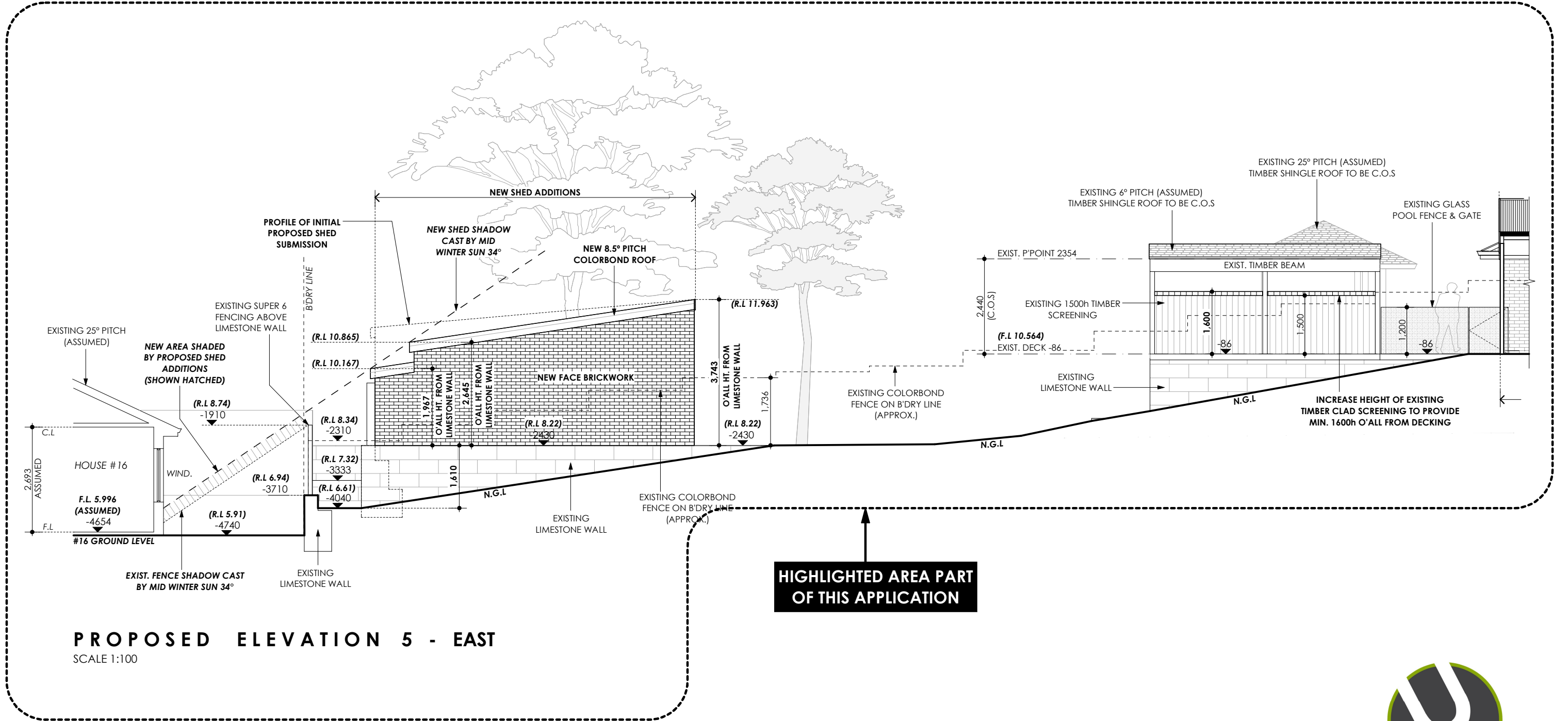

**PROPOSED ELEVATION 5 - EAST**  
SCALE 1:100

**HIGHLIGHTED AREA PART OF THIS APPLICATION**



YURO BUILDING DESIGN

m: 0417 965 653 w: www.yuro.com.au e: mike@yuro.com.au

© COPYRIGHT YURO Building Design 2021

**PROPOSED & RETROSPECTIVE DEVELOPMENT**  
LOT 280 (#18) MYRLEA TRAIL, ALKIMOS

DISCLAIMER NOTE

PLEASE NOTE THAT WHILE ALL CARE WAS TAKEN IN PREPARING THIS SET OF DOCUMENTS - ALL DIMENSIONS SHOULD BE RE-CHECKED BEFORE COMMENCING ANY WORK TO ENSURE ACCURACY

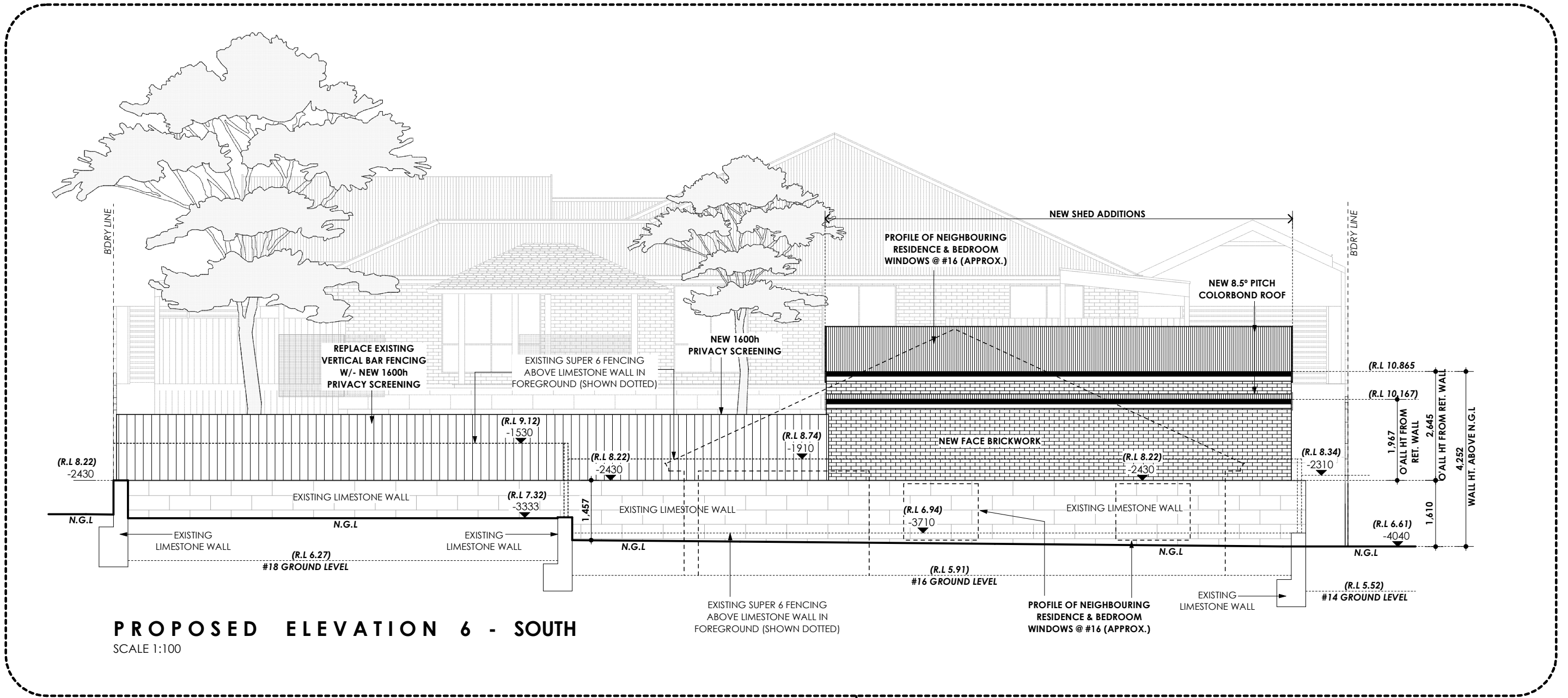

HIGHLIGHTED AREA PART OF THIS APPLICATION



YURO BUILDING DESIGN

m: 0417 965 653 w: www.yuro.com.au e: mike@yuro.com.au

© COPYRIGHT YURO Building Design 2021

PROPOSED & RETROSPECTIVE DEVELOPMENT

LOT 280 (#18) MYRLEA TRAIL, ALKIMOS

JOB No: 104-21 ISSUE DATE: Tuesday, 3 August 2021 SHEET: 15 of 22

**DISCLAIMER NOTE**  
PLEASE NOTE THAT WHILE ALL CARE WAS TAKEN IN PREPARING THIS SET OF DOCUMENTS - ALL DIMENSIONS SHOULD BE RE-CHECKED BEFORE COMMENCING ANY WORK TO ENSURE ACCURACY

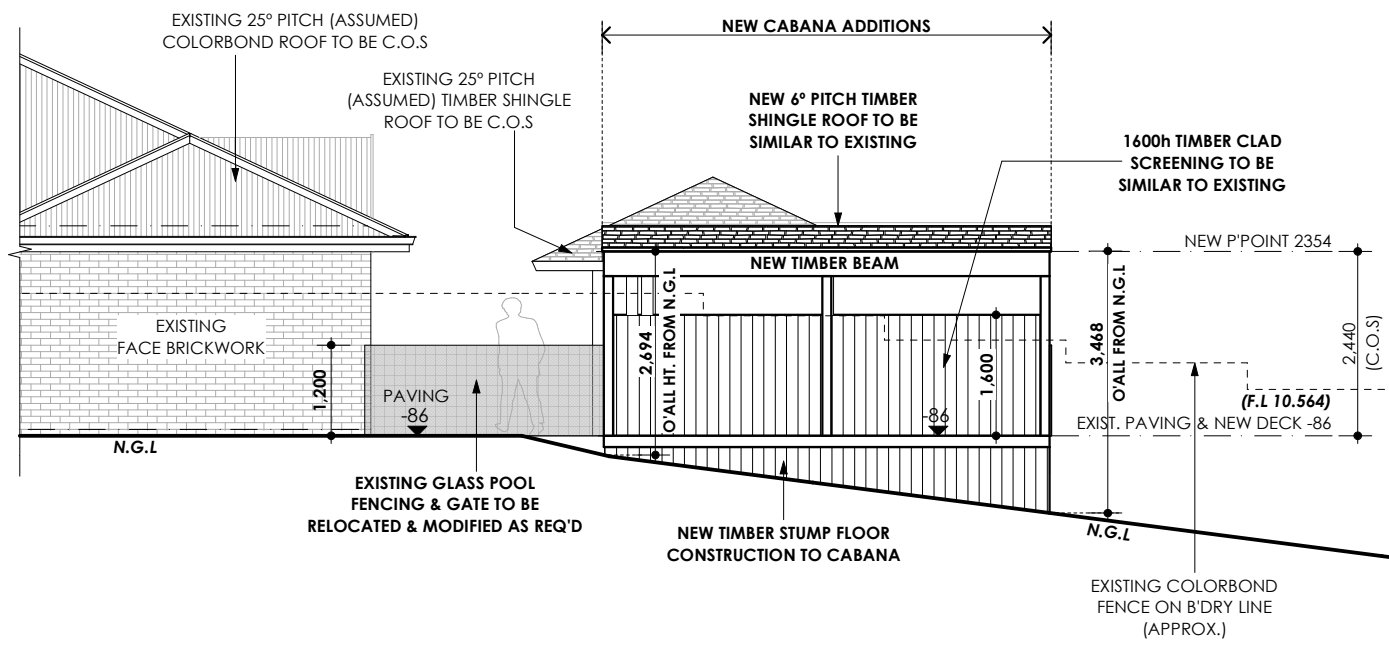

**PROPOSED ELEVATION 7 - WEST**  
SCALE 1:100

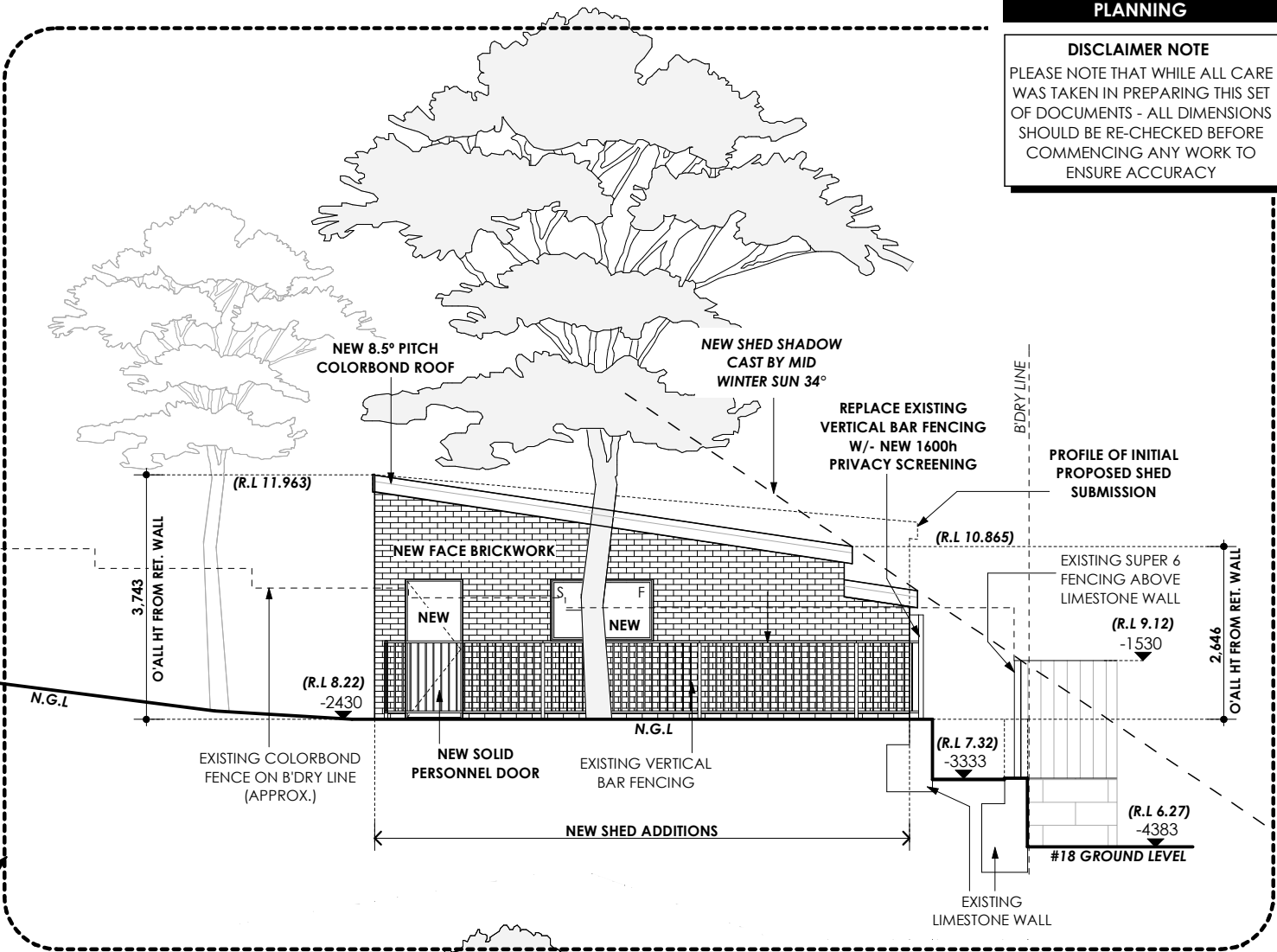

**HIGHLIGHTED AREA PART OF THIS APPLICATION**

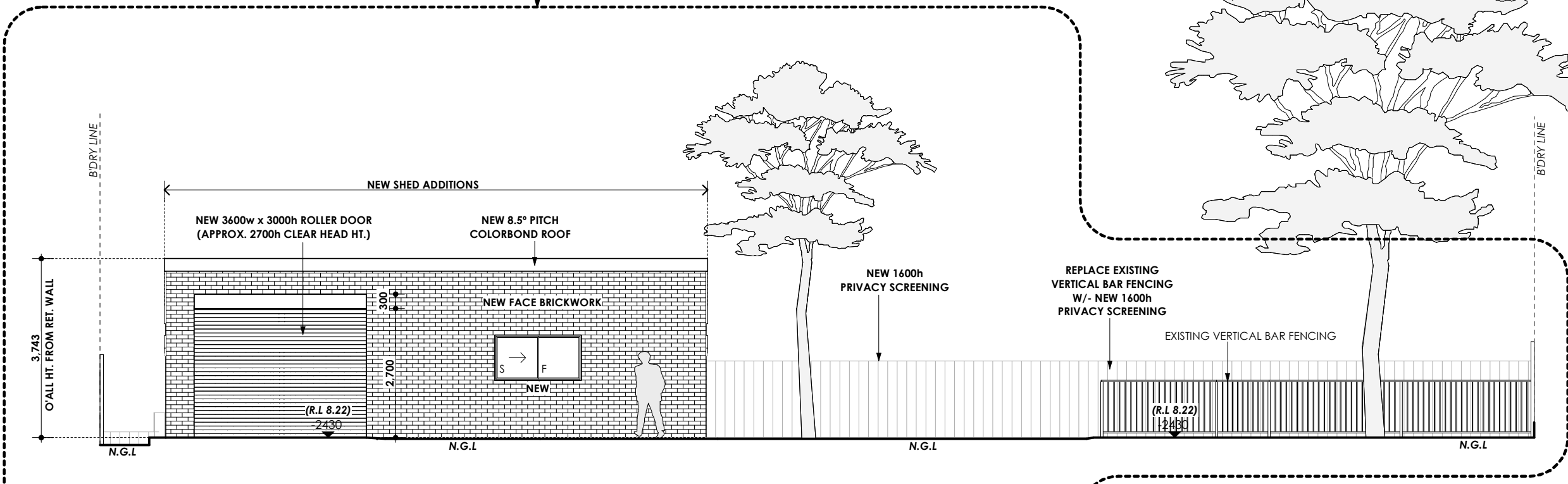

**PROPOSED ELEVATION 8 - NORTH**  
SCALE 1:100



**YURO BUILDING DESIGN**  
m: 0417 965 653 w: www.yuro.com.au e: mike@yuro.com.au  
© COPYRIGHT YURO Building Design 2021

**PROPOSED & RETROSPECTIVE DEVELOPMENT**  
LOT 280 (#18) MYRLEA TRAIL, ALKIMOS