

NOTE:  
FOR DRAWINGS 1,3 & 6  
ALL DIMENSIONS TO BE  
TAKEN FROM THESE  
DATUM POINTS

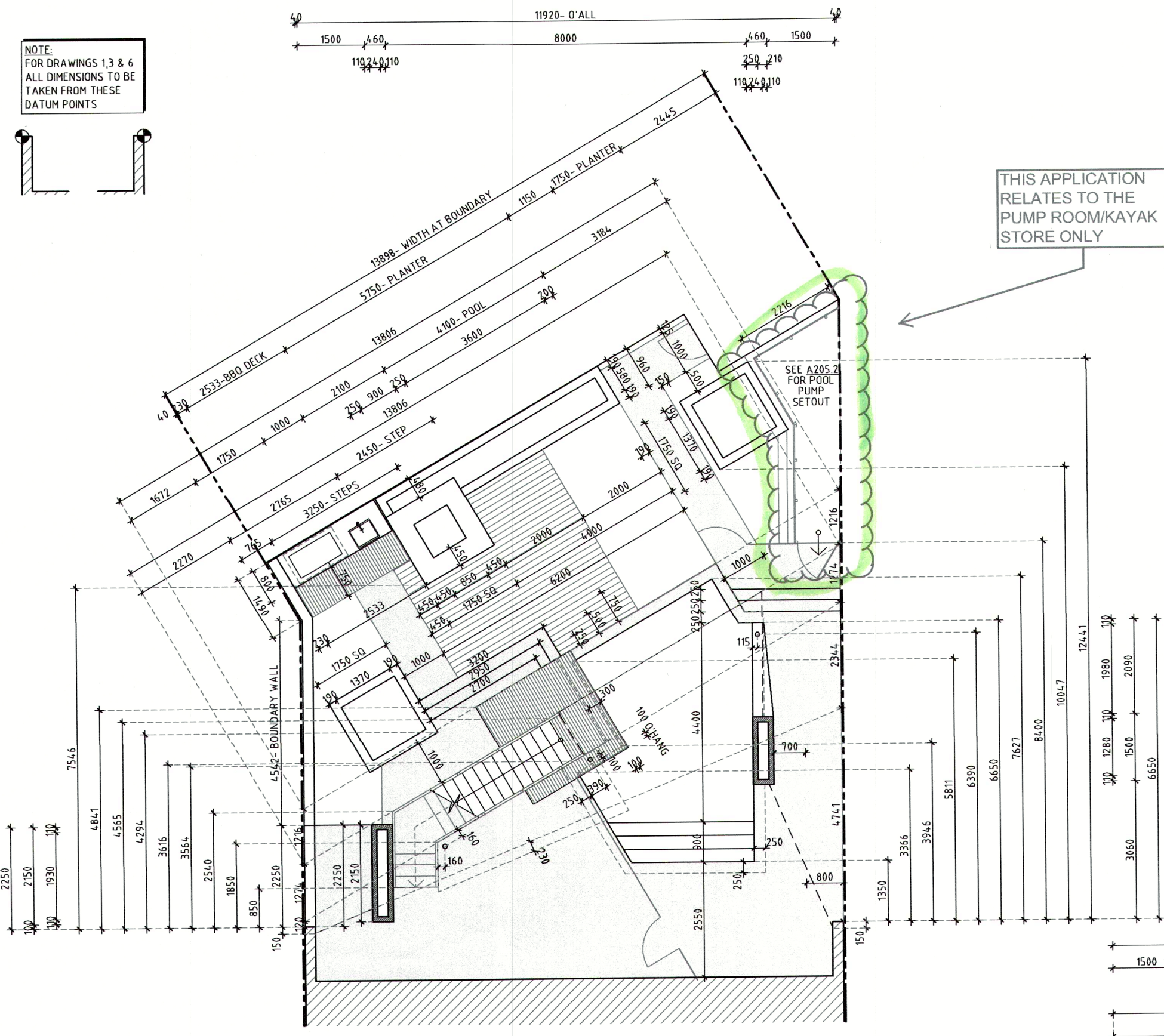

1 TERRACE LAYOUT  
A205 1:100 AT A2

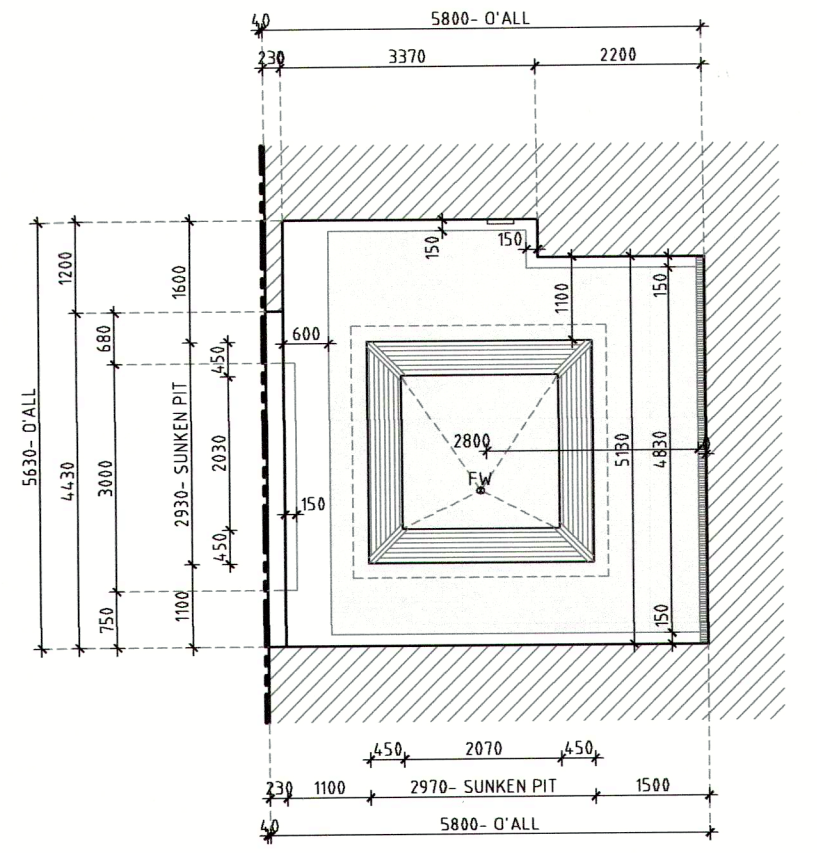

2 COURTYARD LAYOUT  
A205 1:100 AT A2

THIS APPLICATION  
RELATES TO THE  
PUMP ROOM/KAYAK  
STORE ONLY

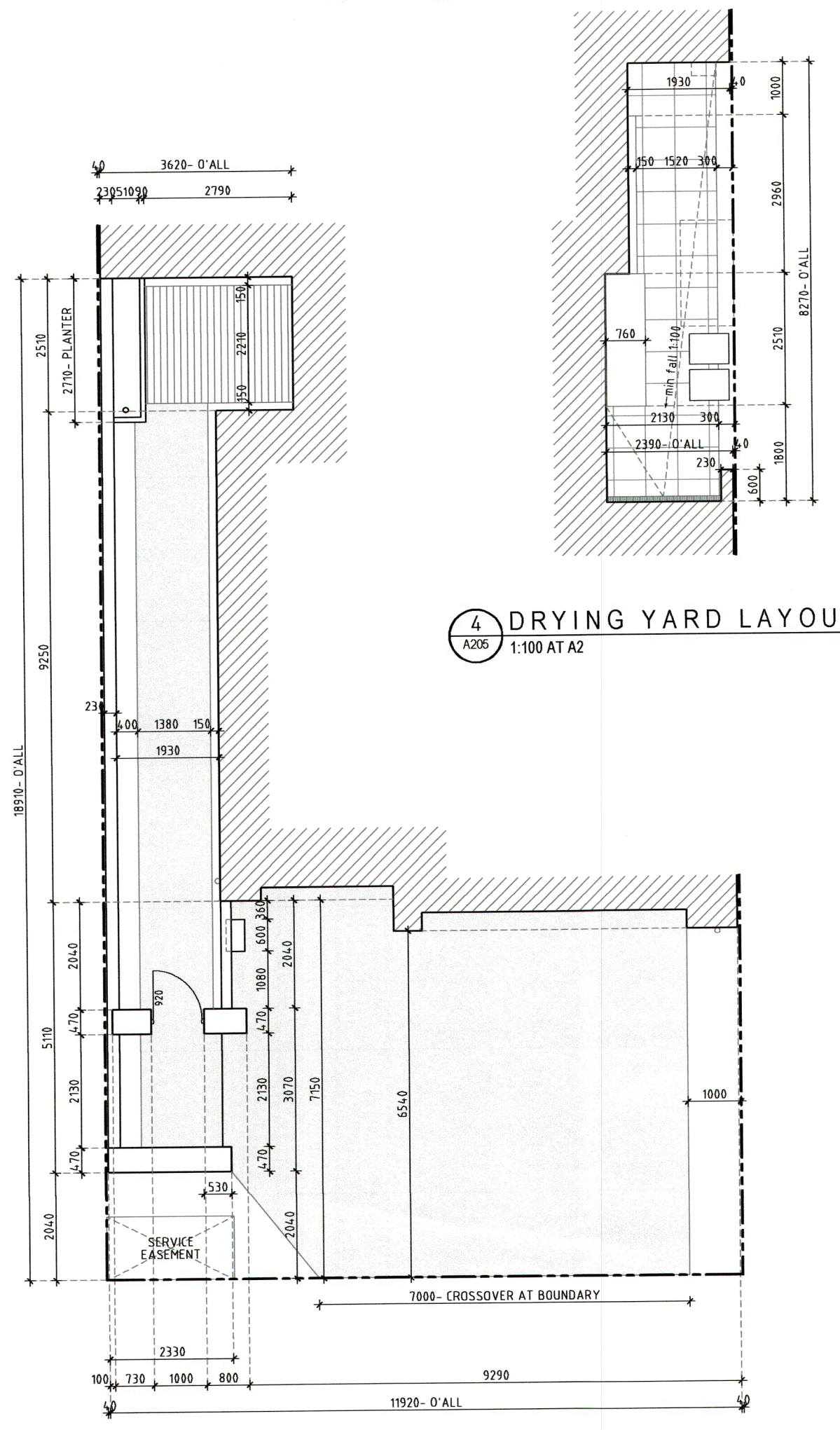

4 DRYING YARD LAYOUT  
A205 1:100 AT A2

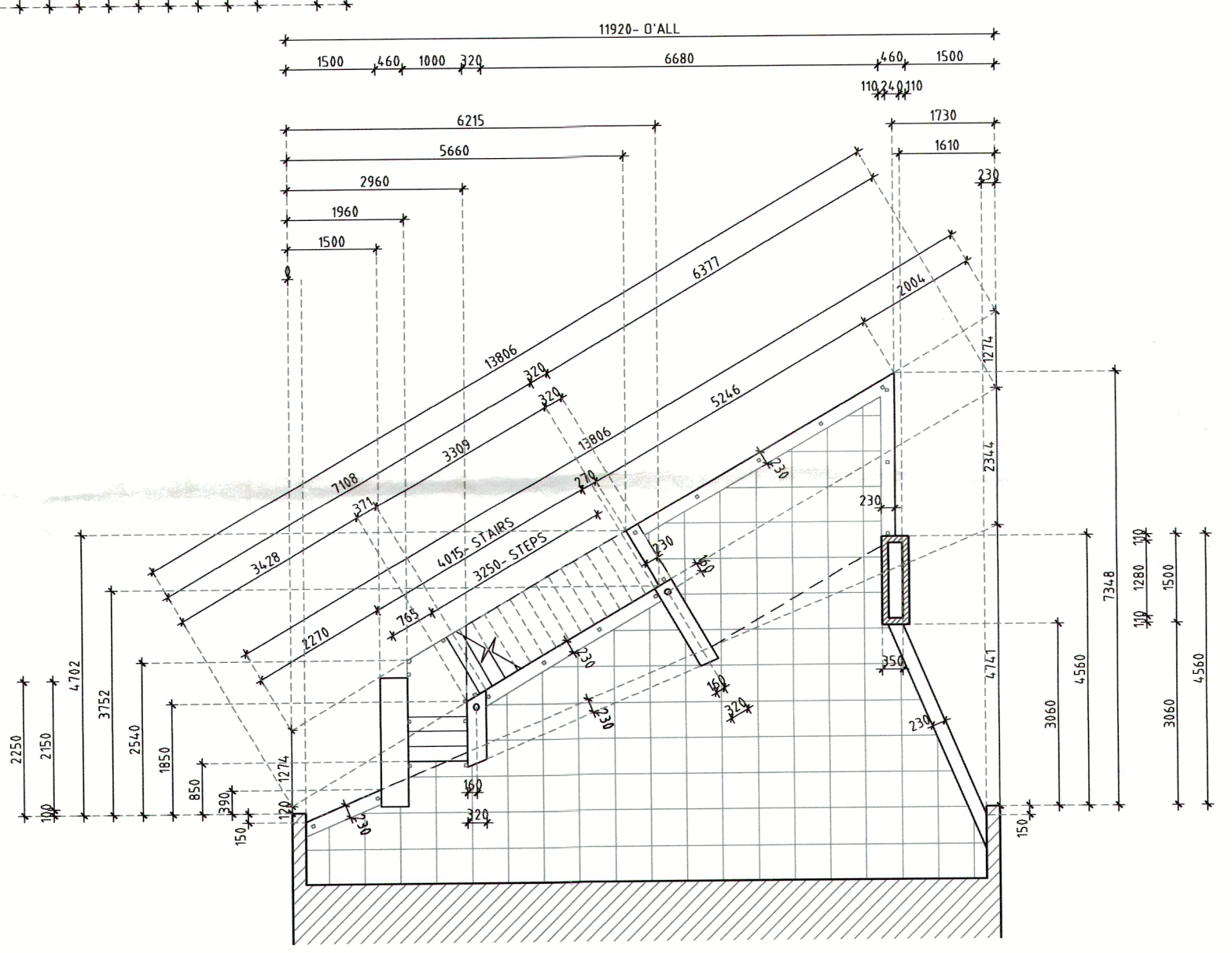

3 OUTDOOR LIVING LAYOUT  
A205 1:100 AT A2



5 DRIVEWAY & PORCH LAYOUT  
A205 1:100 AT A2

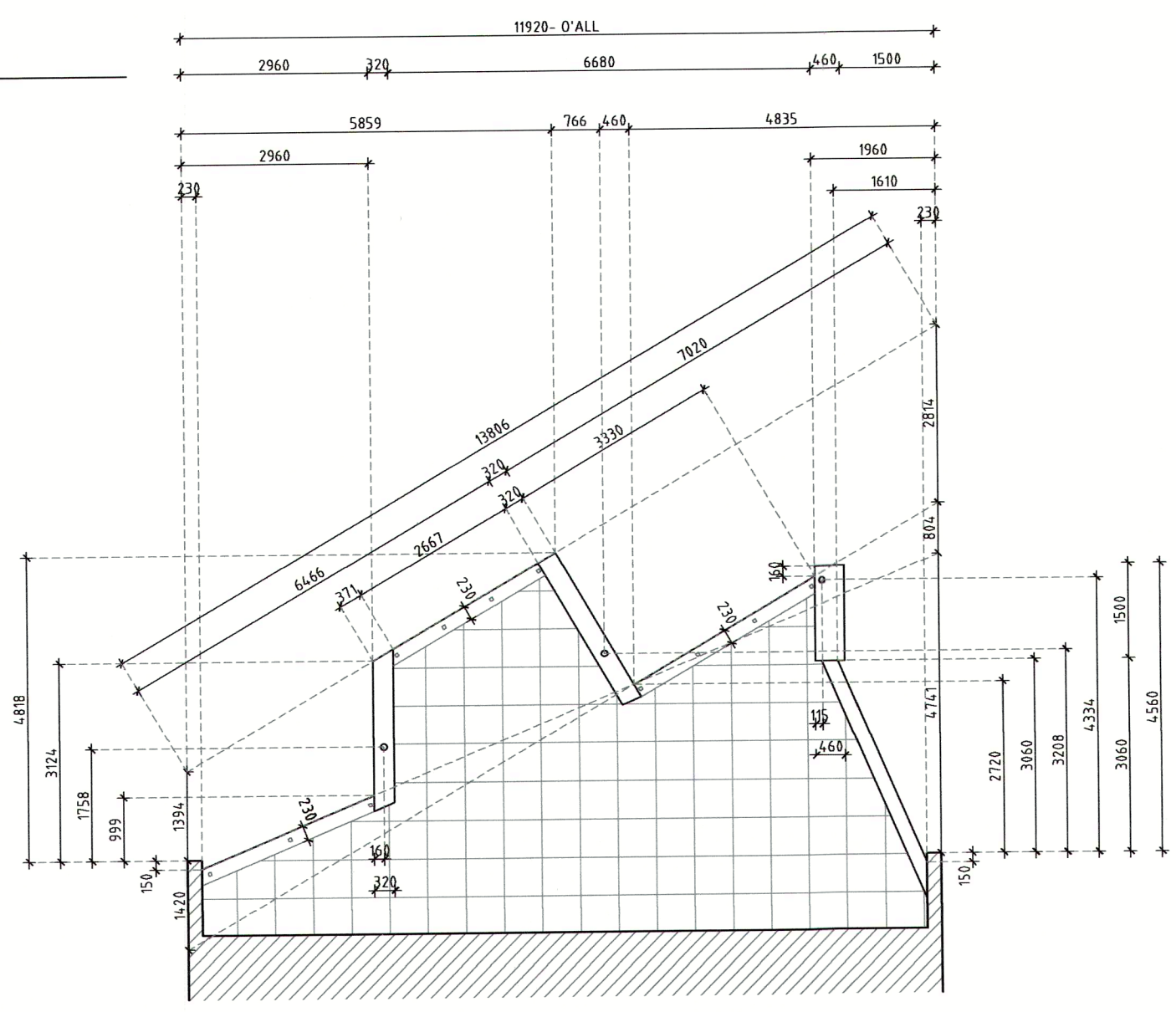

6 BALCONY LAYOUT  
A205 1:100 AT A2

REV	DATE	COMMENTS
I	22-09-2021	POOL PUMP SCREEN
H	11-02-2021	CLIENT AMENDMENTS
G	10-12-2020	CLIENT AMENDMENTS
F	16-09-2020	CLIENT AMENDMENTS
E	01-09-2020	CLIENT AMENDMENTS
D	03-08-2020	CLIENT AMENDMENTS
C	22-04-2020	CLIENT AMENDMENTS
B	06-03-2020	REQUEST FOR INFORMATION
A	06-11-2019	CONSTRUCTION DRAWINGS



GRAHAM MALONE  
+61 8 (0)432 428 841  
gmalonedesign@gmail.com

CONSTRUCTION DRAWINGS

DO NOT SCALE DRAWINGS. ALL DIMENSIONS ARE IN MILLIMETRES.  
ALL DIMENSIONS TO BE VERIFIED ON SITE. DESIGNER SHALL BE  
NOTIFIED OF ANY DISCREPANCIES. DRAWINGS MUST BE READ IN  
CONJUNCTION WITH ENGINEERING, ENERGY EFFICIENCY & BAL  
DRAWINGS, BUILDER CONTRACT & SPECIFICATION TO GOVERN.

PROJECT:  
HUDSTON RESIDENCE  
TRIPLE STOREY HARBOUR FRONT DWELLING  
LOT 538 SOUTHAMPTON LANE, MINDARIE

CLIENT:  
LOUISE HUDSTON

DRAWING:  
EXTERNAL LAYOUTS

DRAWN	G.M.	DATE	22-09-2021
SCALE	1:100	REVISION	1
SHEET	A3	DRAWING No.	A205



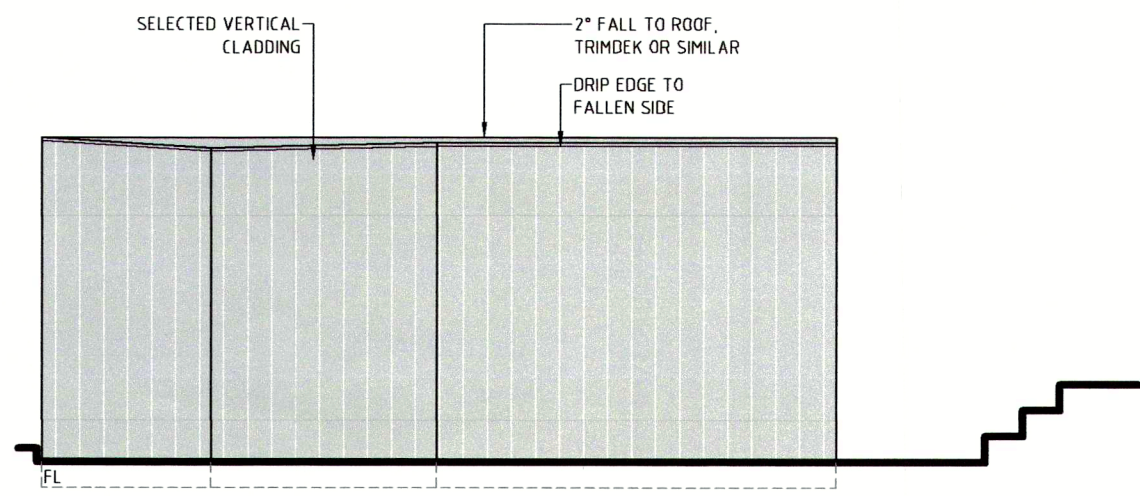

2 NORTH ELEVATION  
1:50 AT A3

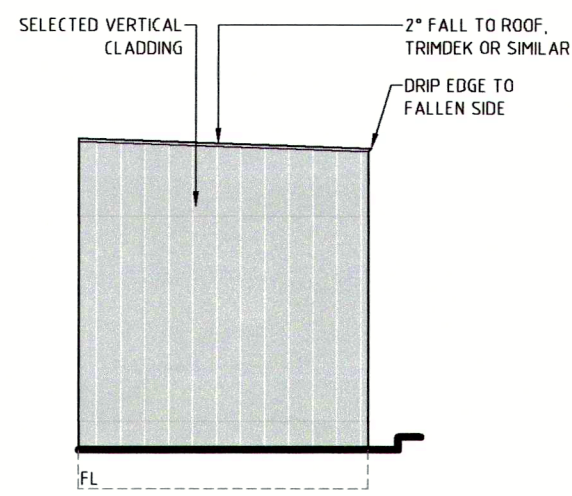

3 EAST ELEVATION  
1:50 AT A3

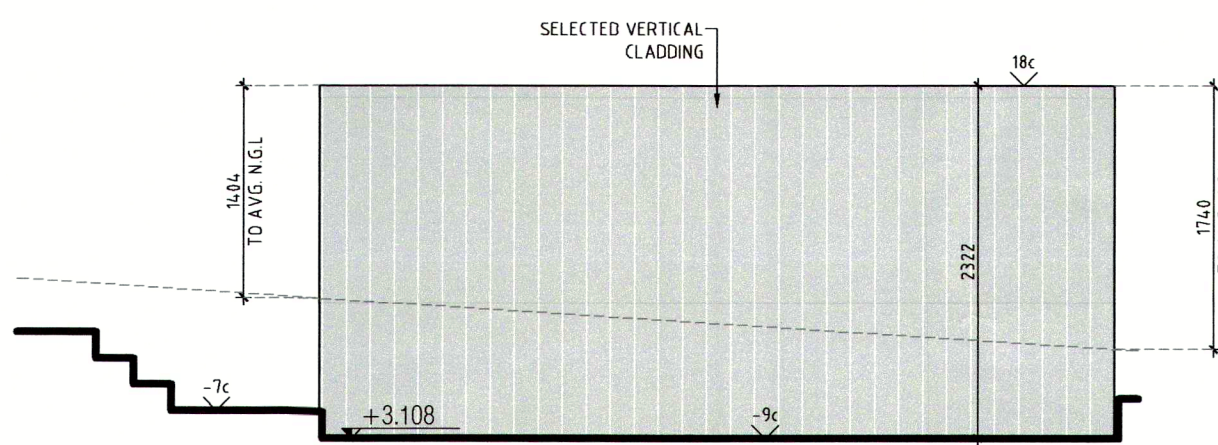

4 SOUTH ELEVATION  
1:50 AT A3

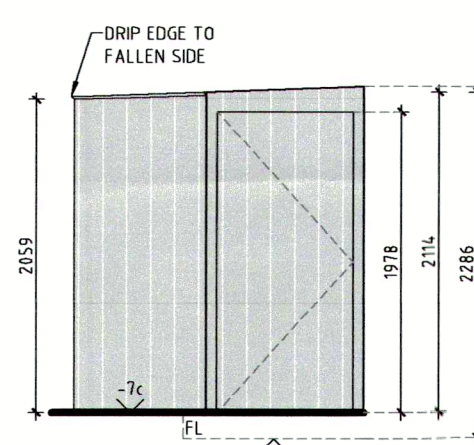

5 WEST ELEVATION  
1:50 AT A3

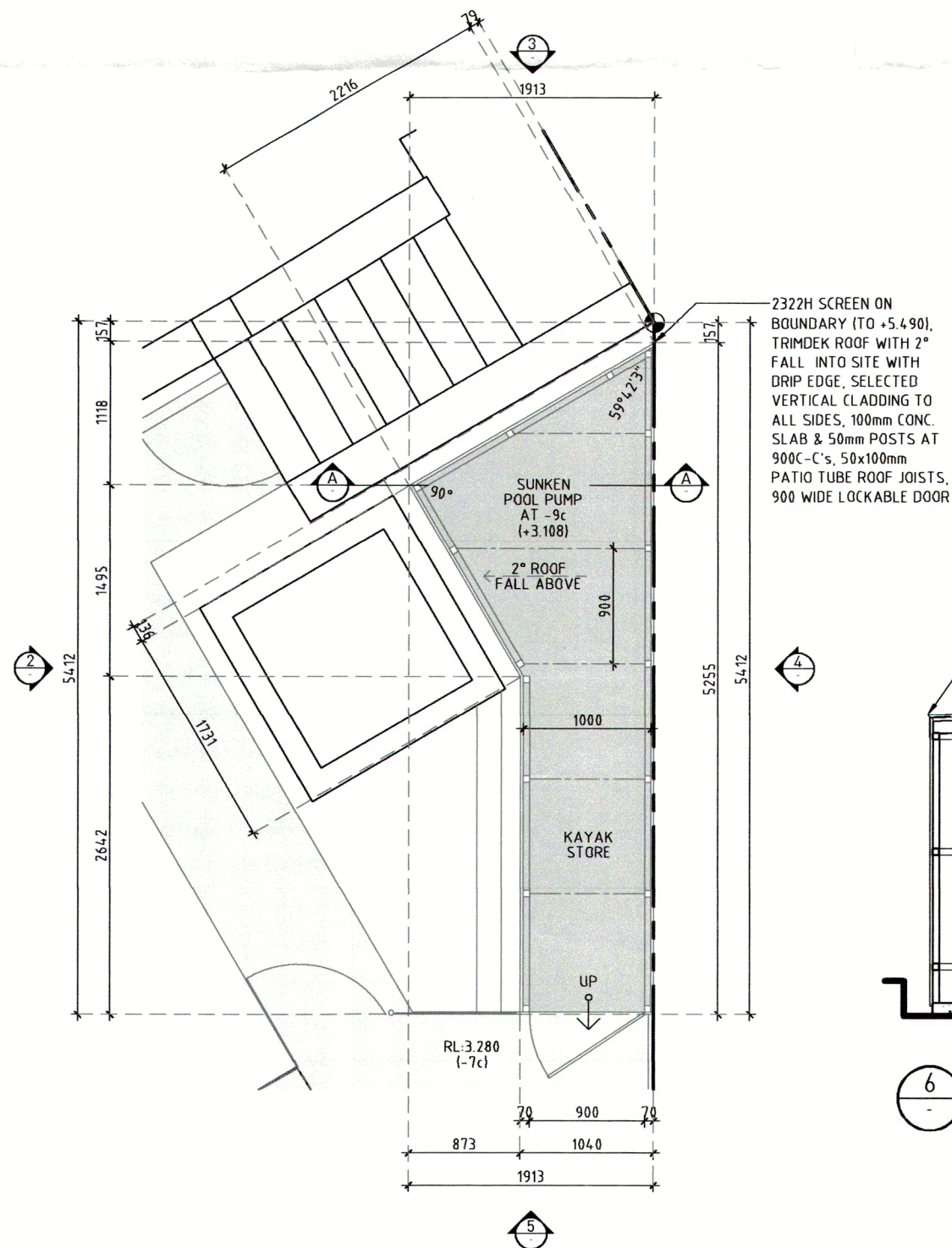

1 POOL PUMP SCREEN SETOUT  
1:50 AT A3

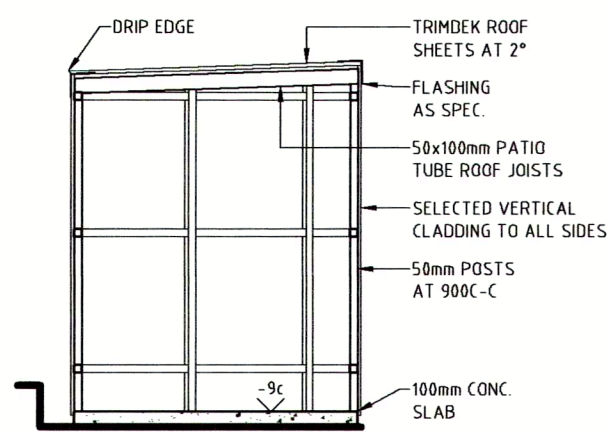

6 SECTION A-A  
1:50 AT A3

REV	DATE	COMMENTS
I	22-09-2021	POOL PUMP SCREEN
H	11-02-2021	CLIENT AMENDMENTS
G	10-12-2020	CLIENT AMENDMENTS
F	16-09-2020	CLIENT AMENDMENTS
E	01-09-2020	CLIENT AMENDMENTS
D	03-08-2020	CLIENT AMENDMENTS
C	22-04-2020	CLIENT AMENDMENTS
B	06-03-2020	REQUEST FOR INFORMATION
A	06-11-2019	CONSTRUCTION DRAWINGS



GRAHAM MALONE  
+61 8 (0)432 428 841  
gmalonedesign@gmail.com

CONSTRUCTION DRAWINGS

DO NOT SCALE DRAWINGS. ALL DIMENSIONS ARE IN MILLIMETRES. ALL DIMENSIONS TO BE VERIFIED ON SITE. DESIGNER SHALL BE NOTIFIED OF ANY DISCREPANCIES. DRAWINGS MUST BE READ IN CONJUNCTION WITH ENGINEERING, ENERGY EFFICIENCY & BIA DRAWINGS, BUILDER CONTRACT & SPECIFICATION TO GOVERN.

PROJECT:  
HUDSTON RESIDENCE  
TRIPLE STOREY HARBOUR FRONT DWELLING  
LOT 538 SOUTHAMPTON LANE, MINDARIE

CLIENT:  
LOUISE HUDSTON

DRAWING:  
POOL PUMP SCREEN

DRAWN	G.M.	DATE	22-09-2021
SCALE	1:50	REVISION	I
SHEET	A3	DRAWING No.	A205.2



JAMES HARDIE 150 LINEA CLADDING.

HORIZONTAL

2° FALL TO ROOF, TRIMDEK OR SIMILAR

DRIP EDGE TO FALLEN SIDE

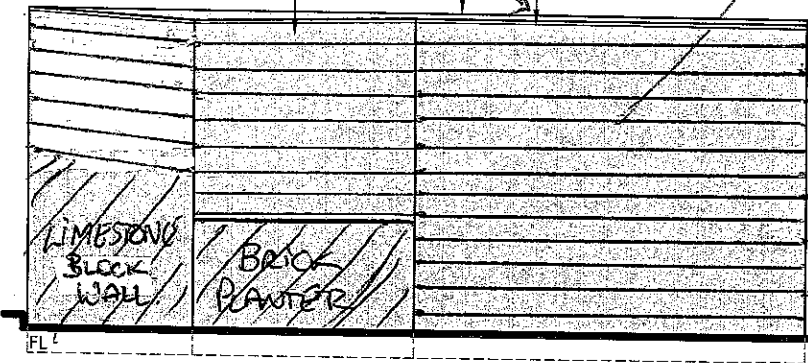

PAINTED SURFIMIST TO ALL CLADDING.

JAMES HARDIE 150 LINEA CLADDING. HORIZONTAL

2° FALL TO ROOF, TRIMDEK OR SIMILAR

DRIP EDGE TO FALLEN SIDE

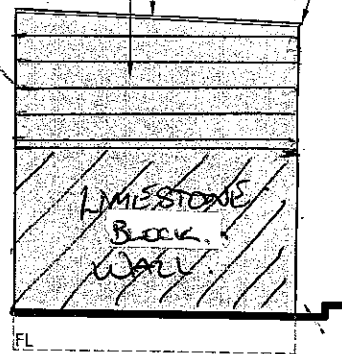

2 NORTH ELEVATION

1:50 AT A3

JAMES HARDIE 150 LINEA HORIZONTAL CLADDING

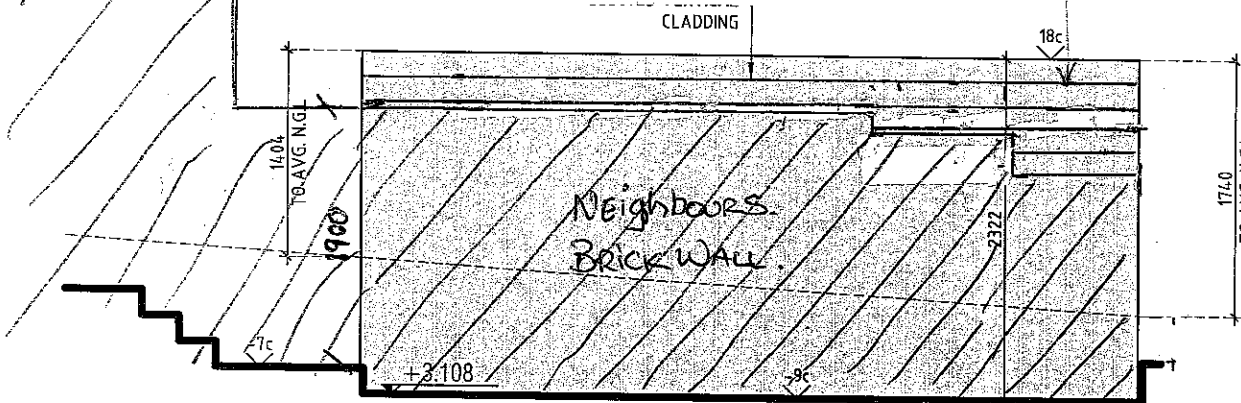

3 EAST ELEVATION

1:50 AT A3

JAMES HARDIE 150 LINEA CLADDING.

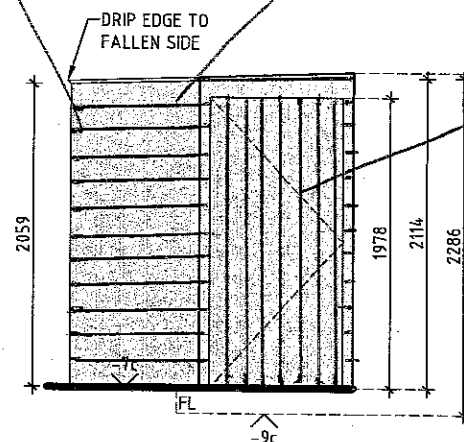

BLADE GATE FOR VENTILATION

4 SOUTH ELEVATION

1:50 AT A3

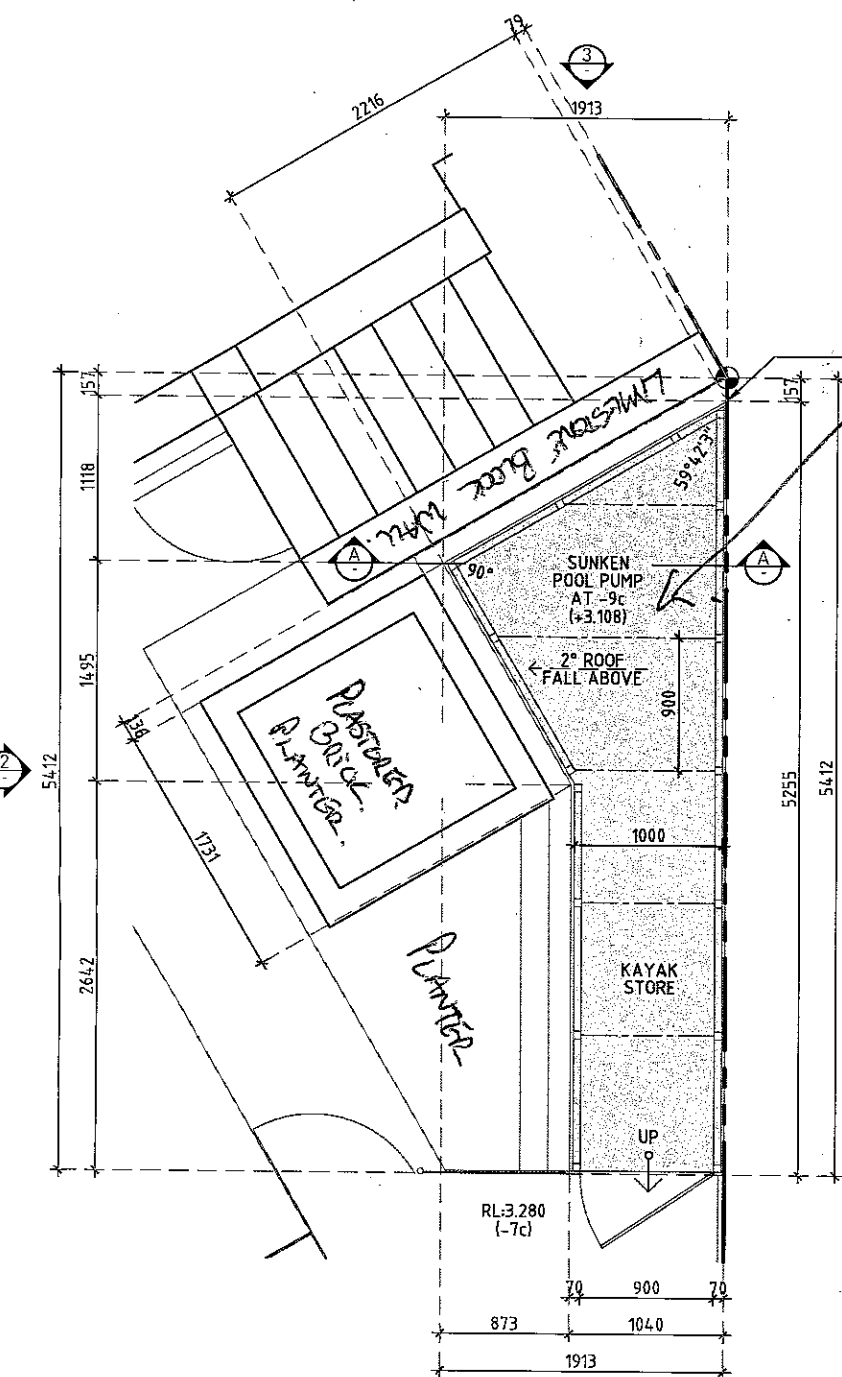

(SUREMIST COLOUR) ROOFING.

2322H SCREEN ON BOUNDARY (TO +5.490), TRIMDEK ROOF WITH 2° FALL INTO SITE WITH DRIP EDGE, SELECTED VERTICAL CLADDING TO ALL SIDES, 100mm CONC. SLAB & 50mm POSTS AT 900C-C's, 50x100mm PATIO TUBE ROOF JOISTS, 900 WIDE LOCKABLE DOOR

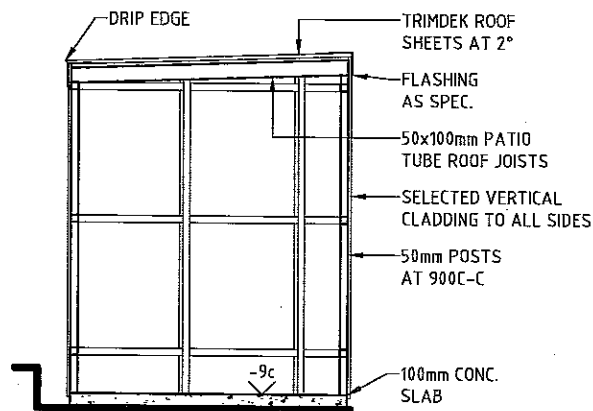

6 SECTION A-A

1:50 AT A3

1 POOL PUMP SCREEN SETOUT

1:50 AT A3

REV	DATE	COMMENTS
I	22-09-2021	POOL PUMP SCREEN
H	11-02-2021	CLIENT AMENDMENTS
G	10-12-2020	CLIENT AMENDMENTS
F	16-09-2020	CLIENT AMENDMENTS
E	01-09-2020	CLIENT AMENDMENTS
D	03-08-2020	CLIENT AMENDMENTS
C	22-04-2020	CLIENT AMENDMENTS
B	06-03-2020	REQUEST FOR INFORMATION
A	06-11-2019	CONSTRUCTION DRAWINGS



GRAHAM MALONE  
+61 8 (0)432 428 841  
gmalonedesign@gmail.com

CONSTRUCTION DRAWINGS

DO NOT SCALE DRAWINGS. ALL DIMENSIONS ARE IN MILLIMETRES. ALL DIMENSIONS TO BE VERIFIED ON SITE. DESIGNER SHALL BE NOTIFIED OF ANY DISCREPANCIES. DRAWINGS MUST BE READ IN CONJUNCTION WITH ENGINEERING, ENERGY EFFICIENCY & BAL DRAWINGS. BUILDER CONTRACT & SPECIFICATION TO GOVERN.

PROJECT:  
HUDSTON RESIDENCE  
TRIPLE STOREY HARBOUR FRONT DWELLING  
LOT 538 SOUTHAMPTON LANE, MINDARIE

CLIENT:  
LOUISE HUDSTON

DRAWING:  
POOL PUMP SCREEN

DRAWN:	G.M.	DATE:	22-09-2021
SCALE:	1:50	REVISION:	1
SHEET:	A3	DRAWING No:	A205.2