

North
←

WALMION AV

16m Retaining WALL

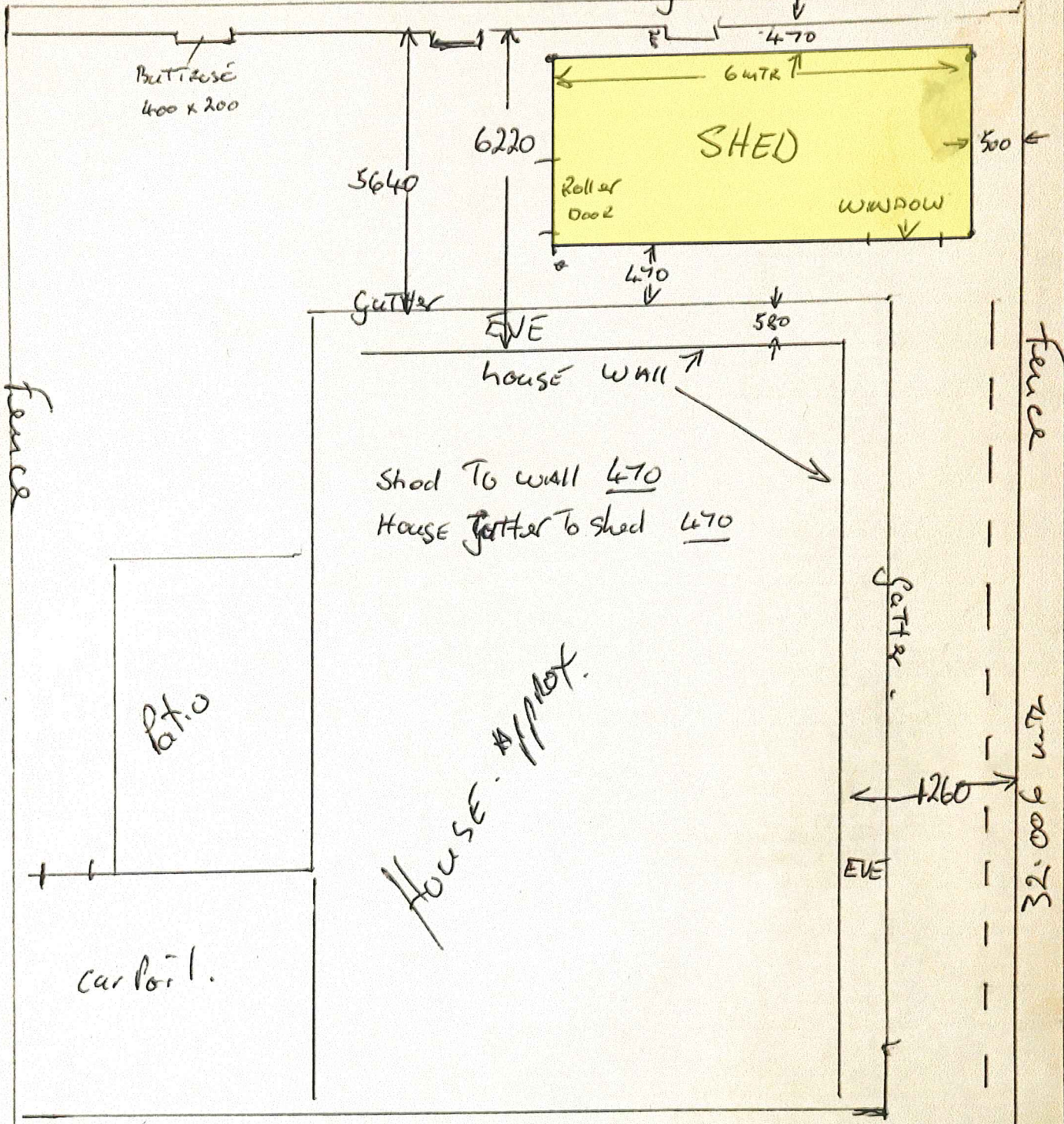

Shed To wall 470
House gutter to shed 470

House - approx.

DRIVE WAY

Block Size 5175sq.

SEWER LINE

26 RUPARKA Circle

0.5mW x 6mL - Apron with 6m of 50mm stepdown

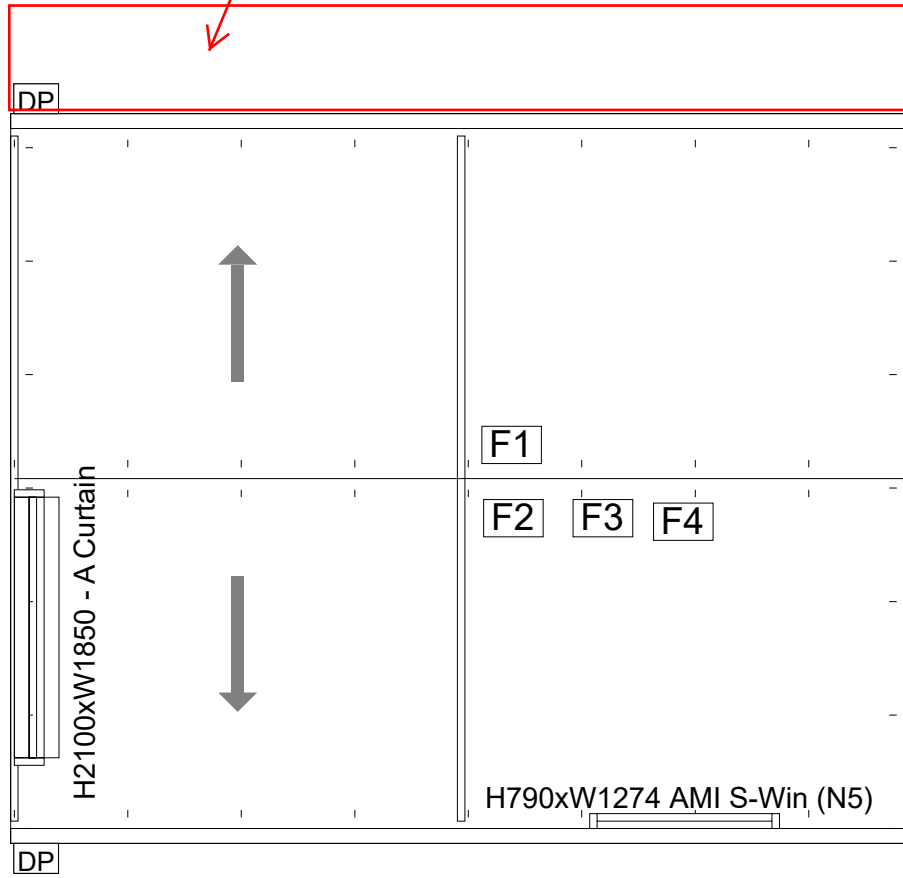

4700

E1

6000

Height: 2700

OPTION ITEMS LIST:

- 1 x Window
- 1 x H790xW1274 AMI S-Win (N5)
- 1 x Roller Door
- 1 x H2100xW1850 - A Curtain
- (F1) 2 x roll x PERMASTOP LD R1.3 55mm 1200x15000 (18sqm) - exclude QLD
- (F2) 1 x roll x Ausmesh Safety Wire - 1800 x 50m roll
- (F3) 2 x roll x Aircell - Glareshield 1350w x 22.25m roll
- (F4) 3 x roll x Duct Tape - Aluminium Foil Tape (Vapastop 883) 72mm x 50m
- (E1) 1 x Eng - Certificate (WA) - Enduro

Company: Action Sheds Australia PTY LTD
 Address: 55 Erceg Road
 Phone: 6559 1970
 Email: Anthony@actionsheds.com.au



CLIENT NAME: **John Fuge**
 SITE ADDRESS:
 26 Rupara Circle
 Quinns Rocks, WA, PC: 6030

CLIENT SIGNATURE:

TITLE: Plan View		
QUOTE No: ASHAW50955	SCALE: NTS	REV. A
DATE: 23/11/2021	PAGES: 1 of 2	

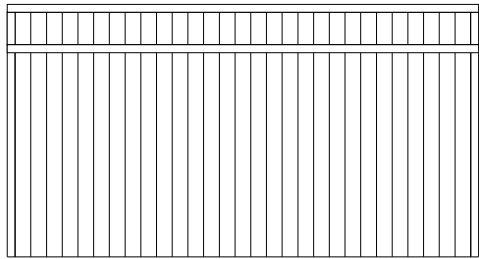

6000

Back

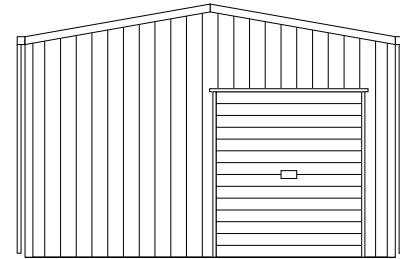

4700

2700
3114

Left

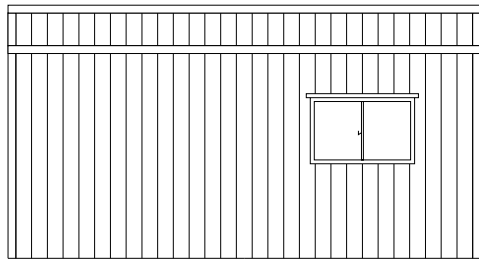

6000

Front

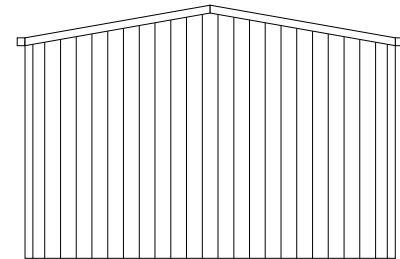

4700

2700
3114

Right

Company: Action Sheds Australia PTY LTD
 Address: 55 Erceg Road
 Phone: 6559 1970
 Email: Anthony@actionsheds.com.au



CLIENT NAME: **John Fuge**
 SITE ADDRESS:
 26 Rupara Circle
 Quinns Rocks, WA, PC: 6030

CLIENT SIGNATURE:

.....

TITLE: Elevations View		
QUOTE No: ASHAW50955	SCALE: NTS	REV. A
DATE: 23/11/2021	PAGES: 2 of 2	

0.5mW x 6mL - Apron with 6m of 50mm stepdown

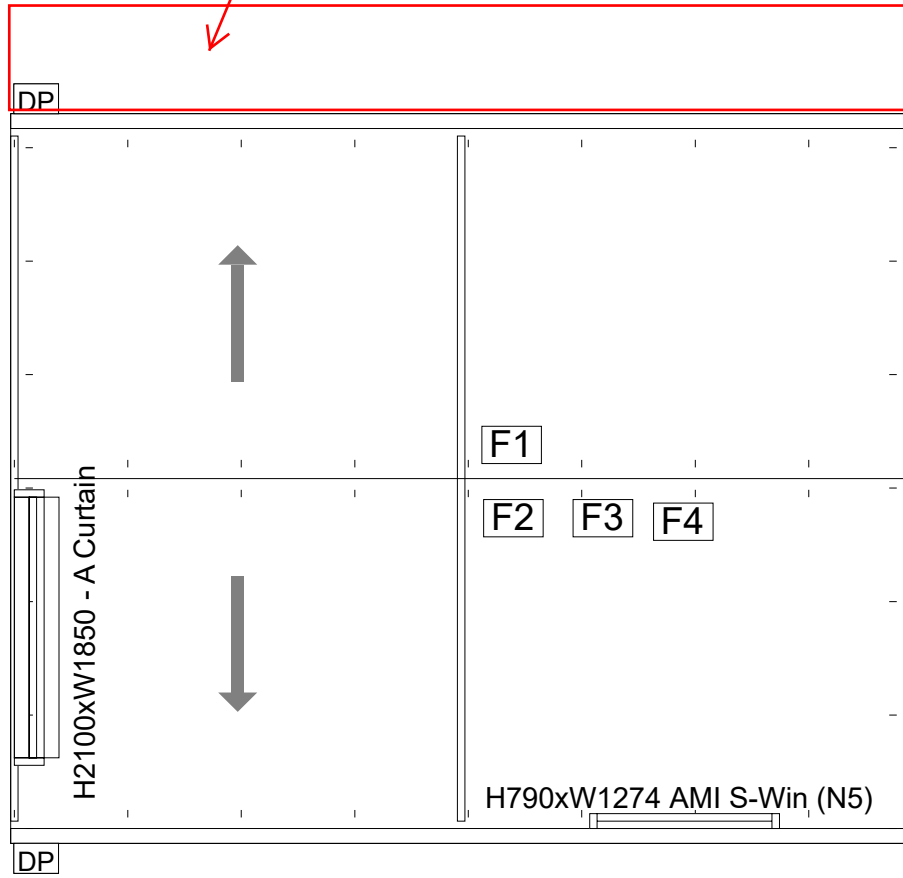

4700

E1

6000

Height: 2700

OPTION ITEMS LIST:

- 1 x Window
- 1 x H790xW1274 AMI S-Win (N5)
- 1 x Roller Door
- 1 x H2100xW1850 - A Curtain
- (F1) 2 x roll x PERMASTOP LD R1.3 55mm 1200x15000 (18sqm) - exclude QLD
- (F2) 1 x roll x Ausmesh Safety Wire - 1800 x 50m roll
- (F3) 2 x roll x Aircell - Glareshield 1350w x 22.25m roll
- (F4) 3 x roll x Duct Tape - Aluminium Foil Tape (Vapastop 883) 72mm x 50m
- (E1) 1 x Eng - Certificate (WA) - Enduro

Company: Action Sheds Australia PTY LTD
 Address: 55 Erceg Road
 Phone: 6559 1970
 Email: Anthony@actionsheds.com.au



CLIENT NAME: **John Fuge**
 SITE ADDRESS:
 26 Rupara Circle
 Quinns Rocks, WA, PC: 6030

CLIENT SIGNATURE:

TITLE: Plan View		
QUOTE No: ASHAW50955	SCALE: NTS	REV. A
DATE: 23/11/2021	PAGES: 1 of 2	

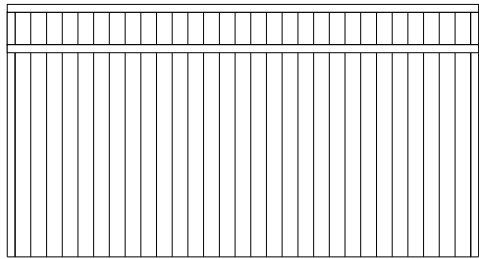

6000

Back

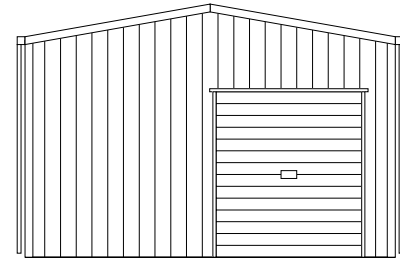

4700

2700
3114

Left

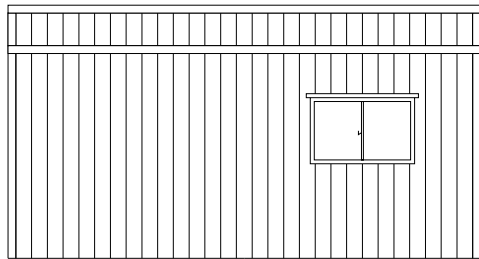

6000

Front

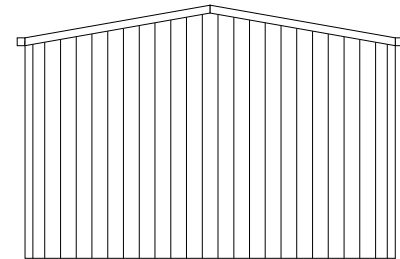

4700

2700
3114

Right

Company: Action Sheds Australia PTY LTD
 Address: 55 Erceg Road
 Phone: 6559 1970
 Email: Anthony@actionsheds.com.au



CLIENT NAME: **John Fuge**
 SITE ADDRESS:
 26 Rupara Circle
 Quinns Rocks, WA, PC: 6030

CLIENT SIGNATURE:

.....

TITLE: Elevations View		
QUOTE No: ASHAW50955	SCALE: NTS	REV. A
DATE: 23/11/2021	PAGES: 2 of 2	