

Proposed Home Business

Proposed Parking Area

Proposed 1000 Serblock CRZ also

SITE PLAN 1:200

DESCRIPTION OF CERTIFICATION: MASONRY WALL CERTIFICATION ONLY (WIND CLASS N1)

STRUCterre consulting engineers

Zemle Pty Ltd (ABN 71 349 772 837) ATF the Young Purich and Higham Unit Trust trading as StrucTerre Consulting Engineers
1 ERINDALE ROAD, BALCATTA W.A. 6021
TEL 9205 4500 FAX 9205 4501 EMAIL: residential@strucTerre.com.au

APPROVED FOR ISSUE: [Signature]
APPROVED: [Signature]

DESIGNED	CHECKED	DATE	PROJECT #
TM	IVL	25/6/10	C104522

- HANDWIRED SMOKE ALARM INTERLINKED WITH HOUSE
- EXHAUST FAN FLUED TO OUTSIDE AIR

FRONT ELEVATION

REAR ELEVATION

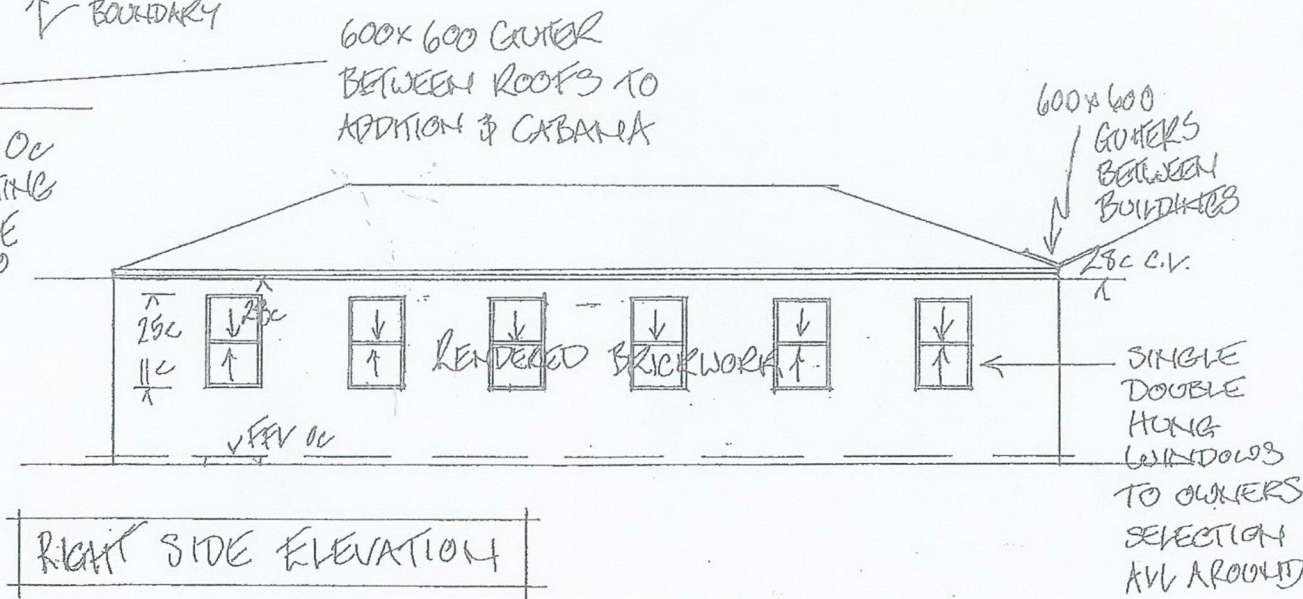
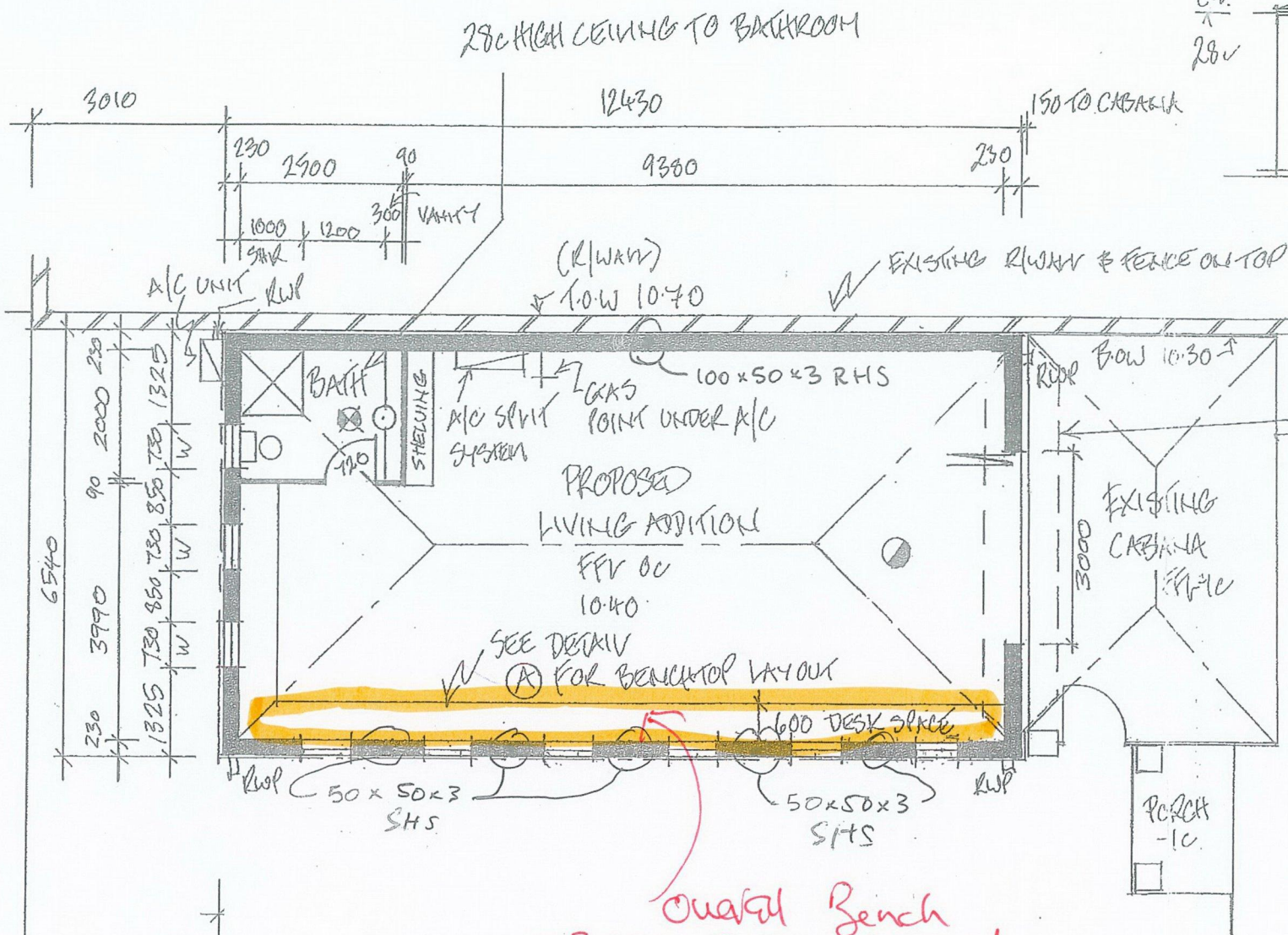
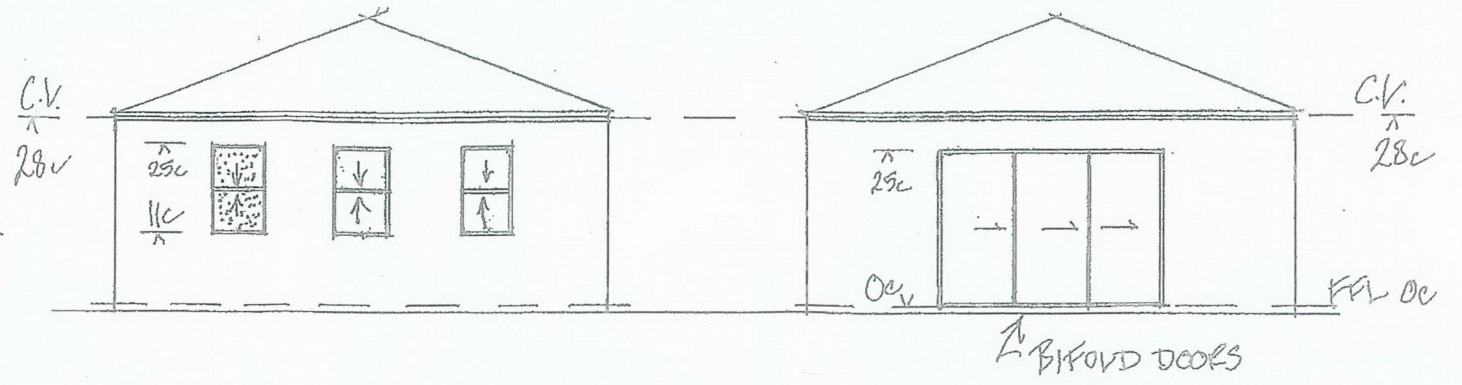

RIGHT SIDE ELEVATION

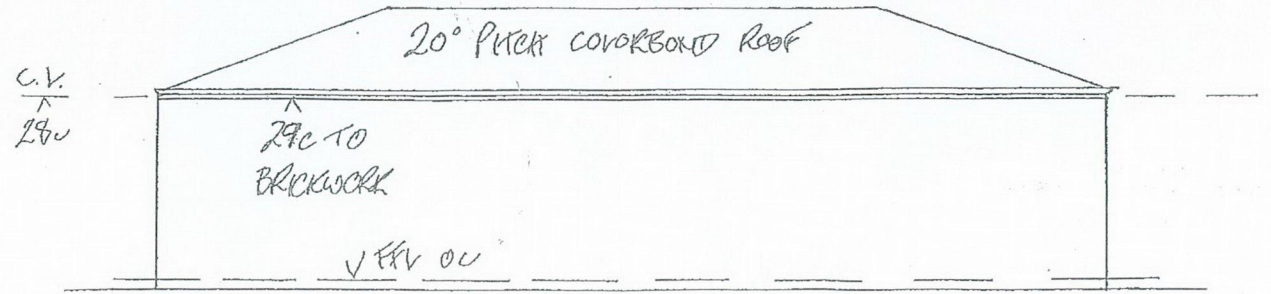

LEFT SIDE ELEVATION

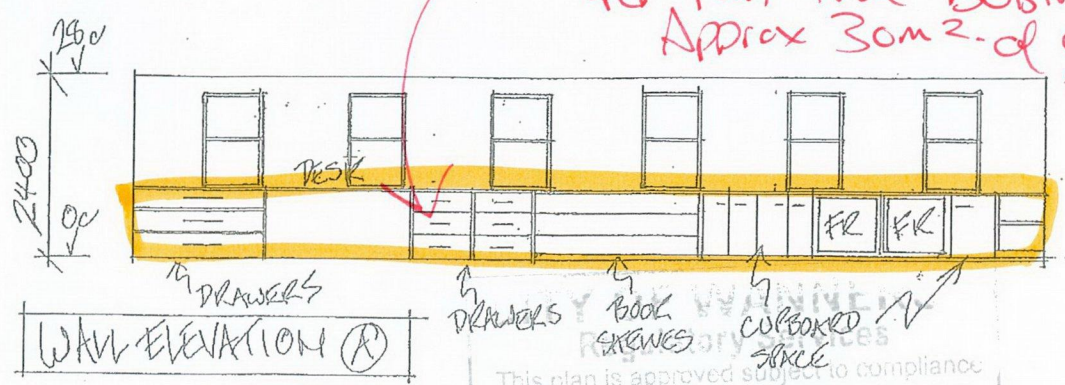

WALL ELEVATION (R)

This plan is approved subject to compliance with the Local Government (Miscellaneous Provisions) Act 1960, the Building Code of Australia, the Residential Design Codes, Building Regulations 1989 and the City's Ord. Laws.

Joseph Berner
SHEET 1 OF 2