

NORTH

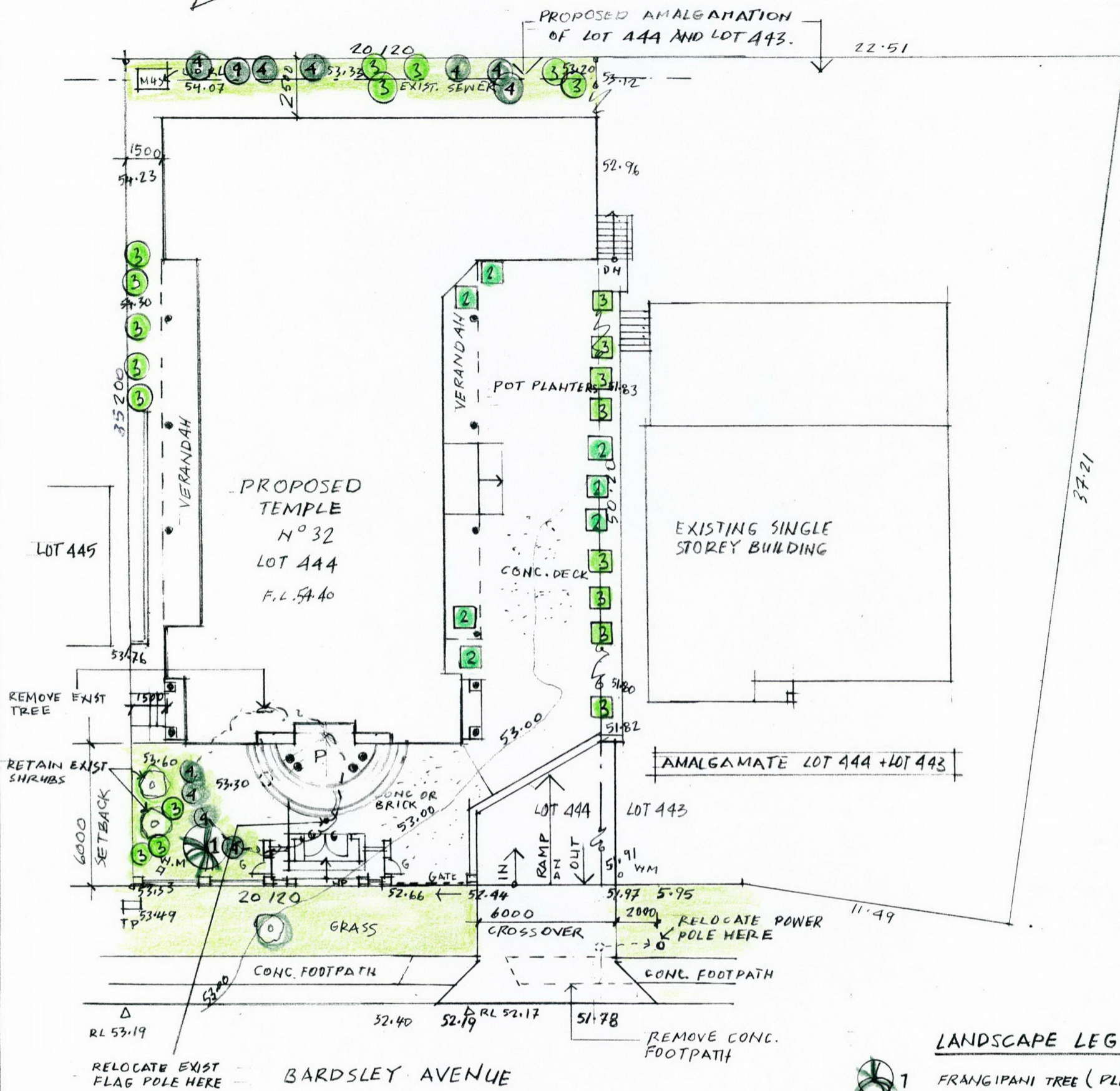

LANDSCAPE - SITE PLAN. SCALE 1:200
NOV 2021 M.R. DEC. 2021 M.R.

LANDSCAPE LEGEND.

- 1 FRANGIPANI TREE (PLUMERIA 4M HIGH
- 2 COMMON HOVEA (HOVEA TRISPERMA) 0.1-0.7M BOTANICAL NAME
- 3 BUTTERCUPS (HIBBERTIA HYPERICOIDES) 0.075M BOTANICAL NAME
- 4 SPIDER-NETGREVILLEA (GREVILLEA THELMANNIANA) 0.4-1M BOTANICAL NAME

LOT 444	LANDSCAPE AREA	69M ²
	HARD STAND (POT PLANTERS)	10 M ²
TOTAL AREA		79M² (11.16%)

MRODIC
& ASSOCIATES PTY LTD

Milorad (Mick) Rodic Architect
Reg No. 3215

165 SEVENTH AVENUE
INGLEWOOD, W.A. 6052
TEL: 9272 3533 FAX: 9370 3469
E-MAIL: mrodic@wantree.com.au
ABN: 28 076 630 325

rev	amendment	date	by
project: PROPOSED CAODAI OVERSEAS MISSIONARY TEMPLE.			

client: **THE CAODAI OVERSEAS MISSIONARY (AUSTRALIA) WESTERN AUSTRALIA DIOCESE INCORPORATED.**

notes:

- check all levels and dimensions on site before commencing any work
- all dimensions are in millimeters
- dimensions shall take precedence over scale

 dwg no.: **A01**

drawn:	checked:	date:	scale:	job no.:
M.R.	M.RODIC	DEC NOV 2021	AS SHOWN	21-09

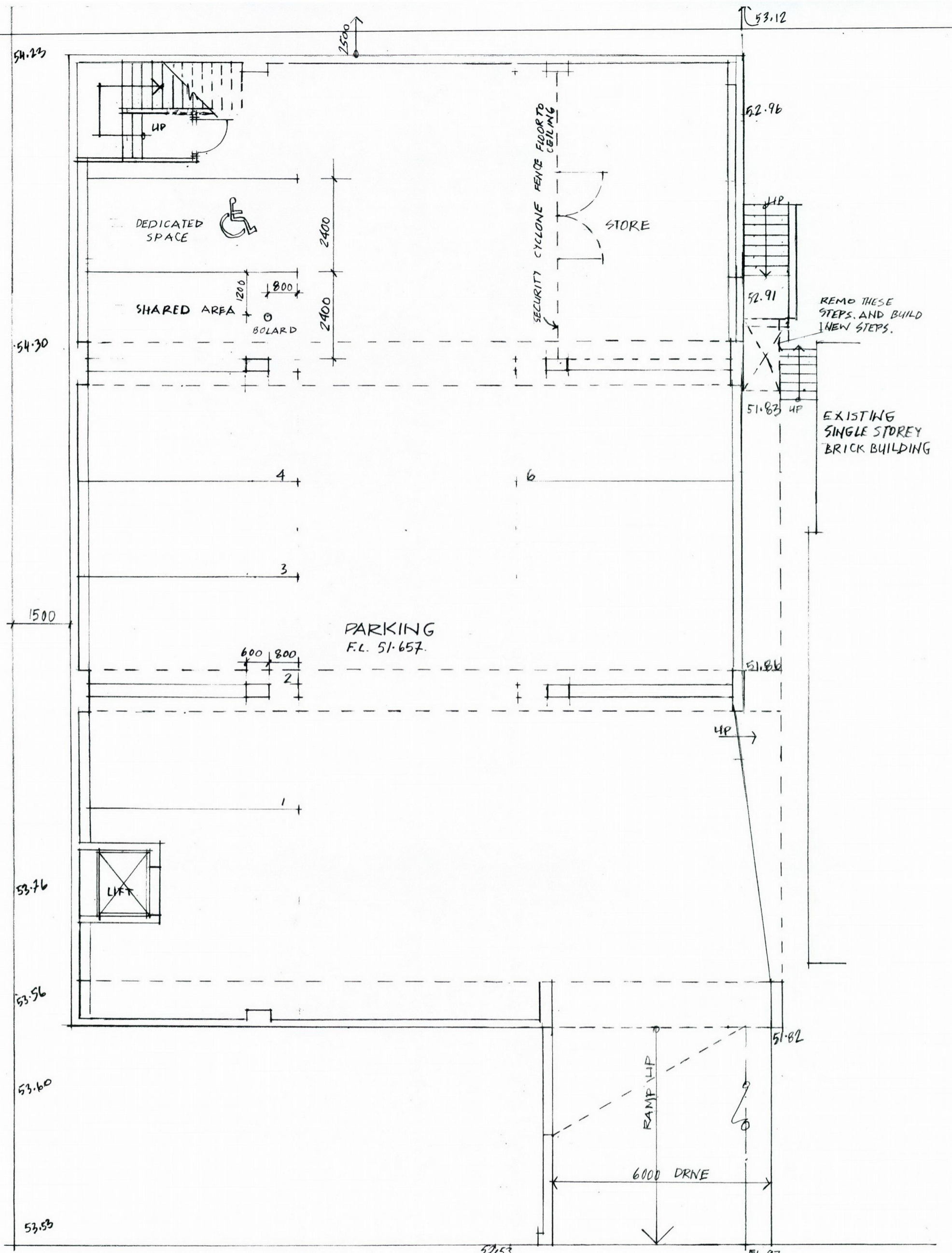

BASEMENT FLOOR PLAN . SCALE 1:100
 NOV 2021 MR. DEC. 2021 MR

52.32

MRODIC
 & ASSOCIATES PTY LTD

Milorad (Mick) Rodic Architect
 Reg No. 3215

165 SEVENTH AVENUE
 INGLEWOOD, W.A. 6052
 TEL: 9272 3533 FAX: 9370 3469
 E-MAIL: mrodic@wantree.com.au
 ABN: 28 076 630 325

rev	amendment	date	by
project: PROPOSED CAODAI OVERSEAS MISSIONARY TEMPLE.			

client: **THE CAODAI OVERSEAS MISSIONARY (AUSTRALIA) WESTERN AUSTRALIA DIOCESE INCORPORATED.**

notes:

- check all levels and dimensions on site before commencing any work
- all dimensions are in millimeters
- dimensions shall take precedence over scale

dwg no.: **A02**

drawn: M.R.	checked: M.RODIC	date: DEC NOV 2021	scale: AS SHOWN	job no.: 21-09
--------------------	-------------------------	---------------------------	------------------------	-----------------------

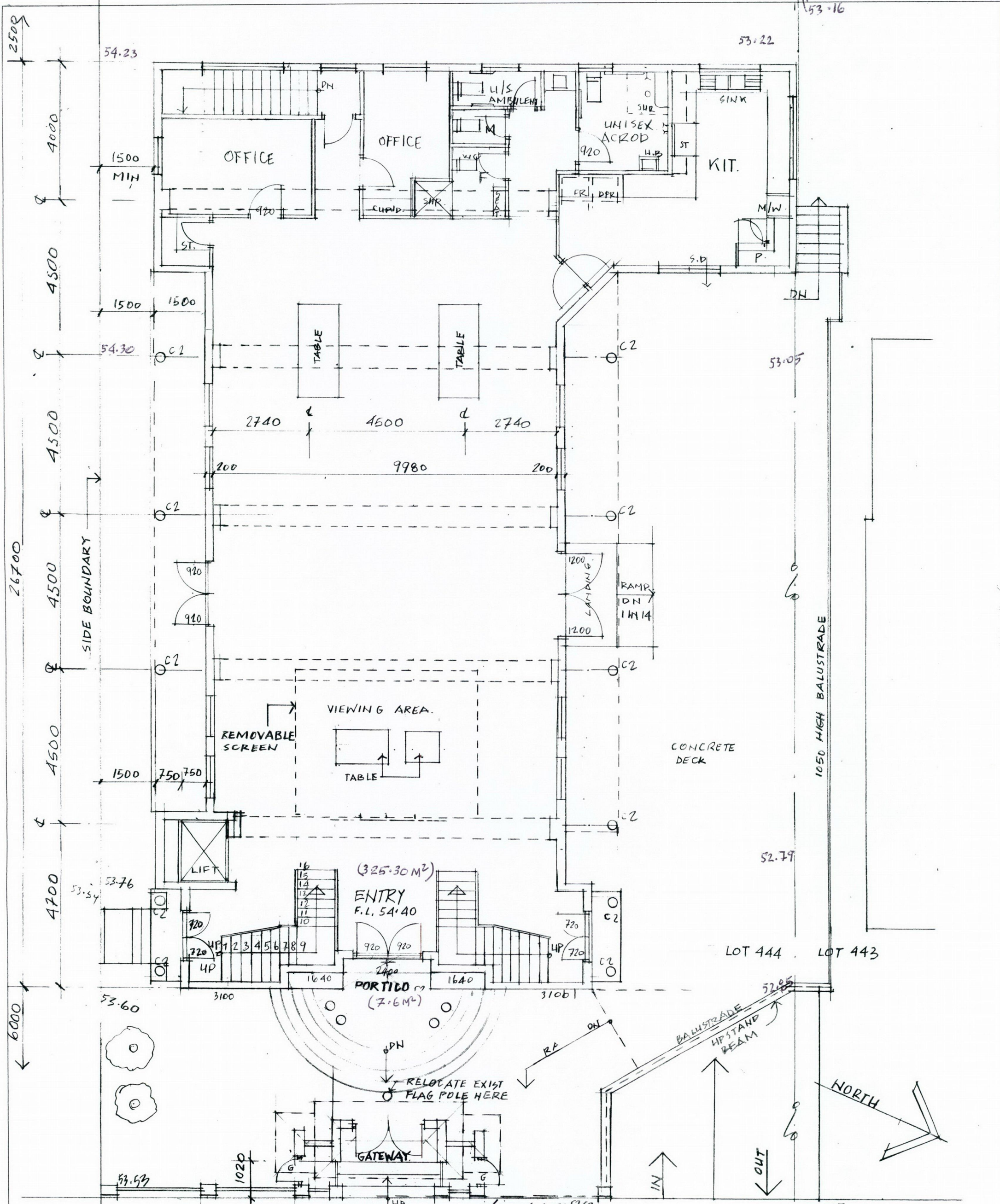

GROUND FLOOR PLAN. SCALE 1:100.
 NOV 2021 M.R. DEC. 2021 MR.

MRODIC
 & ASSOCIATES PTY LTD

Milorad (Mick) Rodic Architect
 Reg No. 3215

165 SEVENTH AVENUE
 INGLEWOOD, W.A. 6052
 TEL: 9272 3533 FAX: 9370 3469
 E-MAIL: mrodic@wantree.com.au
 ABN: 28 076 630 325

rev	amendment	date	by
project: PROPOSED CAODAI OVERSEAS MISSIONARY TEMPLE.			

client: **THE CAODAI OVERSEAS MISSIONARY (AUSTRALIA) WESTERN AUSTRALIA DIOCESE INCORPORATED.**

notes:

- check all levels and dimensions on site before commencing any work
- all dimensions are in millimeters
- dimensions shall take precedence over scale

 dwg no.: **A03**

drawn: M.R.	checked: M.RODIC	date: DEC NOV 2021	scale: AS SHOWN	job no.: 21-09
--------------------	-------------------------	---------------------------	------------------------	-----------------------

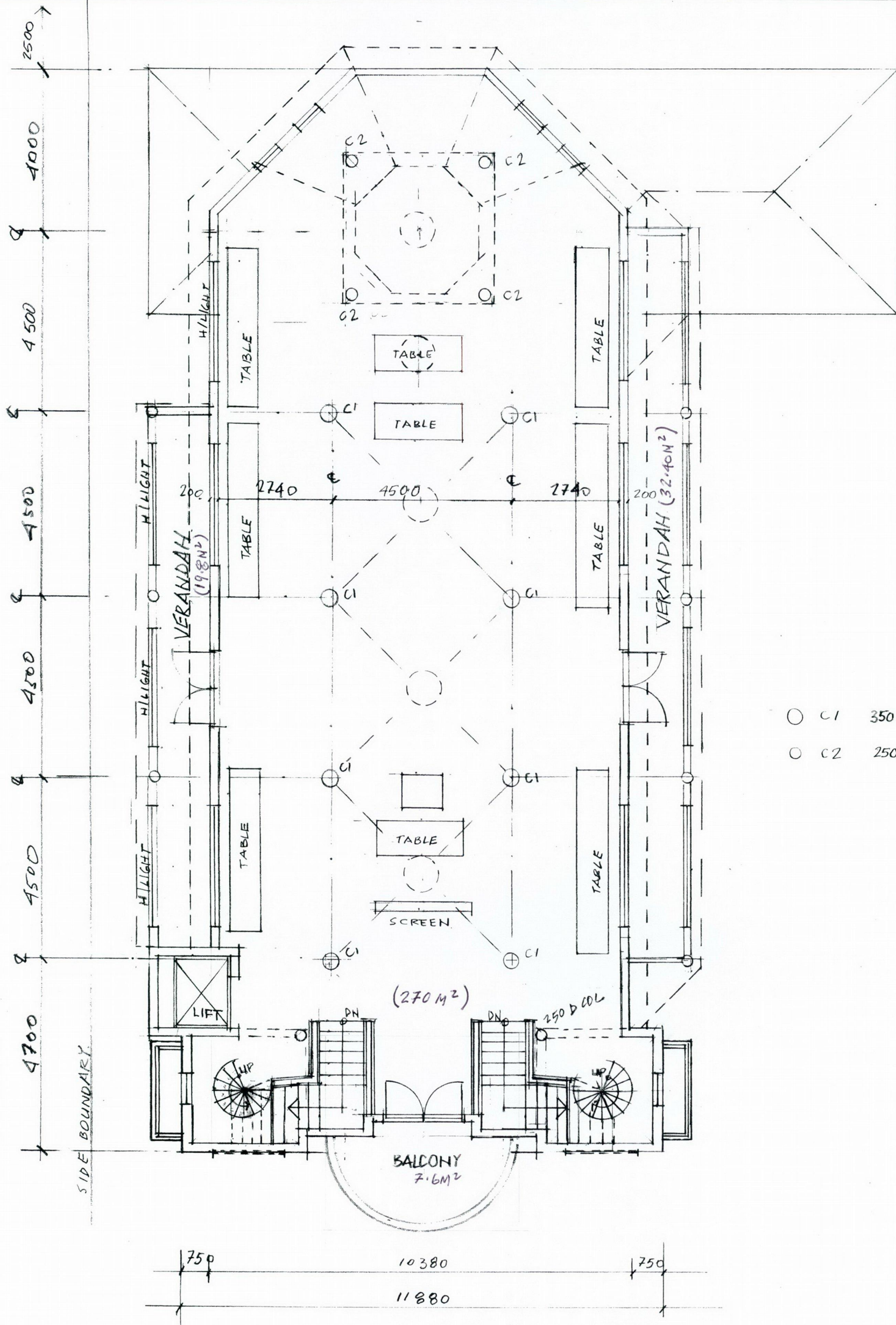

- C1 350 DIA. FRC. COLUMN
- C2 250 DIA FRC. COLUMN

FLOOR AREA 270 M²
 VERANDAH 52.2 M²
 BALCONY 7.6 M²

FIRST FLOOR PLAN. SCALE 1:100
 NOV. 2021 M.R.

MRODIC
 & ASSOCIATES PTY LTD
Milorad (Mick) Rodic Architect
 Reg No. 3215
 165 SEVENTH AVENUE
 INGLEWOOD, WA. 6052
 TEL: 9272 3533 FAX: 9370 3469
 E-MAIL: mrodic@wantree.com.au
 ABN: 28 076 630 325

rev	amendment	date	by
project: PROPOSED CAODAI OVERSEAS MISSIONARY TEMPLE.			

client:	THE CAODAI OVERSEAS MISSIONARY (AUSTRALIA) WESTERN AUSTRALIA DIOCESE INCORPORATED.			
notes:	<ul style="list-style-type: none"> • check all levels and dimensions on site before commencing any work • all dimensions are in millimeters • dimensions shall take precedence over scale 			
drawn:	checked:	date:	scale:	job no.:
M.R.	M.RODIC	PEC NOV 2021	AS SHOWN	21-09
dwg no.:	A04			

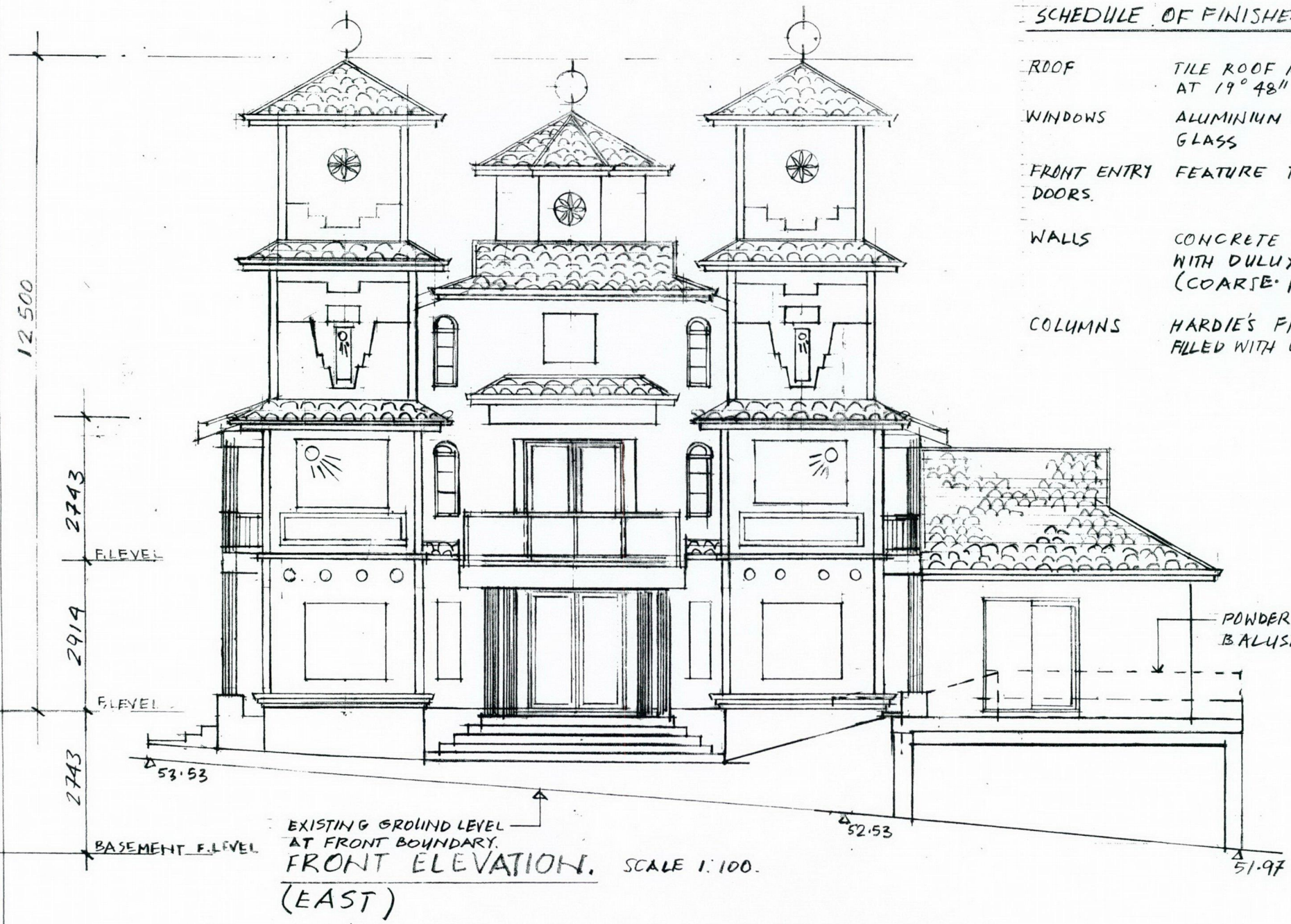

SCHEDULE OF FINISHES

- ROOF TILE ROOF AT 30° PITCH AND AT 19° 48"
- WINDOWS ALUMINIUM FRAME WITH GREY GLASS
- FRONT ENTRY DOORS FEATURE TIMBER DOORS.
- WALLS CONCRETE WALLS RENDERED WITH DULUX TEXTURE COAT (COARSE FINISH) PAINTED
- COLUMNS HARDIE'S FRC COLUMNS FILLED WITH CONCRETE PAINTED

POWDER COATED STEEL BALUSTRADE 1050 HIGH.

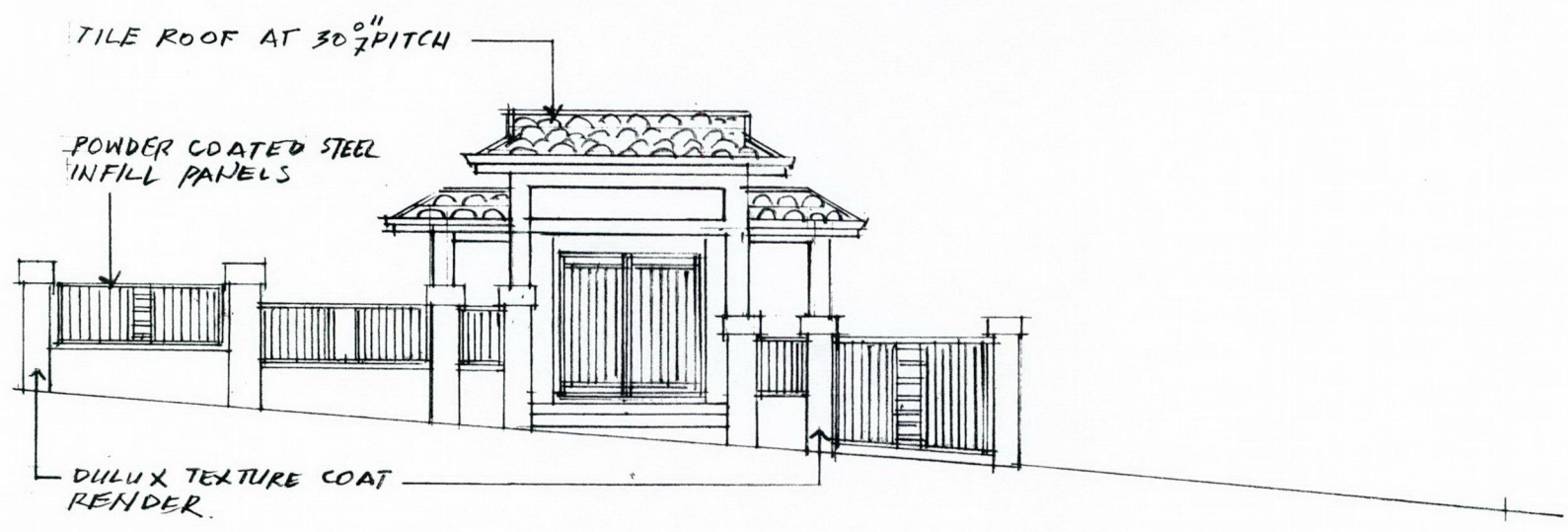

FRONT FENCE - ENTRY GATEWAY ELEVATION
SCALE 1:100 NOV. 2021 M.R. DEC. 2021 M.R.

MRODIC
& ASSOCIATES PTY LTD
Milorad (Mick) Rodic Architect
Reg No. 3215
165 SEVENTH AVENUE
INGLEWOOD, W.A. 6052
TEL: 9272 3533 FAX: 9370 3469
E-MAIL: mrodic@wantree.com.au
ABN: 28 076 630 325

rev	amendment	date	by
project: PROPOSED CAODAI OVERSEAS MISSIONARY TEMPLE.			

client:	THE CAODAI OVERSEAS MISSIONARY (AUSTRALIA) WESTERN AUSTRALIA DIOCESE INCORPORATED.			
notes:	<ul style="list-style-type: none"> • check all levels and dimensions on site before commencing any work • all dimensions are in millimeters • dimensions shall take precedence over scale 			dwg no. : A05
drawn:	checked:	date:	scale:	job no. :
M.R.	M.RODIC	DEC NOV 2021	AS SHOWN	21-09

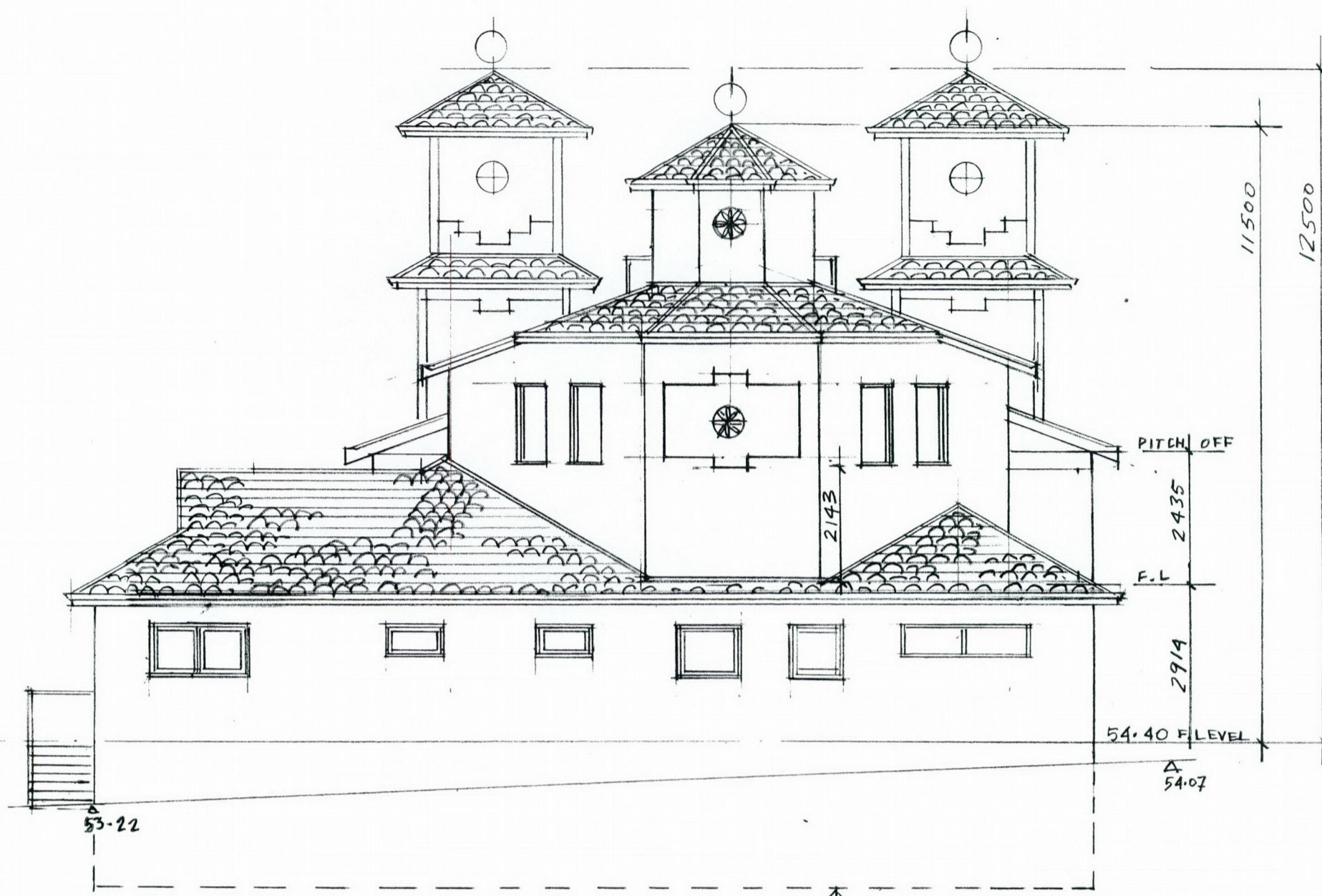

REAR ELEVATION. SCALE 1:100.
(WEST)

NOV. 2021 M.R. DEC. 2021 M.R.

PARKING AREA F.LEVEL
(DASHED) BASEMENT

MRODIC
& ASSOCIATES PTY LTD

Milorad (Mick) Rodic Architect
Reg No. 3215

165 SEVENTH AVENUE
INGLEWOOD, W.A. 6052
TEL: 9272 3533 FAX: 9370 3469
E-MAIL: mrodic@wintree.com.au
ABN: 28 076 630 325

rev	amendment	date	by

project: **PROPOSED CAODAI OVERSEAS
MISSIONARY TEMPLE.**

client: **THE CAODAI OVERSEAS
MISSIONARY (AUSTRALIA) WESTERN
AUSTRALIA DIOCESE INCORPORATED.**

notes:

- check all levels and dimensions on site before commencing any work
- all dimensions are in millimeters
- dimensions shall take precedence over scale

drawn: M.R.	checked: M.RODIC	date: DEC NOV 2021	scale: AS SHOWN	job no.: 21-09
-----------------------	---------------------	----------------------------------	--------------------	--------------------------

dwg no.:
A06

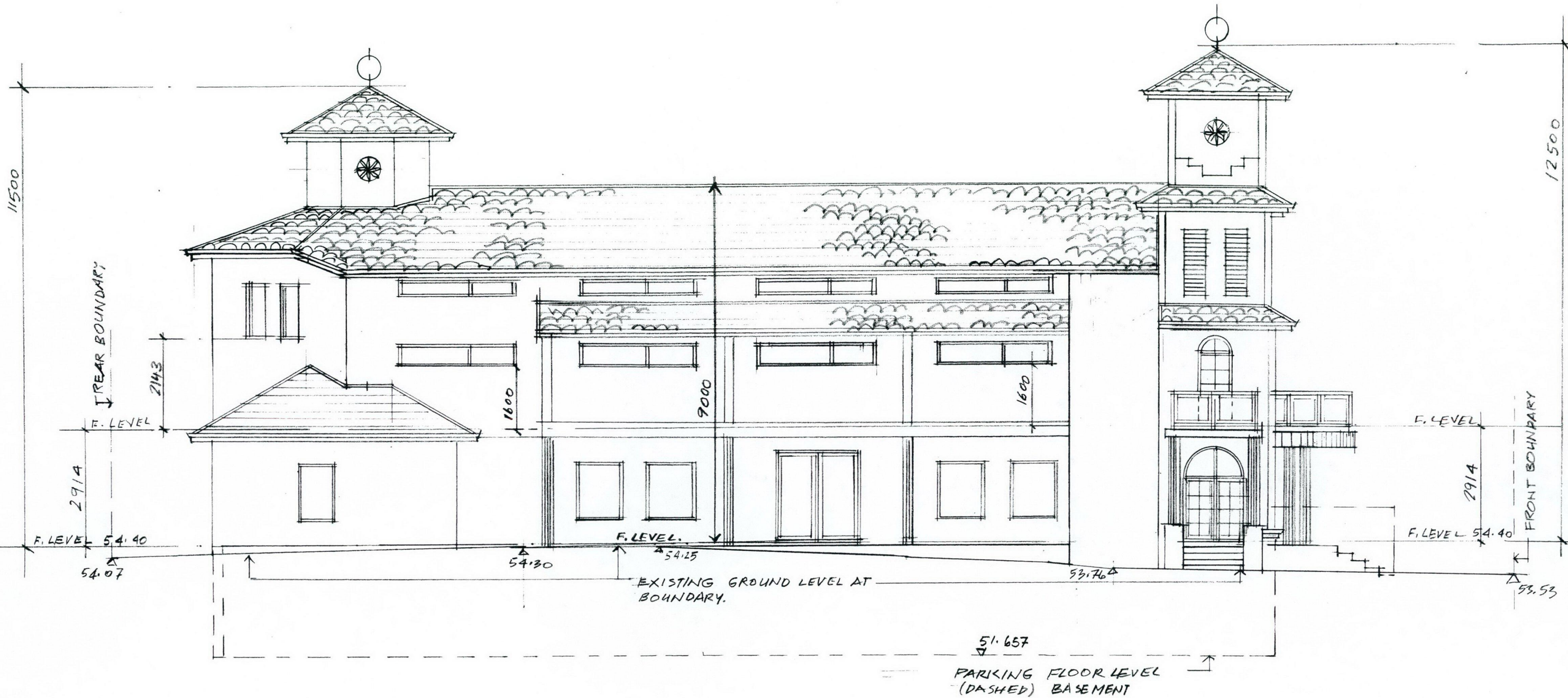

SIDE ELEVATION. SCALE 1:100
 (SOUTH)
 NOV. 2021 M.R., DEC. 2021 M.R.

MRODIC
 & ASSOCIATES PTY LTD

Milorad (Mick) Rodic Architect
 Reg No. 3215

165 SEVENTH AVENUE
 INGLEWOOD, W.A. 6052
 TEL: 9272 3533 FAX: 9370 3469
 E-MAIL: mick@mrodic.com.au
 ABN: 28 076 630 325

rev	amendment	date	by
-----	-----------	------	----

project: **PROPOSED CADDAI OVERSEAS MISSIONARY TEMPLE.**

client: **THE CAODAI OVERSEAS MISSIONARY (AUSTRALIA) WESTERN AUSTRALIA DIOCESE INCORPORATED.**

notes:

- check all levels and dimensions on site before commencing any work
- all dimensions are in millimeters
- dimensions shall take precedence over scale

 dwg no.: **A07**

drawn:	checked:	date:	scale:	job no.:
M.R.	M.RODIC	Nov 2021	AS SHOWN	21-09

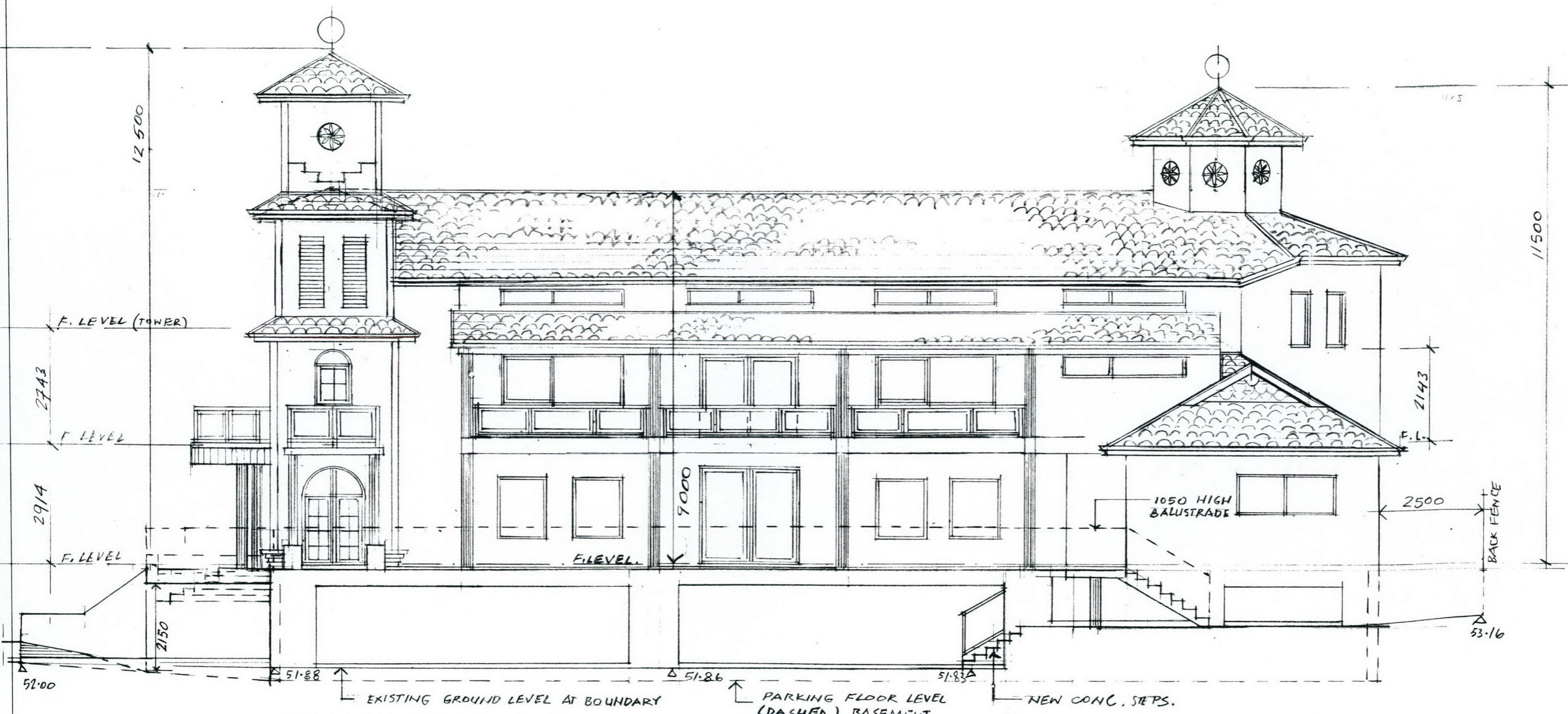

SIDE ELEVATION. SCALE 1:100.
 (NORTH.)
 NOV. 2021 M.R. DEC. 2021 M.R.

MRODIC
 & ASSOCIATES PTY LTD
 Milorad (Mick) Rodic Architect
 Reg No. 3215
 165 SEVENTH AVENUE
 INGLEWOOD, W.A. 6052
 TEL: 9272 3533 FAX: 9370 3469
 E-MAIL: mick@mrodic.com.au
 ABN: 28 076 630 325

rev	amendment	date	by
project:	PROPOSED CADDAI OVERSEAS MISSIONARY TEMPLE.		

client:	THE CAODAI OVERSEAS MISSIONARY (AUSTRALIA) WESTERN AUSTRALIA DIOCESE INCORPORATED.		
notes:	<ul style="list-style-type: none"> check all levels and dimensions on site before commencing any work all dimensions are in millimeters dimensions shall take precedence over scale 		
drawn:	checked:	date:	scale:
M.R	M.RODIC	Nov 2021	AS SHOWN
dwg no.:	A08		job no.:
		21-09	