

LOT 277

**NOTE:**  
LOT MISCLOSE  
(0.005 m)

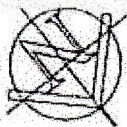

THIS IS REFERED  
DATED  
OWN  
OWN  
BUILT

**SOIL DESCRIPTION**  
Sandy  
Light Grass Cover

PEG GONE

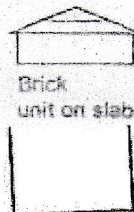
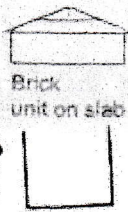

(meas abt 15.6)  
15.6

**▲ PEN MARK FOUND ON FENCE CAPPING**

**NOTE:**  
CLIENT IS ADVISED  
HAS BEEN DUMPED  
COSTS QUOTED TO  
THIS MATERIAL, AS  
NOT BE POSSIBLE!

Existing fibre w/capping  
in good condition

1500  
SETBACK

100 DIAMETER  
HOUSE DRAIN

EXPOSED LUSTONE  
CENTRALLY ON LOT

PROPOSED  
PATIO  
955  
SETBACK

Existing fibre w/capping  
in good condition



Brick & tile  
Carport  
on slab

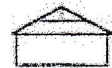

Brick & tile  
on slab - clear  
#69 FL 10.85 APPROX.

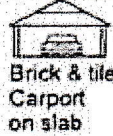

Brick & tile  
Carport  
on slab

COMB GAS &  
ELECT M/BOX

DOUBLE  
CARPORT

GRAND  
@ -01c

BLOK PAVE  
DRIVE

4500  
SETBACK

948  
SETBACK

M. Acacia  
0.5m diam  
3m high

PEG  
GONE

Sewer Junction  
in 4.0 up 4.7  
inv: 4.5 depth: 1.1  
NOTE UP

Sewer M/H  
(10.04)

CROSSOVER BY OWNER TO  
COUNCIL REQUIREMENTS

Conc. path

1504  
SETOUT

9030  
SETOUT

Ref Nail at base of kerb  
assumed datum 10.00 m

Saint Barnabas Boulevard

Drive Opp.

SH  
JO  
DRA

71 ST BARNABAS BLVD, QUINNS ROCKS

AR  
FLO  
CAR  
POR  
TOT.  
PER

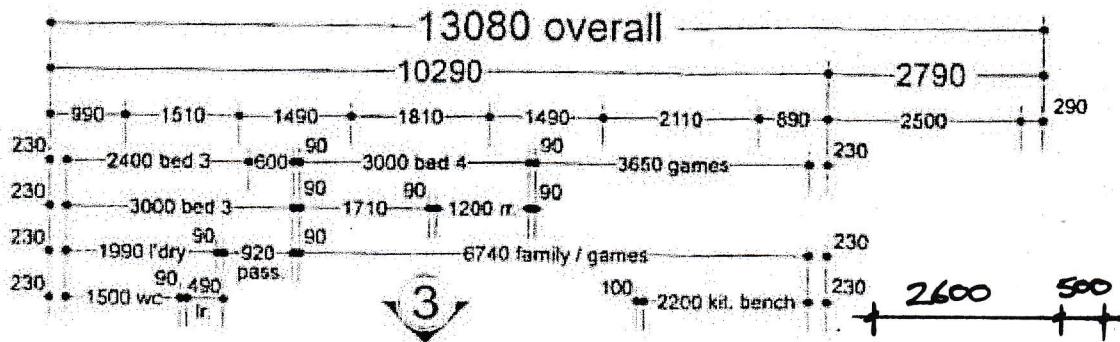

2

4

5 MAY 2001

**CITY OF WANNEROO**  
**APPROVAL SERVICES**  
This Plan Is Approved Subject to compliance  
Local Government (Miscellaneous Provisions)  
The Building Code of Australia, The Residential  
Planning Codes, Building Regulations 1985  
Council of Wanneroo

01 / 1394

**FLOOR PLAN**

90 FACEBRICK BLOCKS TO EXTERNAL LEAF.  
TO BE LAID IN THIRD STRETCHER BOND.

SCALE 1:100

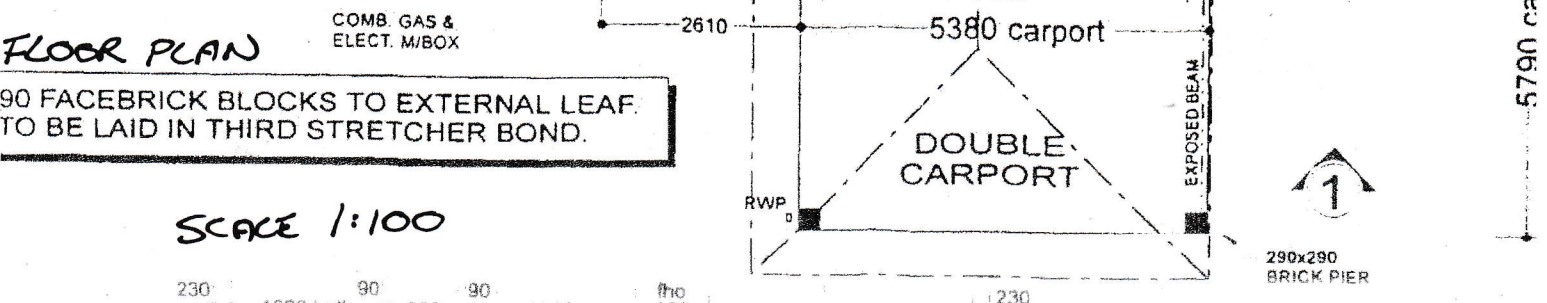

5790 carport

290x290 BRICK PIER

# ELEVATION 1

1 : 100

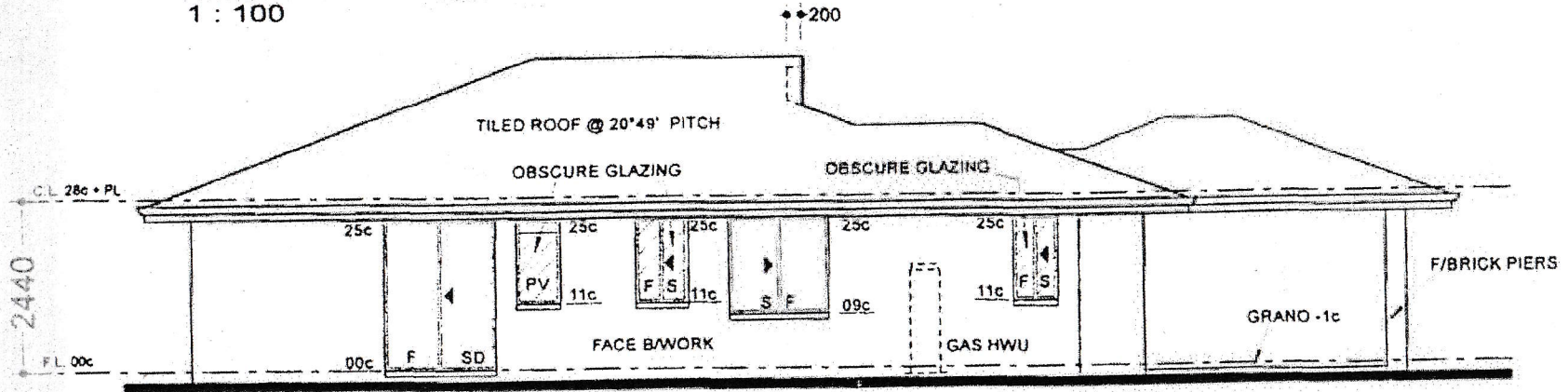

# ELEVATION 2

1 : 100

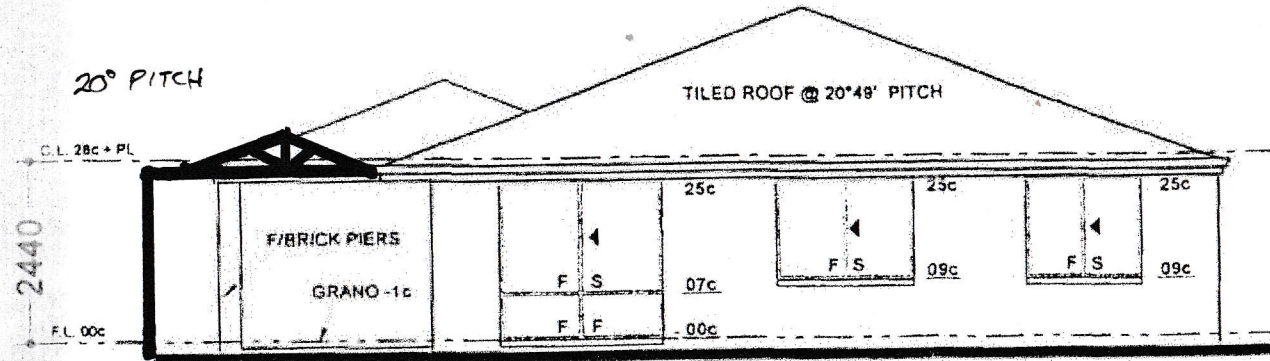

# ELEVATION 3

1 : 100

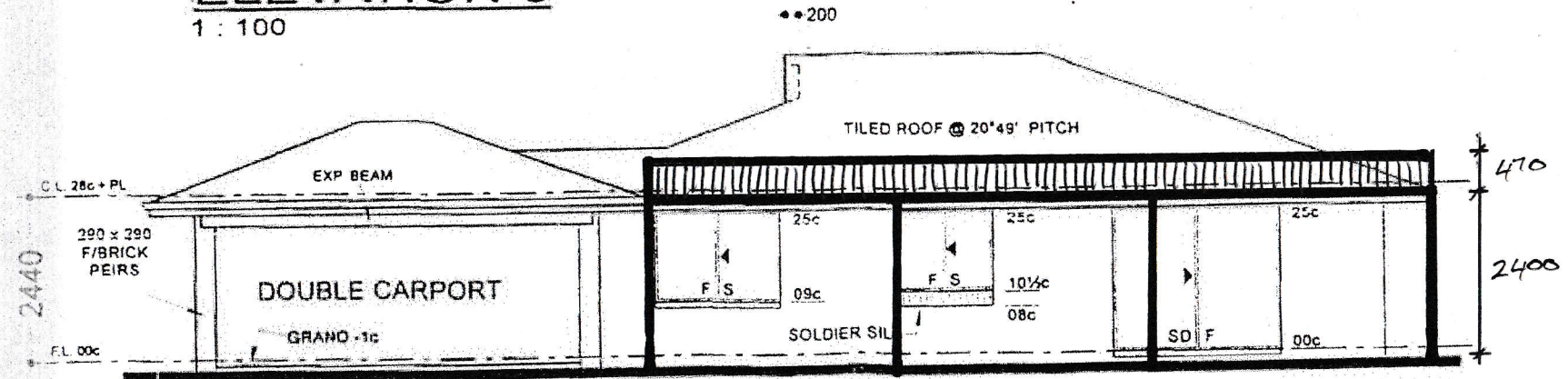

# ELEVATION 4

1 : 100

71 ST BARNABAS BLVD, QUINNS ROCKS

This Plan  
Local Gov  
The Building  
Planning Co  
Coast