

LOCALITY PLAN
SCALE 1:250

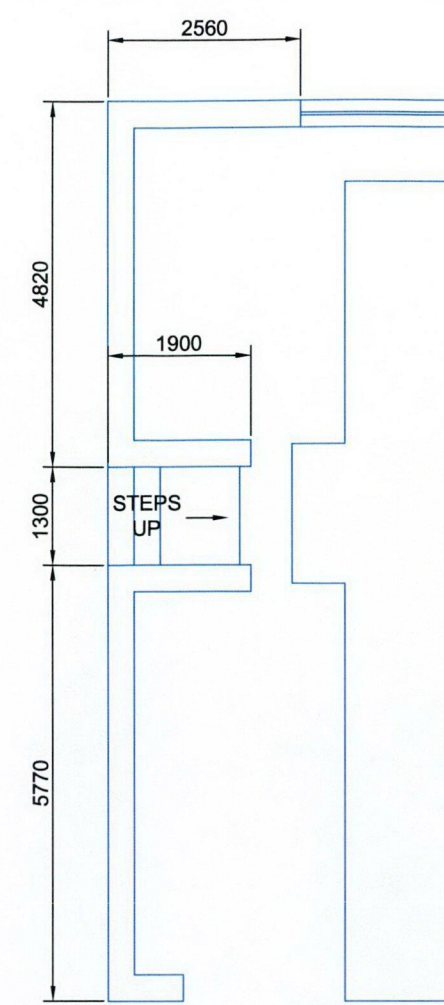

EXISTING PLAN
SCALE 1:100

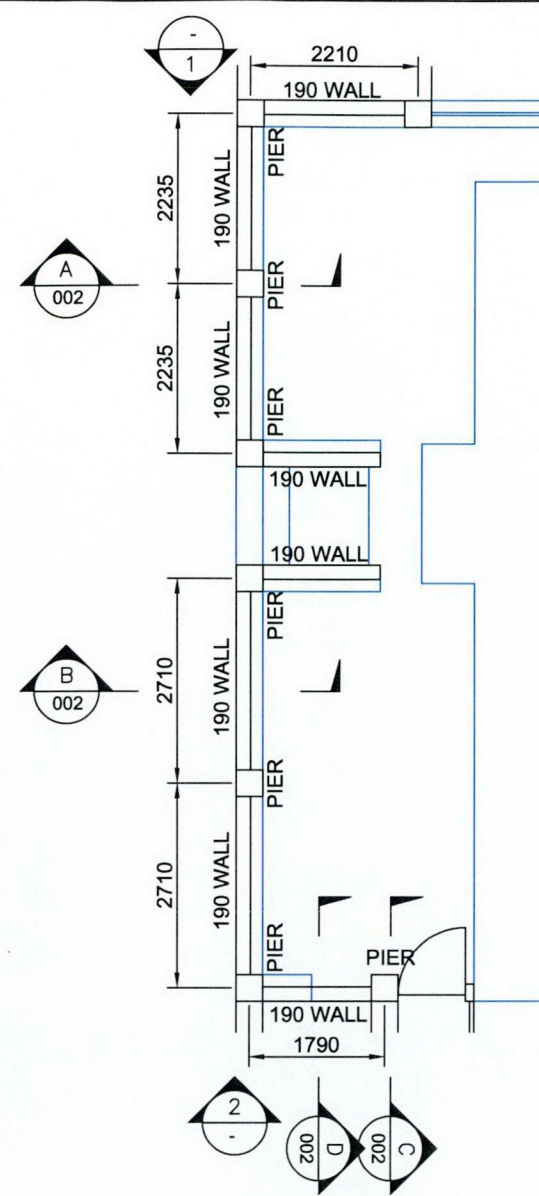

PROPOSED PLAN
SCALE 1:100

PROJECT SPECIFICATION

- SITE CLASSIFICATION IS A
- WIND CLASSIFICATION N1
- ALL BUILDING WORKS TO COMPLY WITH THE BUILDING CODE OF AUSTRALIA
- ALL CONCRETE TO BE CONSTRUCTED IN ACCORDANCE WITH AS 3600
- CONCRETE GRADE 20 / 20 / 100
- REINFORCEMENT GRADE 500
- MINIMUM COVER TO BE 50mm
- ALL MASONRY TO BE CONSTRUCTED IN ACCORDANCE WITH AS 3700
- ALL MASONRY UNIT GRADE 10 WITH M3 MORTAR
- ANY DISCREPANCIES BETWEEN DRAWINGS & STANDARDS TO BE REPORTED TO THE ENGINEER

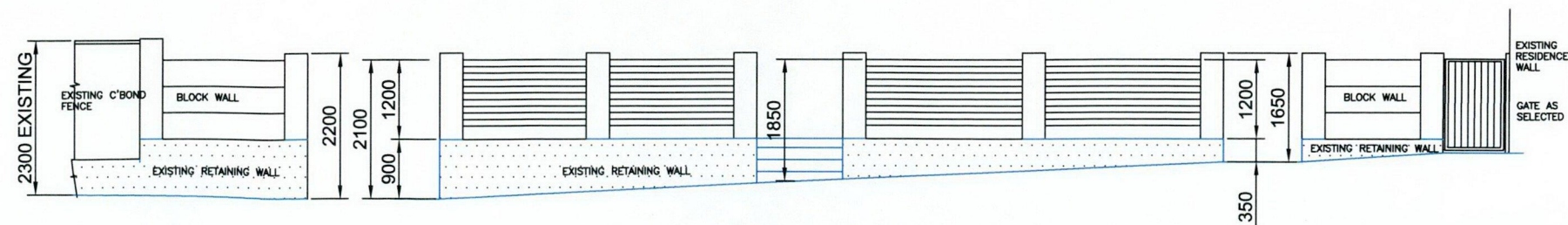

SIDE VIEW 1

FRONT ELEVATION
SCALE 1:100

SIDE VIEW 2

| | | | | | | | | |
|------------|------------------|--------------------------|-------------------------------------|--|--|---|----------------|-------|
| ISSUE A | DATE 09.09.19 | PREPARED BY R HARTLEY | COMMENTS ISSUED FOR CONSTRUCTION | <div>HARTLEY STRUCTURAL</div> <div>ABN 46609356497</div> | <div>STRUCTURAL DESIGN CERTIFICATION</div> <div>Rick Hartley</div> <div>CPEng</div> <div>FIEAust 2451796</div> <div><div></div><div>ENGINEERS AUSTRALIA Chartered Professional Engineer FELLOW</div></div> <div>Stamp No : 19074 Client : Bruce Lowth Date : 09.09.19</div> | BRUCE LOWTH 22A SACRAMENTO PARADE HOCKING PROPOSED BOUNDARY WALL | P19121-DWG-001 | REV B |
| | | | | | | | | |