

PROPOSED CHILDCARE CENTRE

121 EXMOUTH DRIVE, BUTLER, W.A.

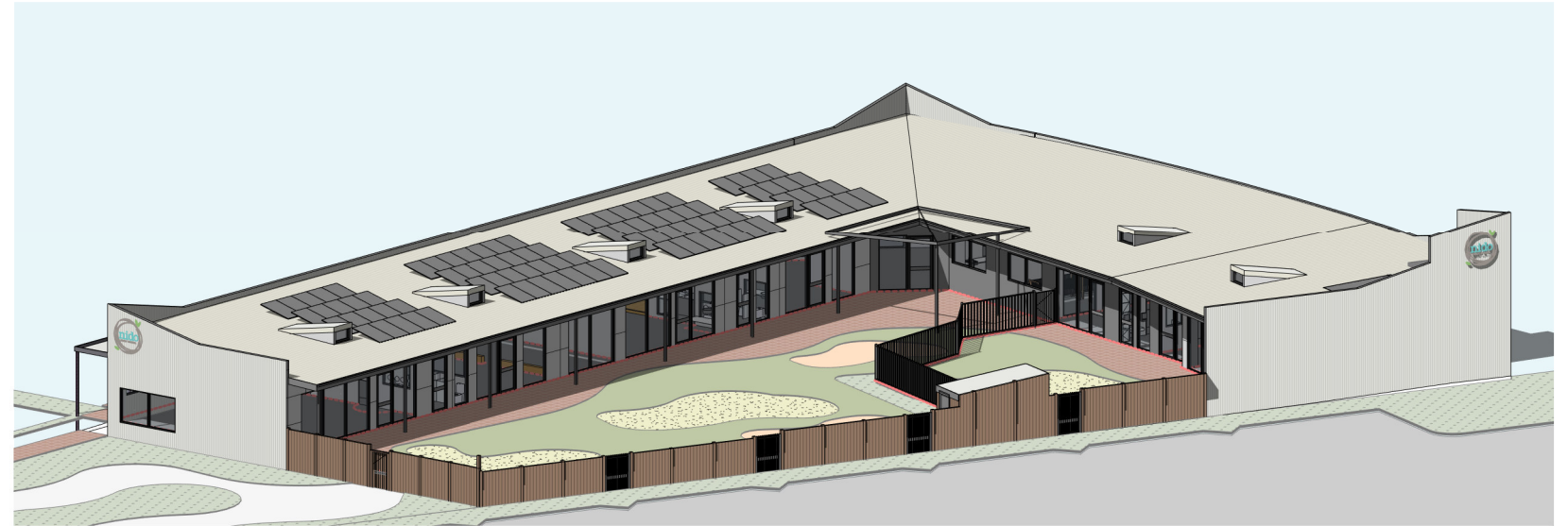

DRAWING REGISTER PLANNING

SHEET NUMBER	SHEET NAME	ISSUE	DESCRIPTION	DATE
DA01	TITLE SHEET	2	DEVELOPMENT APPLICATION SET	03/10/2022
DA02	SITE PLAN	2	DEVELOPMENT APPLICATION SET	03/10/2022
DA03	GROUND FLOOR PLAN	2	DEVELOPMENT APPLICATION SET	03/10/2022
DA04	ROOF PLAN	2	DEVELOPMENT APPLICATION SET	03/10/2022
DA05	ELEVATIONS	2	DEVELOPMENT APPLICATION SET	03/10/2022
DA06	LANDSCAPING	2	DEVELOPMENT APPLICATION SET	03/10/2022
DA07	SIGNAGE PACKAGE	2	DEVELOPMENT APPLICATION SET	03/10/2022

GENERAL NOTES			
DIMENSIONS TO BE VERIFIED ON SITE PRIOR TO COMMENCEMENT. PREPARATION OF SHOP DRAWINGS OR MANUFACTURING FIGURED DIMENSIONS TAKE PRECEDENCE OVER SCALING.			
VERIFY LOCATION OF EXISTING SERVICES BEFORE COMMENCEMENT.			
ALL CONSTRUCTION TO BE IN ACCORDANCE WITH THE NATIONAL CONSTRUCTION CODE OF AUSTRALIA, BUILDING ACT 1975 AS AMENDED, STANDARD BUILDING BY LAWS AND RELEVANT AUSTRALIAN STANDARDS.			
2	DEVELOPMENT APPLICATION SET	03/10/2022	
1	DEVELOPMENT APPLICATION SET	06/09/2022	
ISSUE	DESCRIPTION	DATE	

insite
ARCHITECTS

77 Upper Heidelberg Road Irembong
1 (08) 9499 8174
www.insitearchitects.com.au



CLIENT:
JARRA PROPERTY

PROJECT:
PROPOSED CHILDCARE CENTRE (92 places)

FILE: C:\Users\Gomyje\Documents\0000734_EXMOUTH DVE, BUTLER, DA_somyjeQC.DOT

LOCATION:
121 EXMOUTH DRIVE, BUTLER, WA

DRAWING TITLE:
TITLE SHEET

SCALE: DATE: OCT 2022

DRAWN: CW / SS PRINTED: 3/10/2022 2:30:19 PM

CHECKED: AH JOB No.: J0000734

COPYRIGHT
COPYRIGHT INSITE ARCHITECTS ALL RIGHTS RESERVED. THIS DRAWING MAY NOT BE REPRODUCED OR TRANSMITTED IN ANY FORM OR BY ANY MEANS IN PART OR IN WHOLE WITHOUT WRITTEN PERMISSION OF INSITE ARCHITECTS.

DA01_{1/2}

D/A ISSUE



LEGEND

EXISTING TO BE RETAINED (GREY)

PROPOSED FEE NOMINAL LOCATIONS (GREEN)

CHILDCARE CENTRE ANALYSIS

OPERATION HOURS 6:30am - 6:00pm Monday - Friday with up to four days open on the weekend for operations

GROUP ROOM 1	0-24 months	18 PLACES	2 EDUCATORS
GROUP ROOM 2	0-24 months	14 PLACES	1 EDUCATORS
GROUP ROOM 3	24-36 months	14 PLACES	3 EDUCATORS
GROUP ROOM 4	24-36 months	15 PLACES	3 EDUCATORS
GROUP ROOM 5	36+ months	23 PLACES	2 EDUCATORS
GROUP ROOM 6	36+ months	25 PLACES	2 EDUCATORS
			+ 2 STAFF
			92 PLACES
			17 STAFF (minimum at capacity)

AREA ANALYSIS

TOTAL SITE AREA : 2215m²

COVERAGE : 808m² (37%)

* gross leaseable area

1 SITE PLAN
1:400

GENERAL NOTES

DIMENSIONS TO BE VERIFIED ON SITE PRIOR TO COMMENCEMENT. PREPARATION OF SHOP DRAWINGS OR MANUFACTURING FIGURED DIMENSIONS TAKE PRECEDENCE OVER SCALING.

VERIFY LOCATION OF EXISTING SERVICES BEFORE COMMENCEMENT.

ALL CONSTRUCTION TO BE IN ACCORDANCE WITH THE NATIONAL CONSTRUCTION CODE OF AUSTRALIA, BUILDING ACT 1975 AS AMENDED, STANDARD BUILDING BY-LAWS AND RELEVANT AUSTRALIAN STANDARDS.

ISSUE	DESCRIPTION	DATE
2	DEVELOPMENT APPLICATION SET	03/11/2022
1	DEVELOPMENT APPLICATION SET	06/09/2022



CLIENT: JARRA PROPERTY

LOCATION: 121 EXMOUTH DRIVE, BUTLER, WA

PROJECT: PROPOSED CHILDCARE CENTRE (92 places)

DRAWING TITLE: SITE PLAN

SCALE: As indicated @ A1

DATE: OCT 2022

DRAWN: SS

PRINTED: 3/10/2022 2:30:21 PM

CHECKED: AH

JOB No.: J0000734



DA02

DA ISSUE



1 GROUND FLOOR PLAN
1:200

GENERAL NOTES		
DIMENSIONS TO BE VERIFIED ON SITE PRIOR TO COMMENCEMENT. PREPARATION OF SHOP DRAWINGS OR MANUFACTURING FIGURED DIMENSIONS TAKE PRECEDENCE OVER SCALING.		
VERIFY LOCATION OF EXISTING SERVICES BEFORE COMMENCEMENT.		
ALL CONSTRUCTION TO BE IN ACCORDANCE WITH THE NATIONAL CONSTRUCTION CODE OF AUSTRALIA, BUILDING ACT 1975 AS AMENDED, STANDARD BUILDING BY-LAWS AND RELEVANT AUSTRALIAN STANDARDS.		
ISSUE	DESCRIPTION	DATE
2	DEVELOPMENT APPLICATION SET	03/10/2022
1	DEVELOPMENT APPLICATION SET	06/09/2022

insite
ARCHITECTS



77 Upper Heidelberg Road Ipswich
1 (07) 4499 8174
www.insitearchitects.com.au

CLIENT:
JARRA PROPERTY

PROJECT:
PROPOSED CHILDCARE CENTRE (92 places)

FILE: C:\Users\Somya\Documents\000734_EXMOUTH DVE_BUTLER_DA_somya\GC.DWG

LOCATION:
121 EXMOUTH DRIVE, BUTLER, WA

DRAWING TITLE:
GROUND FLOOR PLAN

SCALE: 1:100@A1 DATE: OCT 2022

DRAWN: CW / SS PRINTED: 3/10/2022 2:30:23 PM

CHECKED: AH JOB No.: J0000734

COPYRIGHT
COPYRIGHT INSITE ARCHITECTS ALL RIGHTS RESERVED. THIS DRAWING MAY NOT BE REPRODUCED OR TRANSMITTED IN ANY FORM OR BY ANY MEANS IN PART OR IN WHOLE WITHOUT WRITTEN PERMISSION OF INSITE ARCHITECTS.



DA03₂

D/A ISSUE



1 ROOF PLAN
1:200

GENERAL NOTES		
DIMENSIONS TO BE VERIFIED ON SITE PRIOR TO COMMENCEMENT. PREPARATION OF SHOP DRAWINGS OR MANUFACTURING FIGURED DIMENSIONS TAKE PRECEDENCE OVER SCALING.		
VERIFY LOCATION OF EXISTING SERVICES BEFORE COMMENCEMENT.		
ALL CONSTRUCTION TO BE IN ACCORDANCE WITH THE NATIONAL CONSTRUCTION CODE OF AUSTRALIA, BUILDING ACT 1975 AS AMENDED, STANDARD BUILDING BY LAWS AND RELEVANT AUSTRALIAN STANDARDS.		
ISSUE	DESCRIPTION	DATE
2	DEVELOPMENT APPLICATION SET	03/10/2022
1	DEVELOPMENT APPLICATION SET	06/09/2022

insite
ARCHITECTS

77 Upper Heidelberg Road Irembong
1 (08) 9489 8174
www.insitearchitects.com.au



CLIENT:
JARRA PROPERTY

PROJECT:
PROPOSED CHILDCARE CENTRE (92 places)

FILE: C:\Users\Gowmy\Documents\0000734_EXMOUTH DVE_BULTER_DA_sowmy\QC.DOT.rvt

LOCATION:
121 EXMOUTH DRIVE, BUTLER, WA

DRAWING TITLE:
ROOF PLAN

SCALE: 1:100@A1 DATE: OCT 2022

DRAWN: CW / SS PRINTED: 3/10/2022 2:30:24 PM

CHECKED: AH JOB No.: J0000734

COPYRIGHT
COPYRIGHT INSITE ARCHITECTS ALL RIGHTS RESERVED. THIS DRAWING MAY NOT BE REPRODUCED OR TRANSMITTED IN ANY FORM OR BY ANY MEANS IN PART OR IN WHOLE WITHOUT WRITTEN PERMISSION OF INSITE ARCHITECTS.



DA04/2

D/A ISSUE



1 SOUTH ELEVATION
1:200

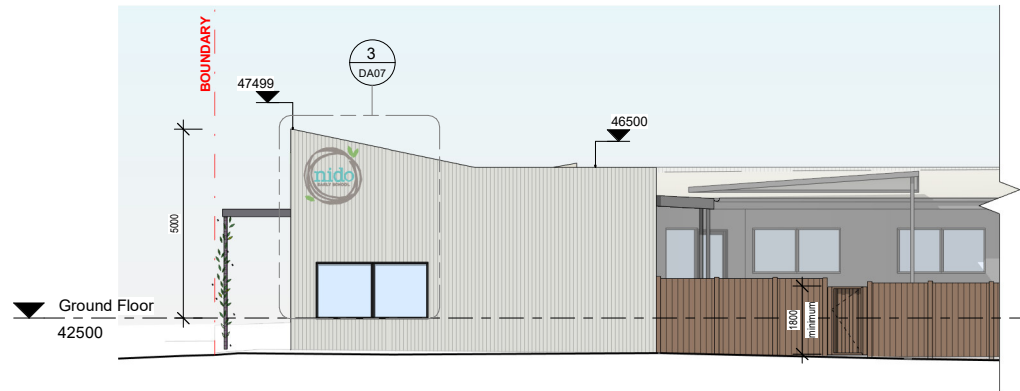

2 EAST ELEVATION
1:200

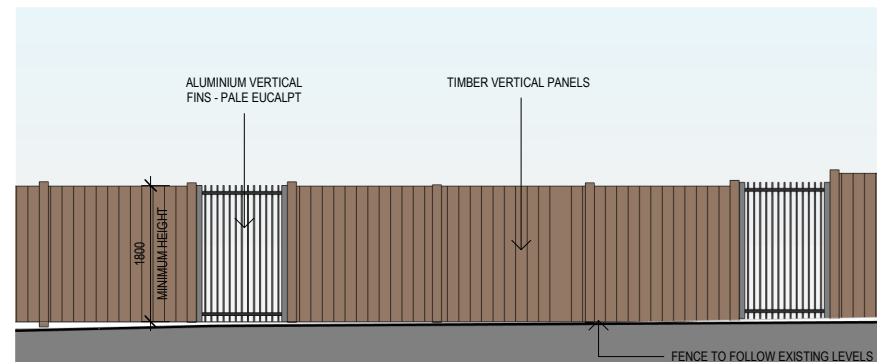

6 TYPICAL FENCE ELEVATION
1:100



- PALE EUCALYPT
- SURFMIST
- EVENING HAZE
- STILL
- ROTTNEST ISLAND

MATERIAL PALETTE

- 1 - LIGHT COLOURED METAL ROOFING 'SURFMIST' COLORBOND
- 2 - POLYCARBONATE ROOFING
- 3 - VERTICAL METAL WALL SHEETING 'COSMIC' COLORBOND
- 4 - OFF-WHITE FIBRE CEMENT PANELS WITH EXPRESSED JOINTS
- 5 - POWDERCOATED WINDOW/ DOOR FRAMES & LOUVRES - EVENING HAZE
- 6 - VINE COVERED TRELLIS OVER WALKWAYS
- 7 - ALUMINIUM VERTICAL FINS FENCING TO ENTRY
- 8 - PALE EUCALPT COLUMNS AND FENCING
- 9 - TIMBER SUN SHADES
- 10 - TIMBER HORIZONTAL PANELS ON ANGLE FENCING

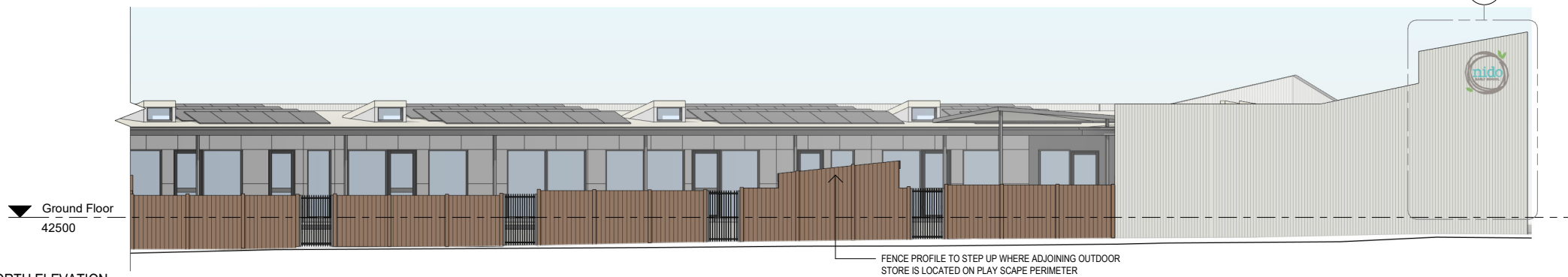

3 NORTH ELEVATION
1:200

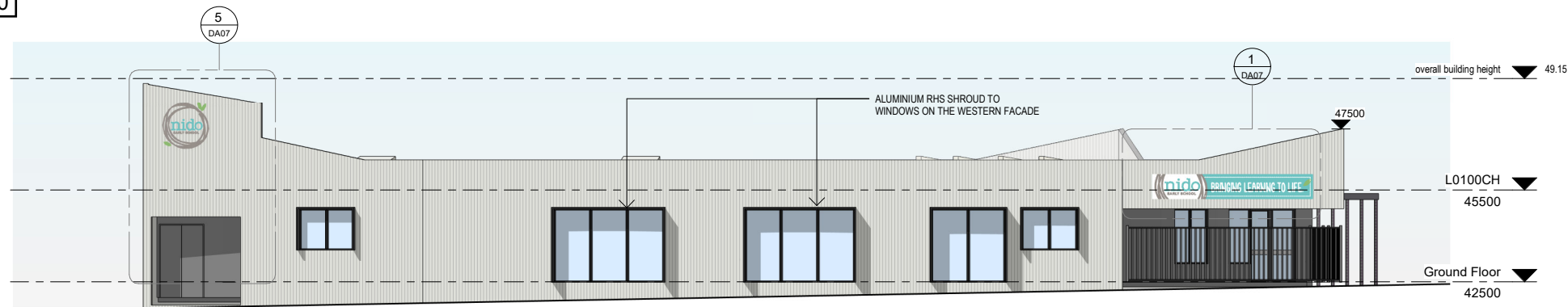

4 WEST ELEVATION
1:200

GENERAL NOTES		
DIMENSIONS TO BE VERIFIED ON SITE PRIOR TO COMMENCEMENT. PREPARATION OF SHOP DRAWINGS OR MANUFACTURING FIGURED DIMENSIONS TAKE PRECEDENCE OVER SCALING.		
VERIFY LOCATION OF EXISTING SERVICES BEFORE COMMENCEMENT.		
ALL CONSTRUCTION TO BE IN ACCORDANCE WITH THE NATIONAL CONSTRUCTION CODE OF AUSTRALIA, BUILDING ACT 1975 AS AMENDED, STANDARD BUILDING BY-LAWS AND RELEVANT AUSTRALIAN STANDARDS.		
2	DEVELOPMENT APPLICATION SET	03/10/2022
1	DEVELOPMENT APPLICATION SET	06/09/2022
ISSUE	DESCRIPTION	DATE

insite
ARCHITECTS



77 Upper Heidelberg Road Irembri
1 (08) 9489 8174
www.insitearchitects.com.au

CLIENT:
JARRA PROPERTY

PROJECT:
PROPOSED CHILDCARE CENTRE (92 places)

FILE: C:\Users\Somya\Documents\000734_EXMOUTH DRIVE, BUTLER, WA_somya\02.DWG

LOCATION:
121 EXMOUTH DRIVE, BUTLER, WA

DRAWING TITLE:
ELEVATIONS

SCALE: As indicated@A1 DATE: OCT 2022

DRAWN: Author PRINTED: 3/10/2022 2:30:28 PM

CHECKED: Checker JOB No.: J0000734

COPYRIGHT
COPYRIGHT INSITE ARCHITECTS ALL RIGHTS RESERVED. THIS DRAWING MAY NOT BE REPRODUCED OR TRANSMITTED IN ANY FORM OR BY ANY MEANS IN PART OR IN WHOLE WITHOUT WRITTEN PERMISSION OF INSITE ARCHITECTS.

DA05₂

D/A ISSUE



LEGEND

SHRUBS AND GROUNDCOVER	
	ANIGOSANTHOS FLAVIDUS Yellow Kangaroo Paw 0.5-1.5m (AuP)
	ANIGOSANTHOS MANGLESII Red-Green Kangaroo Paw 0.5-1.5m (AuR)
	ANIGOSANTHOS HYBRID Landscape Orange Kangaroo Paw 0.5-1.5m (AuH)
	LOMANDRA TANKA 0.5m high (LaT)
	CONOSTYLIS CANDICANS Gray Cottonheads 0.25-0.5m high (CoC)
	MELALEUCA Little Nettle 1.2m (MeL)
TREES	
	MELALEUCA VIRIDIFLORA Broad Leaf Paperbark 3.10m (MeV)
	CUPANISOPSIS ANACARDIODES Carrotwood, Brush Deal, Tuckeroo 6-12m (CuA)
	ACACIA TUMIDA Sickle Leaf Wattle 3.5m (AcT)
TRELLIS	
	HARDEBERGIA VIOLACEA Snow White Creeper (HaV)
	HARDEBERGIA VIOLACEA False Sarsaparilla (HaV)

1 LANDSCAPING PLAN
1:400

GENERAL NOTES		
DIMENSIONS TO BE VERIFIED ON SITE PRIOR TO COMMENCEMENT. PREPARATION OF SHOP DRAWINGS OR MANUFACTURING FIGURED DIMENSIONS TAKE PRECEDENCE OVER SCALING.		
VERIFY LOCATION OF EXISTING SERVICES BEFORE COMMENCEMENT.		
ALL CONSTRUCTION TO BE IN ACCORDANCE WITH THE NATIONAL CONSTRUCTION CODE OF AUSTRALIA, BUILDING ACT 1975 AS AMENDED, STANDARD BUILDING BY LAWS AND RELEVANT AUSTRALIAN STANDARDS.		
2	DEVELOPMENT APPLICATION SET	03/10/2022
1	DEVELOPMENT APPLICATION SET	06/09/2022
ISSUE	DESCRIPTION	DATE

insite
ARCHITECTS

77 Upper Heidelberg Road Irembri
1 (08) 9489 8174
www.insitearchitects.com.au



CLIENT:
JARRA PROPERTY

PROJECT:
PROPOSED CHILDCARE CENTRE (92 places)

FILE: C:\Users\Gowmy\Documents\0000734_EXMOUTH DVE_BUTLER_DA_gowmy\QC.DWG

LOCATION:
121 EXMOUTH DRIVE, BUTLER, WA

DRAWING TITLE:
LANDSCAPING

SCALE: As indicated@A1 DATE: OCT 2022

DRAWN: Author PRINTED: 3/10/2022 2:30:29 PM

CHECKED: Checker JOB No.: J0000734

COPYRIGHT
COPYRIGHT INSITE ARCHITECTS ALL RIGHTS RESERVED. THIS DRAWING MAY NOT BE REPRODUCED OR TRANSMITTED IN ANY FORM OR BY ANY MEANS IN PART OR IN WHOLE WITHOUT WRITTEN PERMISSION OF INSITE ARCHITECTS.



DA06₂

D/A ISSUE



SIGN 1



SIGN 2

- x1 SIGN 1
Overall
6mm painted 3D laser cut loco glue fixed to wall cladding.
5300mm x 800mm
- x4 SIGN 2
Overall
6mm painted 3D laser cut loco glue fixed to wall cladding.
1500mm x 1500mm



1 WEST ELEVATION - ENTRY SIGN 1

1:50

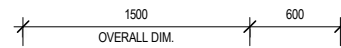

2 SOUTH ELEVATION - SIGN 2

2: 1:50

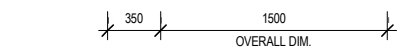
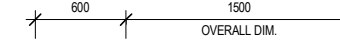

3 EAST ELEVATION - SIGN 2

1:50

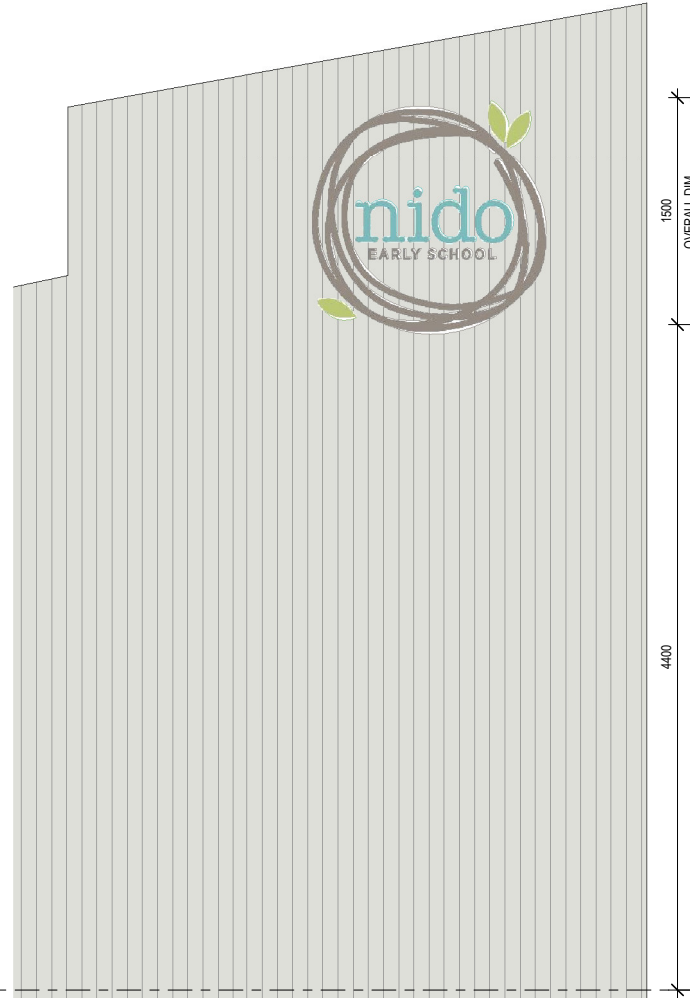

4 NORTH ELEVATION - SIGN 2

1:50



5 WEST ELEVATION - SIGN 2

1:50

GENERAL NOTES

DIMENSIONS TO BE VERIFIED ON SITE PRIOR TO COMMENCEMENT. PREPARATION OF SHOP DRAWINGS OR MANUFACTURING FIGURED DIMENSIONS TAKE PRECEDENCE OVER SCALING.
VERIFY LOCATION OF EXISTING SERVICES BEFORE COMMENCEMENT.
ALL CONSTRUCTION TO BE IN ACCORDANCE WITH THE NATIONAL CONSTRUCTION CODE OF AUSTRALIA, BUILDING ACT 1975 AS AMENDED, STANDARD BUILDING BY-LAWS AND RELEVANT AUSTRALIAN STANDARDS.

ISSUE	DESCRIPTION	DATE
2	DEVELOPMENT APPLICATION SET	03/10/2022
1	DEVELOPMENT APPLICATION SET	06/09/2022



77 Upper Heidelberg Road Perth
1 (08) 9499 8174
www.insitearchitects.com.au



CLIENT:
JARRA PROPERTY

PROJECT:
PROPOSED CHILDCARE CENTRE (92 places)

FILE: C:\Users\Gomya\Documents\0000734_EXMOUTH DVE, BUTLER, DA_somya\QC.DOT.rvt

LOCATION:
121 EXMOUTH DRIVE, BUTLER, WA

DRAWING TITLE:
SIGNAGE PACKAGE

SCALE: As indicated@A1 DATE: OCT 2022

DRAWN: CW PRINTED: 3/10/2022 2:30:32 PM

CHECKED: AH JOB No.: J0000734

COPYRIGHT
COPYRIGHT INSITE ARCHITECTS ALL RIGHTS RESERVED. THIS DRAWING MAY NOT BE REPRODUCED OR TRANSMITTED IN ANY FORM OR BY ANY MEANS IN PART OR IN WHOLE WITHOUT WRITTEN PERMISSION OF INSITE ARCHITECTS.

DA07₁₂

D/A ISSUE