

**LEGEND**

- EXISTING STRUCTURES
- UNAUTHORISED STRUCTURES

**NOTE: ALL STRUCTURES SHOWN ARE DRAWN AS CONSTRUCTED**

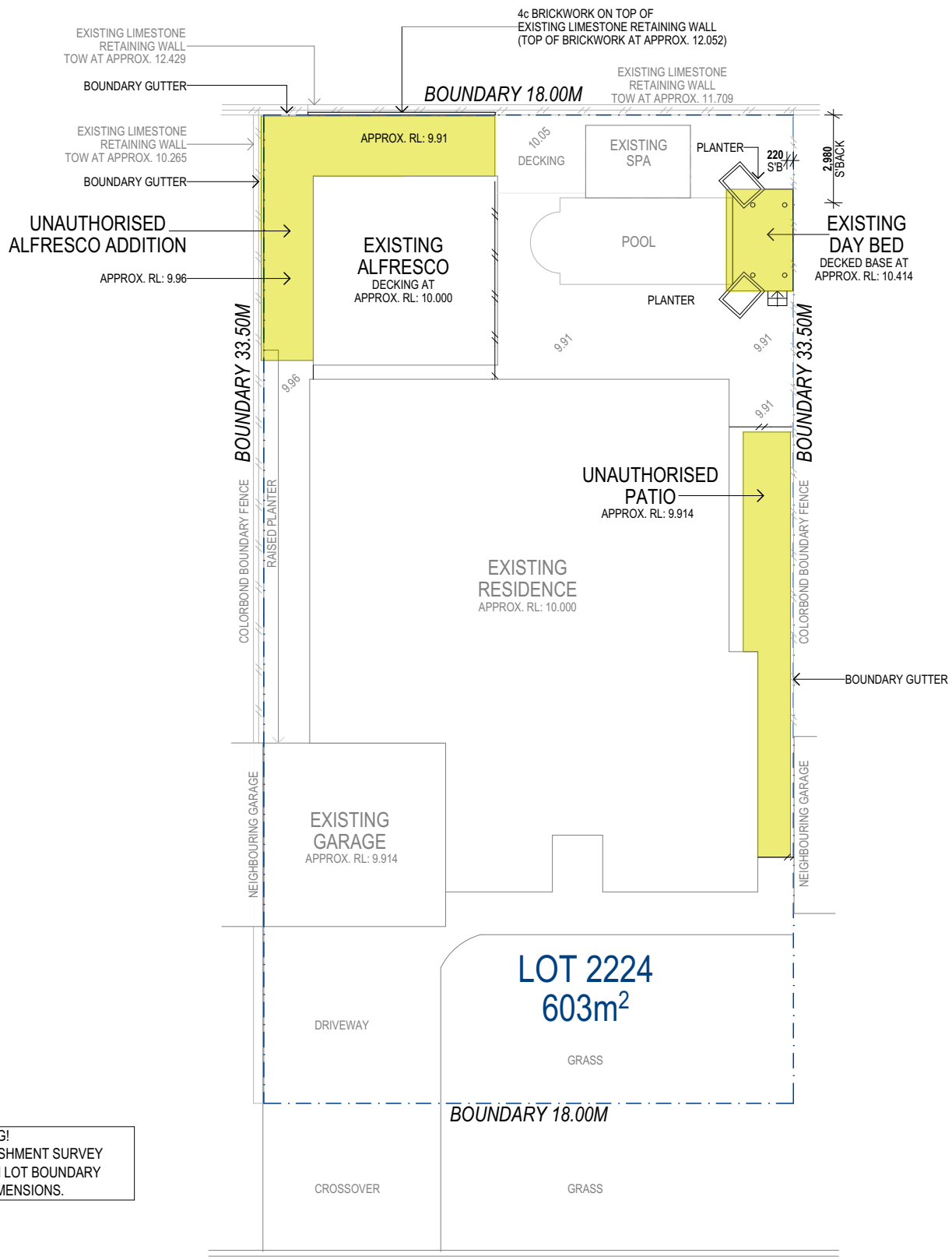

WARNING!  
BOUNDARY RE-ESTABLISHMENT SURVEY  
REQUIRED TO CONFIRM LOT BOUNDARY  
POSITION AND DIMENSIONS.

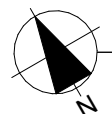

Site Plan  
1:200



- GENERAL NOTES:**
- THESE DRAWINGS HAVE BEEN PREPARED FOR THE PURPOSE OF OBTAINING SHIRE APPROVAL AND MUST STRICTLY READ IN CONJUNCTION WITH CLIENT INSTRUCTIONS, MANUFACTURER'S SPECIFICATIONS, INTERIOR SCHEDULES, ENGINEERING PLANS/DETAILS/ CERTIFICATIONS & NOTATIONS AND ANY OTHER DOCUMENTATION PROVIDED OR REQUIRED. PLEASE REPORT ANY DISCREPANCIES TO THIS OFFICE IMMEDIATELY.
  - THESE DRAWINGS MUST NOT BE USED FOR CONSTRUCTION UNLESS SIGNED AND ISSUED AS 'FOR CONSTRUCTION' (REFER TO PROJECT STATUS)
  - DO NOT SCALE DIRECTLY FROM DRAWINGS, USE WRITTEN DIMENSIONS ONLY.
  - CONFIRM ALL DIMENSIONS AND LEVELS ON SITE, AND REPORT ANY DISCREPANCIES TO THIS OFFICE PRIOR TO THE COMMENCEMENT OF WORK.
  - IN ALL CASES WHERE HEIGHTS, LEVELS OR DIMENSIONS ARE NOMINATED, THOSE SHOULD ALL BE CONSIDERED APPROXIMATE AND MAY BE SUBJECT TO VARIATIONS DUE TO THE MATERIALS USED OR METHODS UNDERTAKEN.
  - ALL WORK IS TO COMPLY WITH THE LATEST AUSTRALIAN STANDARDS, BCA AND RELEVANT STATUTORY CODES.
  - DIMENSIONS SHOWN ON PLAN ARE BRICK & STUDWORK SIZES. PLEASE ALLOW AN EXTRA 10mm TO EACH WALL FOR PLASTER AND/OR PLASTER BOARD. THIS ALLOWANCE SHOULD BE CONSIDERED WHEN CALCULATING CLEARANCES FOR FUTURE FITTINGS.
  - IT IS THE RESPONSIBILITY OF THE BUILDER/OWNER TO ENGAGE A LICENCED SURVEYOR TO ACCURATELY DETERMINE BOUNDARY LOCATIONS AND REQUIRED SETBACKS PRIOR TO CONSTRUCTION COMMENCEMENT SHOULD THEY NOT BE ABLE TO ACCURATELY BE DETERMINED ON SITE.
  - ALL EXISTING SITE DIMENSIONS AND LEVELS ARE SUBJECT TO SURVEY.
  - THE HOMEOWNER IS SOLELY RESPONSIBLE FOR THE DESIGN AND CONSTRUCTION OF ALL FUTURE WORKS AND ANY EFFECT IT SHALL HAVE ON THE EXISTING STRUCTURE.
  - SITE AND CONSTRUCTION SAFETY IS THE RESPONSIBILITY OF THE BUILDER. THE BUILDER SHALL IDENTIFY ANY HAZARDS RELATING TO THE CONSTRUCTION OF THE WORKS AND PUT SUFFICIENT MEASURES IN PLACE TO CONTROL THESE RISKS, INCLUDING COMPLETING ALL NECESSARY JOB SAFETY ANALYSIS SHEETS. THE BUILDER SHALL ENSURE THAT ALL METHODS OF CONSTRUCTION MEET THE REQUIREMENTS OF WORKSAFE AND OCCUPATIONAL HEALTH AND SAFETY LEGISLATION.

Drawn CB  
Date: 8/09/2022  
Project Status Shire Approval

Client Michael Hall  
Site Address: 59 Keanefield Drive  
Carramar, WA 6031

**DRAWING TITLE :**  
Architectural Plans  
**Site Plan**

**PROJECT NAME :**  
Unauthorized Works

REVISION NO. <b>B</b>	DRAWING NO. <b>1</b>
--------------------------	-------------------------

**LEGEND**

- EXISTING WALLS
- - - UNAUTHORISED FRAMED WALLS

NOTE: ALL STRUCTURES SHOWN ARE DRAWN AS CONSTRUCTED



- GENERAL NOTES:**
- THESE DRAWINGS HAVE BEEN PREPARED FOR THE PURPOSE OF OBTAINING SHIRE APPROVAL AND MUST STRICTLY READ IN CONJUNCTION WITH CLIENT INSTRUCTIONS, MANUFACTURER'S SPECIFICATIONS, INTERIOR SCHEDULES, ENGINEERING PLANS/DETAILS/ CERTIFICATIONS & NOTATIONS AND ANY OTHER DOCUMENTATION PROVIDED OR REQUIRED. PLEASE REPORT ANY DISCREPANCIES TO THIS OFFICE IMMEDIATELY.
  - THESE DRAWINGS MUST NOT BE USED FOR CONSTRUCTION UNLESS SIGNED AND ISSUED AS 'FOR CONSTRUCTION' (REFER TO PROJECT STATUS)
  - DO NOT SCALE DIRECTLY FROM DRAWINGS, USE WRITTEN DIMENSIONS ONLY.
  - CONFIRM ALL DIMENSIONS AND LEVELS ON SITE, AND REPORT ANY DISCREPANCIES TO THIS OFFICE PRIOR TO THE COMMENCEMENT OF WORK.
  - IN ALL CASES WHERE HEIGHTS, LEVELS OR DIMENSIONS ARE NOMINATED, THOSE SHOULD ALL BE CONSIDERED APPROXIMATE AND MAY BE SUBJECT TO VARIATIONS DUE TO THE MATERIALS USED OR METHODS UNDERTAKEN.
  - ALL WORK IS TO COMPLY WITH THE LATEST AUSTRALIAN STANDARDS, BCA AND RELEVANT STATUTORY CODES.
  - DIMENSIONS SHOWN ON PLAN ARE BRICK & STUDWORK SIZES. PLEASE ALLOW AN EXTRA 10mm TO EACH WALL FOR PLASTER AND/OR PLASTER BOARD. THIS ALLOWANCE SHOULD BE CONSIDERED WHEN CALCULATING CLEARANCES FOR FUTURE FITTINGS.
  - IT IS THE RESPONSIBILITY OF THE BUILDER/OWNER TO ENGAGE A LICENCED SURVEYOR TO ACCURATELY DETERMINE BOUNDARY LOCATIONS AND REQUIRED SETBACKS PRIOR TO CONSTRUCTION COMMENCEMENT SHOULD THEY NOT BE ABLE TO ACCURATELY BE DETERMINED ON SITE.
  - ALL EXISTING SITE DIMENSIONS AND LEVELS ARE SUBJECT TO SURVEY.
  - THE HOMEOWNER IS SOLELY RESPONSIBLE FOR THE DESIGN AND CONSTRUCTION OF ALL FUTURE WORKS AND ANY EFFECT IT SHALL HAVE ON THE EXISTING STRUCTURE.
  - SITE AND CONSTRUCTION SAFETY IS THE RESPONSIBILITY OF THE BUILDER. THE BUILDER SHALL IDENTIFY ANY HAZARDS RELATING TO THE CONSTRUCTION OF THE WORKS AND PUT SUFFICIENT MEASURES IN PLACE TO CONTROL THESE RISKS, INCLUDING COMPLETING ALL NECESSARY JOB SAFETY ANALYSIS SHEETS. THE BUILDER SHALL ENSURE THAT ALL METHODS OF CONSTRUCTION MEET THE REQUIREMENTS OF WORKSAFE AND OCCUPATIONAL HEALTH AND SAFETY LEGISLATION.

Drawn CB  
 Date: 8/09/2022  
 Project Status Shire Approval

Client Michael Hall  
 Site Address: 59 Keanefield Drive  
 Carramar, WA 6031

**DRAWING TITLE :**  
**Architectural Plans**  
**Floor Plan**

**PROJECT NAME :**  
**Unauthorised Works**

REVISION NO. **B** DRAWING NO. **2**

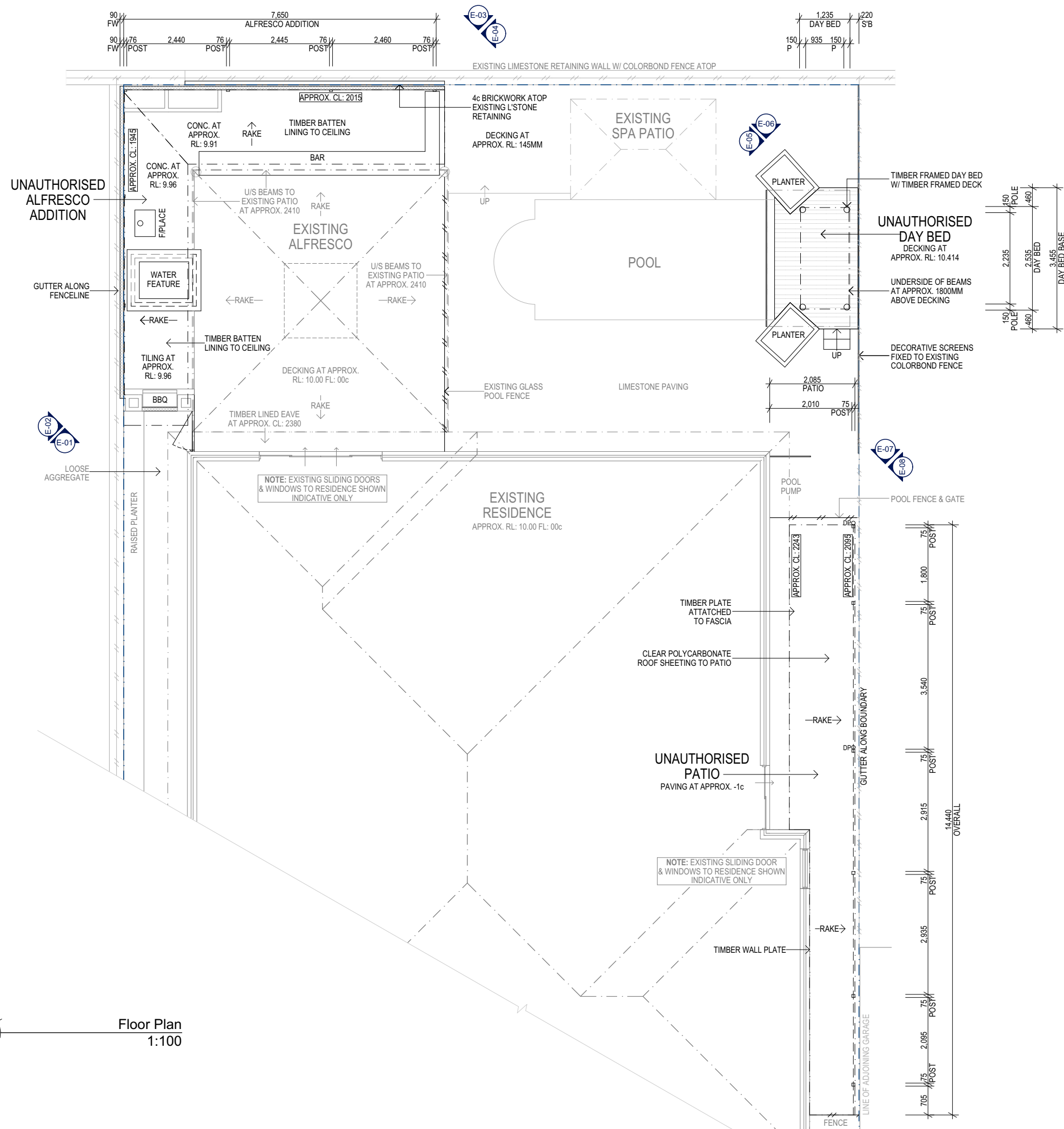

**WARNING!**  
 BOUNDARY RE-ESTABLISHMENT SURVEY  
 REQUIRED TO CONFIRM LOT BOUNDARY  
 POSITION AND DIMENSIONS.

**Floor Plan**  
 1:100

NOTE: ALL STRUCTURES SHOWN ARE DRAWN AS CONSTRUCTED

*Another*  
**DIMENSION**  
DRAFTING SERVICES

anotherdimensiondrafting@gmail.com

- GENERAL NOTES:**
- THESE DRAWINGS HAVE BEEN PREPARED FOR THE PURPOSE OF OBTAINING SHIRE APPROVAL AND MUST STRICTLY READ IN CONJUNCTION WITH CLIENT INSTRUCTIONS, MANUFACTURER'S SPECIFICATIONS, INTERIOR SCHEDULES, ENGINEERING PLANS/DETAILS/ CERTIFICATIONS & NOTATIONS AND ANY OTHER DOCUMENTATION PROVIDED OR REQUIRED. PLEASE REPORT ANY DISCREPANCIES TO THIS OFFICE IMMEDIATELY.
  - THESE DRAWINGS MUST NOT BE USED FOR CONSTRUCTION UNLESS SIGNED AND ISSUED AS 'FOR CONSTRUCTION' (REFER TO PROJECT STATUS)
  - DO NOT SCALE DIRECTLY FROM DRAWINGS, USE WRITTEN DIMENSIONS ONLY.
  - CONFIRM ALL DIMENSIONS AND LEVELS ON SITE, AND REPORT ANY DISCREPANCIES TO THIS OFFICE PRIOR TO THE COMMENCEMENT OF WORK.
  - IN ALL CASES WHERE HEIGHTS, LEVELS OR DIMENSIONS ARE NOMINATED, THOSE SHOULD ALL BE CONSIDERED APPROXIMATE AND MAY BE SUBJECT TO VARIATIONS DUE TO THE MATERIALS USED OR METHODS UNDERTAKEN.
  - ALL WORK IS TO COMPLY WITH THE LATEST AUSTRALIAN STANDARDS, BCA AND RELEVANT STATUTORY CODES.
  - DIMENSIONS SHOWN ON PLAN ARE BRICK & STUDWORK SIZES. PLEASE ALLOW AN EXTRA 10mm TO EACH WALL FOR PLASTER AND/OR PLASTER BOARD. THIS ALLOWANCE SHOULD BE CONSIDERED WHEN CALCULATING CLEARANCES FOR FUTURE FITTINGS.
  - IT IS THE RESPONSIBILITY OF THE BUILDER/OWNER TO ENGAGE A LICENCED SURVEYOR TO ACCURATELY DETERMINE BOUNDARY LOCATIONS AND REQUIRED SETBACKS PRIOR TO CONSTRUCTION COMMENCEMENT SHOULD THEY NOT BE ABLE TO ACCURATELY BE DETERMINED ON SITE.
  - ALL EXISTING SITE DIMENSIONS AND LEVELS ARE SUBJECT TO SURVEY.
  - THE HOMEOWNER IS SOLELY RESPONSIBLE FOR THE DESIGN AND CONSTRUCTION OF ALL FUTURE WORKS AND ANY EFFECT IT SHALL HAVE ON THE EXISTING STRUCTURE.
  - SITE AND CONSTRUCTION SAFETY IS THE RESPONSIBILITY OF THE BUILDER. THE BUILDER SHALL IDENTIFY ANY HAZARDS RELATING TO THE CONSTRUCTION OF THE WORKS AND PUT SUFFICIENT MEASURES IN PLACE TO CONTROL THESE RISKS, INCLUDING COMPLETING ALL NECESSARY JOB SAFETY ANALYSIS SHEETS. THE BUILDER SHALL ENSURE THAT ALL METHODS OF CONSTRUCTION MEET THE REQUIREMENTS OF WORKSAFE AND OCCUPATIONAL HEALTH AND SAFETY LEGISLATION.

Drawn CB  
Date: 8/09/2022  
Project Status Shire Approval

Client Michael Hall  
Site Address: 59 Keanefield Drive  
Carramar, WA 6031

**DRAWING TITLE :**  
**Architectural Plans**  
**Elevations**

**PROJECT NAME :**  
**Unauthorised Works**

REVISION NO. <b>B</b>	DRAWING NO. <b>3</b>
--------------------------	-------------------------

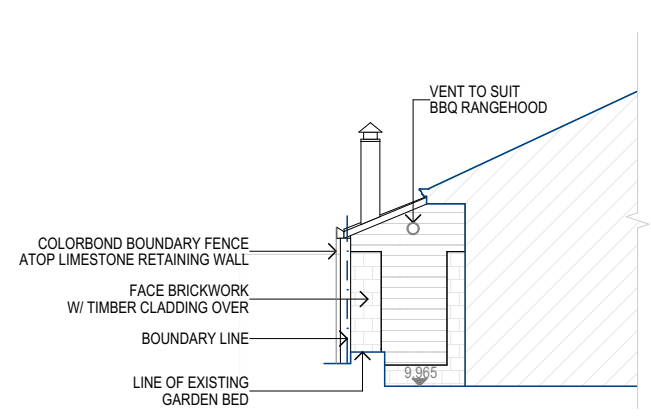

**E-01** Alfresco Addition Elevation  
1:100

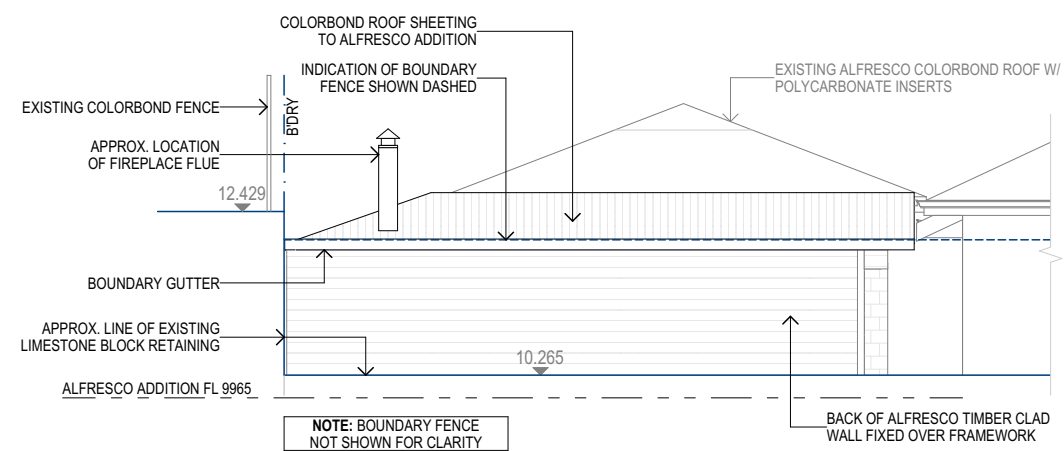

**E-02** Alfresco Addition Elevation  
1:100

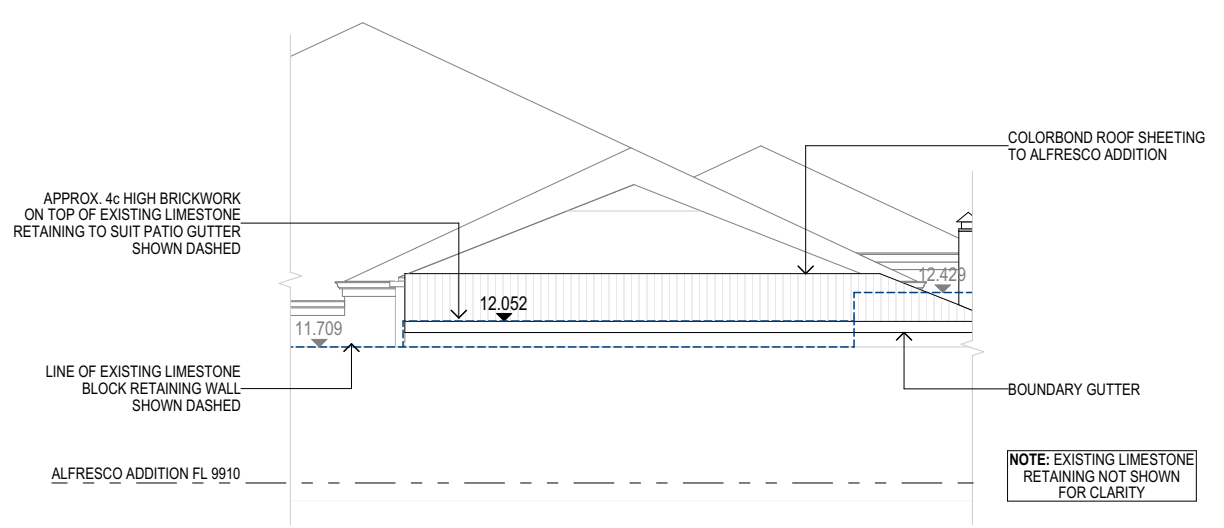

**E-03** Alfresco Addition Elevation  
1:100

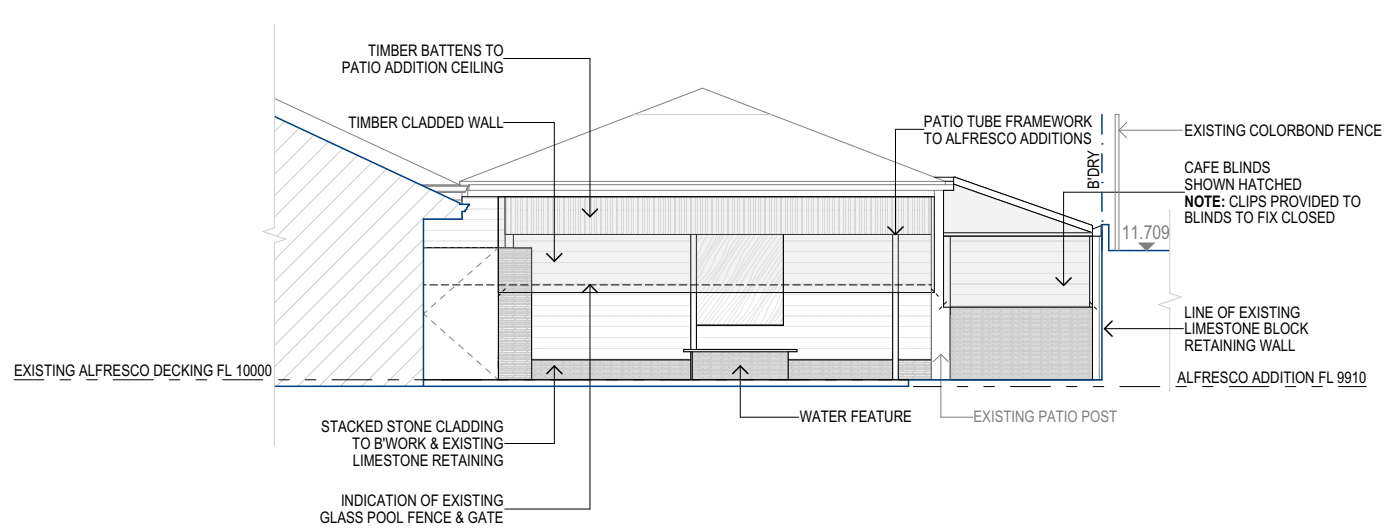

**E-04** Alfresco Addition Elevation  
1:100

NOTE: ALL STRUCTURES SHOWN ARE DRAWN AS CONSTRUCTED

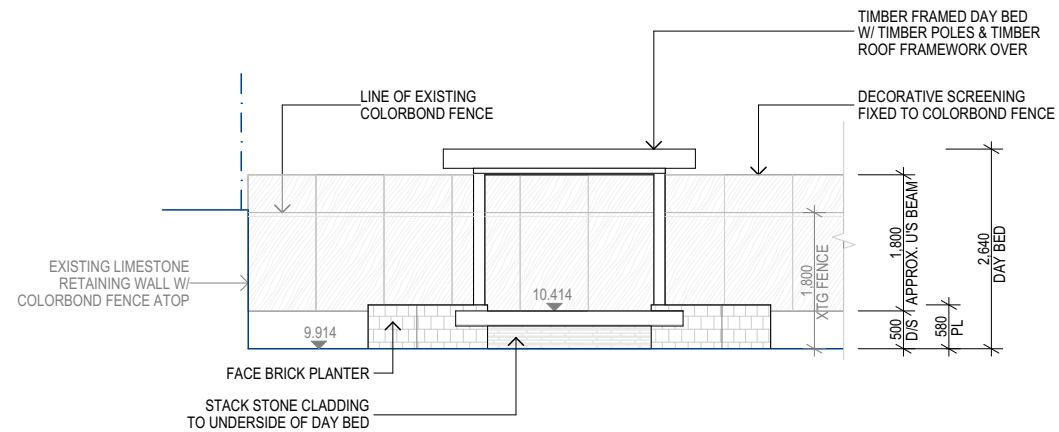

E-05 Day Bed Elevation  
1:100

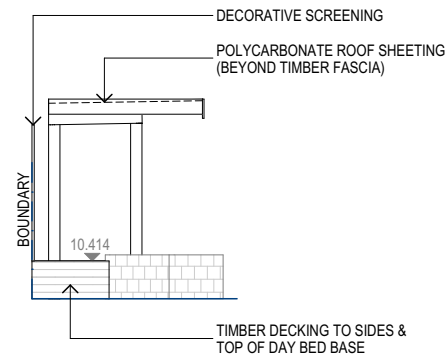

E-06 Day Bed Elevation  
1:100

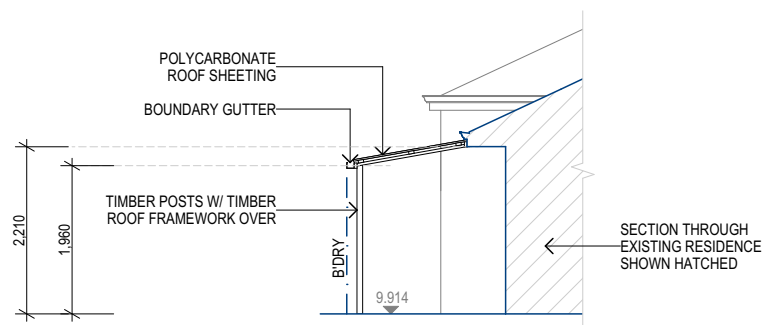

E-07 Patio Elevation  
1:100

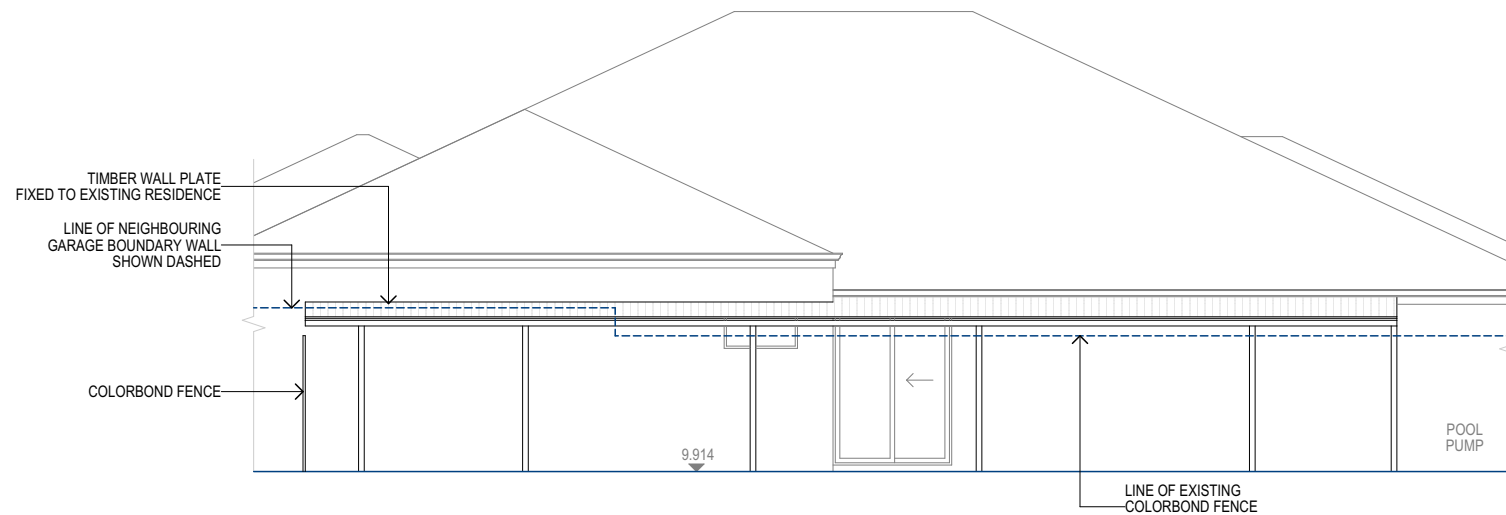

E-08 Patio Elevation  
1:100

*Another*  
**DIMENSION**  
DRAFTING SERVICES  
anotherdimensiondrafting@gmail.com

- GENERAL NOTES:**
- THESE DRAWINGS HAVE BEEN PREPARED FOR THE PURPOSE OF OBTAINING SHIRE APPROVAL AND MUST STRICTLY READ IN CONJUNCTION WITH CLIENT INSTRUCTIONS, MANUFACTURER'S SPECIFICATIONS, INTERIOR SCHEDULES, ENGINEERING PLANS/DETAILS/ CERTIFICATIONS & NOTATIONS AND ANY OTHER DOCUMENTATION PROVIDED OR REQUIRED. PLEASE REPORT ANY DISCREPANCIES TO THIS OFFICE IMMEDIATELY.
  - THESE DRAWINGS MUST NOT BE USED FOR CONSTRUCTION UNLESS SIGNED AND ISSUED AS 'FOR CONSTRUCTION' (REFER TO PROJECT STATUS)
  - DO NOT SCALE DIRECTLY FROM DRAWINGS, USE WRITTEN DIMENSIONS ONLY.
  - CONFIRM ALL DIMENSIONS AND LEVELS ON SITE, AND REPORT ANY DISCREPANCIES TO THIS OFFICE PRIOR TO THE COMMENCEMENT OF WORK.
  - IN ALL CASES WHERE HEIGHTS, LEVELS OR DIMENSIONS ARE NOMINATED, THOSE SHOULD ALL BE CONSIDERED APPROXIMATE AND MAY BE SUBJECT TO VARIATIONS DUE TO THE MATERIALS USED OR METHODS UNDERTAKEN.
  - ALL WORK IS TO COMPLY WITH THE LATEST AUSTRALIAN STANDARDS, BCA AND RELEVANT STATUTORY CODES.
  - DIMENSIONS SHOWN ON PLAN ARE BRICK & STUDWORK SIZES. PLEASE ALLOW AN EXTRA 10mm TO EACH WALL FOR PLASTER AND/OR PLASTER BOARD. THIS ALLOWANCE SHOULD BE CONSIDERED WHEN CALCULATING CLEARANCES FOR FUTURE FITTINGS.
  - IT IS THE RESPONSIBILITY OF THE BUILDER/OWNER TO ENGAGE A LICENCED SURVEYOR TO ACCURATELY DETERMINE BOUNDARY LOCATIONS AND REQUIRED SETBACKS PRIOR TO CONSTRUCTION COMMENCEMENT SHOULD THEY NOT BE ABLE TO ACCURATELY BE DETERMINED ON SITE.
  - ALL EXISTING SITE DIMENSIONS AND LEVELS ARE SUBJECT TO SURVEY.
  - THE HOMEOWNER IS SOLELY RESPONSIBLE FOR THE DESIGN AND CONSTRUCTION OF ALL FUTURE WORKS AND ANY EFFECT IT SHALL HAVE ON THE EXISTING STRUCTURE.
  - SITE AND CONSTRUCTION SAFETY IS THE RESPONSIBILITY OF THE BUILDER. THE BUILDER SHALL IDENTIFY ANY HAZARDS RELATING TO THE CONSTRUCTION OF THE WORKS AND PUT SUFFICIENT MEASURES IN PLACE TO CONTROL THESE RISKS, INCLUDING COMPLETING ALL NECESSARY JOB SAFETY ANALYSIS SHEETS. THE BUILDER SHALL ENSURE THAT ALL METHODS OF CONSTRUCTION MEET THE REQUIREMENTS OF WORKSAFE AND OCCUPATIONAL HEALTH AND SAFETY LEGISLATION.

Drawn CB  
Date: 8/09/2022  
Project Status Shire Approval

Client Michael Hall  
Site Address: 59 Keanefield Drive  
Carramar, WA 6031

**DRAWING TITLE :**  
Architectural Plans  
**Elevations**

**PROJECT NAME :**  
Unauthorised Works

REVISION NO.  
**B**

DRAWING NO.  
**4**