

Rev	Date	Description	Appr'd
0	22.07.2011	ISSUED FOR CONSTRUCTION	SHK
1	21.07.2011	REVISION: SEE NOTES ON THE PL. COMMENTS	SHK
2	18.08.2011	WESTERN POWER CABLEMINT INDICATED	SHK
3	24.08.2011	REVISION: SEE THE PROPOSED SYSTEM FOR THE PROPOSED CABLEMINT. THE PROPOSED CABLEMINT IS TO BE LOCATED TO THE WEST OF THE EXISTING CABLEMINT. SEE DRAWING FOR DETAILS.	SHK
4	11.10.2011	REVISION: SEE THE PROPOSED SYSTEM FOR THE PROPOSED CABLEMINT. THE PROPOSED CABLEMINT IS TO BE LOCATED TO THE WEST OF THE EXISTING CABLEMINT. SEE DRAWING FOR DETAILS.	SHK
5	14.10.2011	REVISION: SEE THE PROPOSED SYSTEM FOR THE PROPOSED CABLEMINT. THE PROPOSED CABLEMINT IS TO BE LOCATED TO THE WEST OF THE EXISTING CABLEMINT. SEE DRAWING FOR DETAILS.	SHK

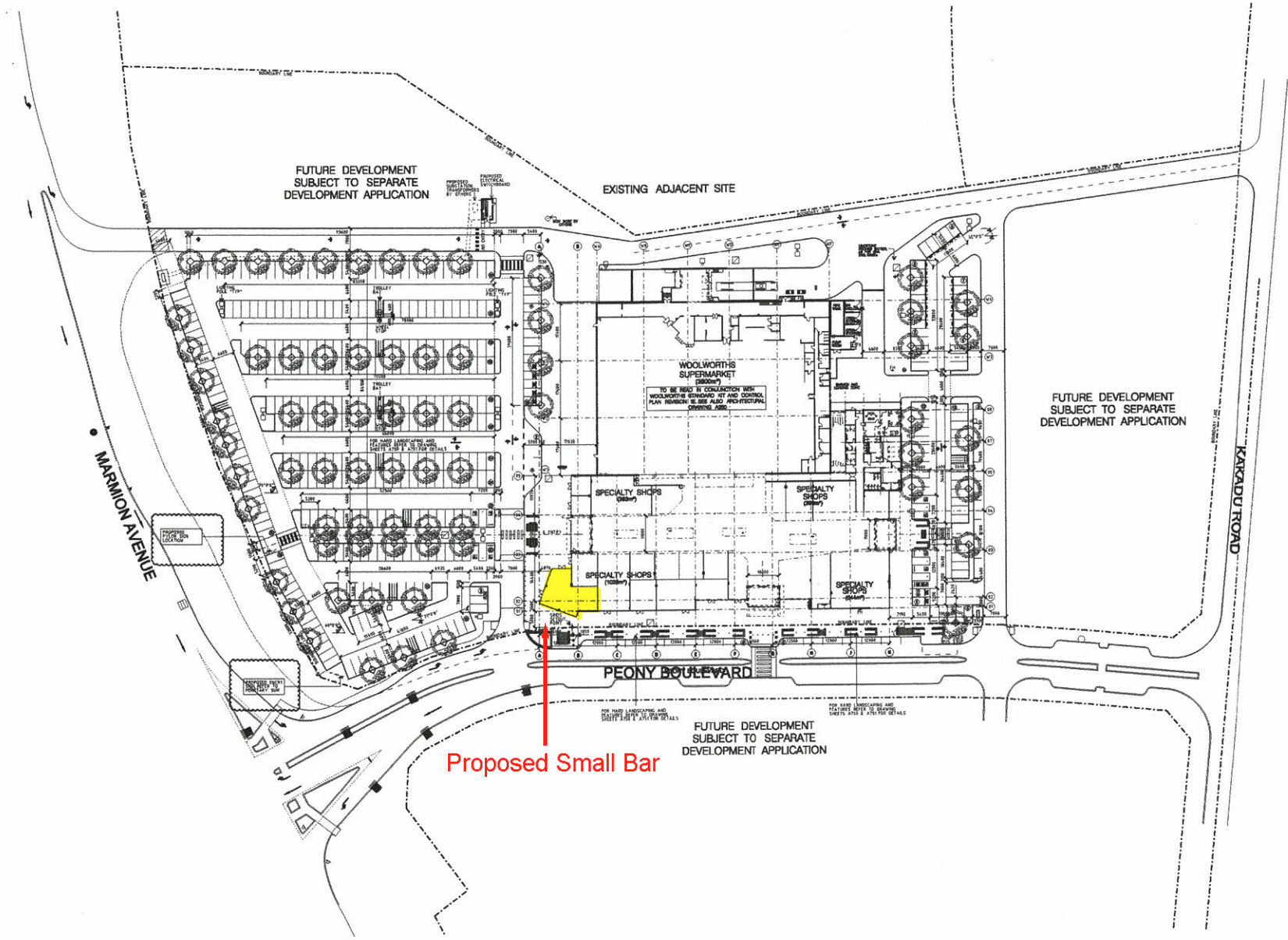

Proposed Small Bar

**THE BUCHAN**  
ARCHITECTS

Architects, Planners & Interior Designers  
 408 Murray Street, Perth, Western Australia, 6000  
 PO Box 7200, Chelmsford, Queensland, 4015  
 Telephone: 081 700 7000 Fax: 081 700 7000  
 Email: [info@thebuchan.com.au](mailto:info@thebuchan.com.au)  
 Website: [www.thebuchan.com.au](http://www.thebuchan.com.au)  
 Copyright © 2011 The Buchan Group Pty Ltd

Prepared by  
**YANCHEP CENTRAL**  
 FOR YANCHEP  
 BEACH ESTATES  
 Pty. Ltd.

Overall Stage 1 Site Plan

Scale: 1:500 @ B1 Date: OCTOBER 2011  
 Drawn: SHK/TKD Approved: [Signature]  
 Sheet: [Blank] Drawn: [Blank]

Verify all dimensions before commencing work and check drawings.  
 Project Number: 08549 Drawing Number: A100 Revision: 5



# Location & Site Plan

1:500 @ A3

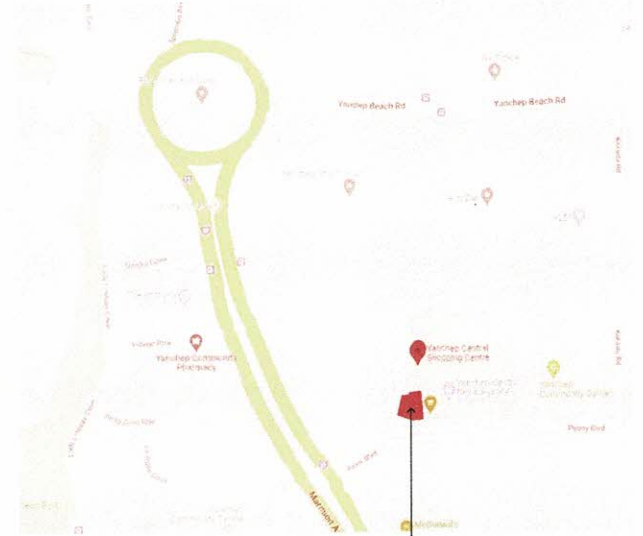
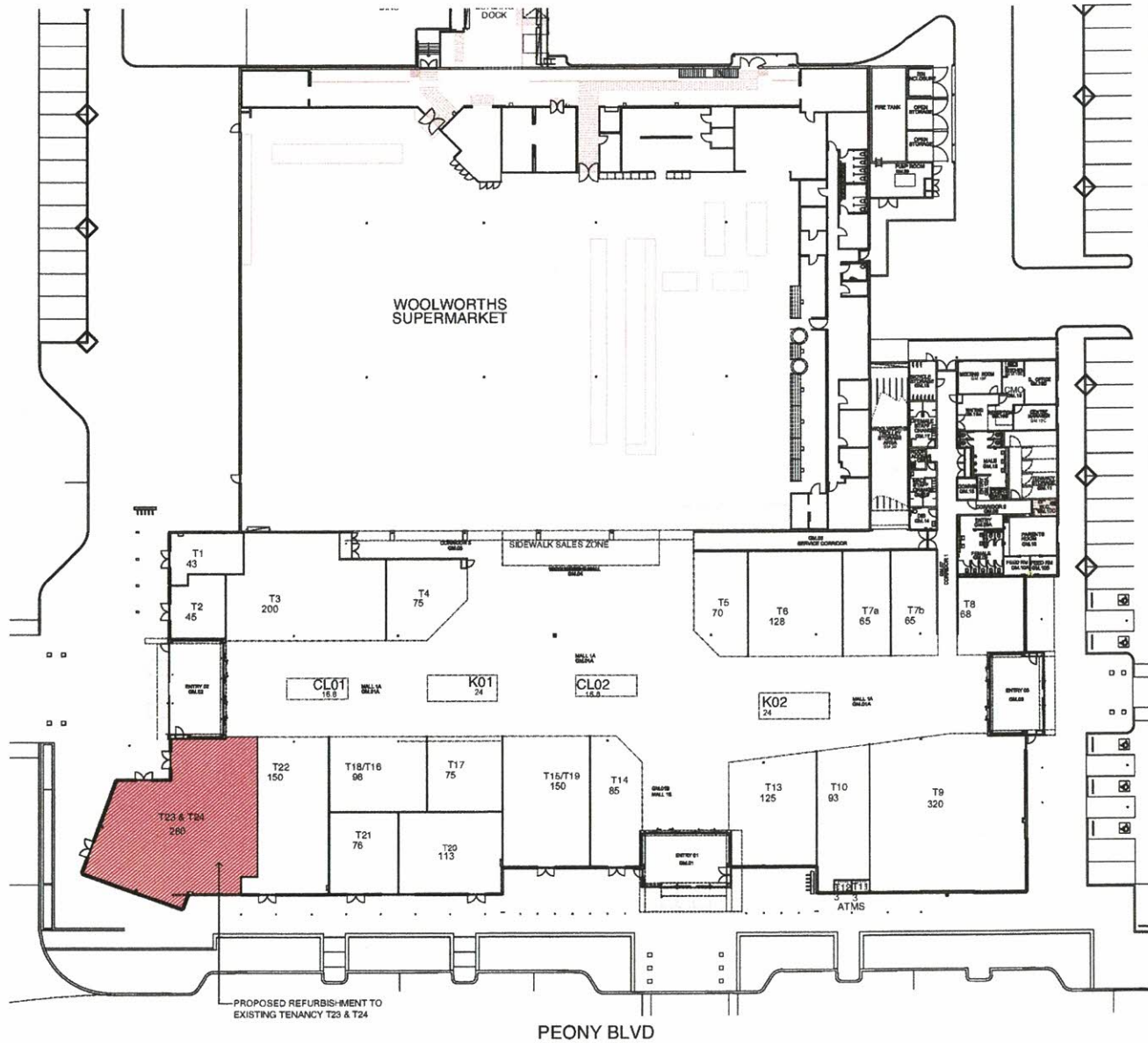

LOCATION PLAN  
NOT TO SCALE

PROPOSED REFURBISHMENT TO EXISTING TENANCY T23 & T24 AT YANCHEE CENTRAL SHOPPING CENTRE



# Floor Plan

1:100 @ A3

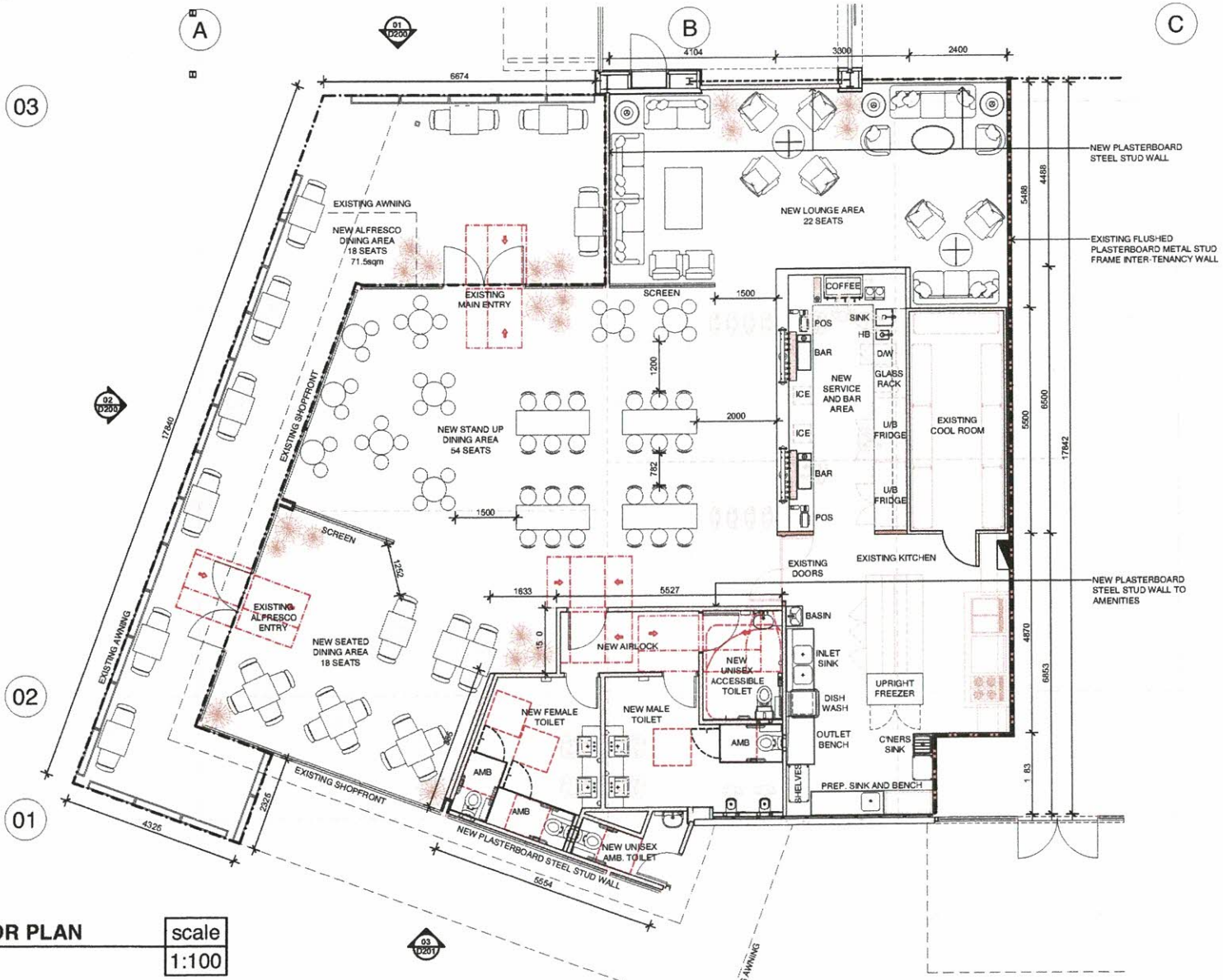

**LEGEND:**

- EXISTING COLUMN
- INDICATE LEASE LINE
- CIRCULATION SPACES AT DOORWAY TO AS1428.1

**GENERAL NOTES:**

- ALL DOORS & CIRCULATION AS PER AS1428.1:2021

-	<b>FLOOR PLAN</b>	scale
-		1:100





# 3D Views - Facade

NOT TO SCALE

