

**OPTION ITEMS LIST:**

- 1 x PA Door
- 1 x Light 180° (650/37 + 1100 lock)
- 1 x Roller Door
- 1 x H2200xW5100 - AA Curtain - Windlocks
- (E1) 1 x Eng - Certificate (WA) - Enduro

Company: Action Sheds Australia PTY LTD  
 Address: 55 Erceg Road  
 Phone: 6559 1970  
 Email: karli@actionsheds.com.au



CLIENT NAME: **Steve Simpson**

SITE ADDRESS:  
 9 Ormiston Gardens  
 Clarkson, WA, PC: 6030

**CLIENT SIGNATURE:**  
 .....

|                             |               |        |
|-----------------------------|---------------|--------|
| TITLE: <b>Plan View</b>     |               |        |
| QUOTE No: <b>ASHKR57353</b> | SCALE: NTS    | REV. A |
| DATE: 20/03/2023            | PAGES: 1 of 2 |        |

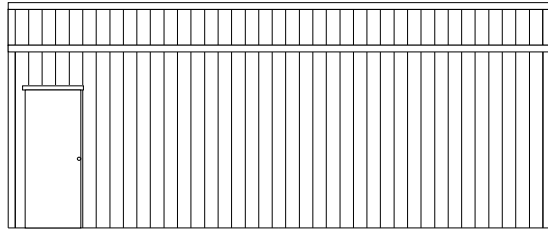

8000

Back

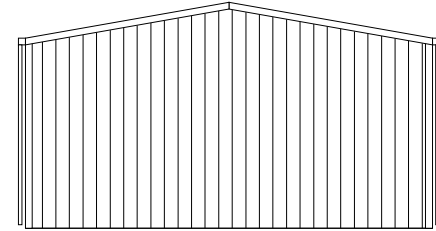

6000

2700  
3229

Left

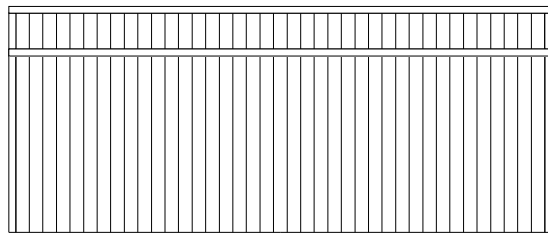

8000

Front

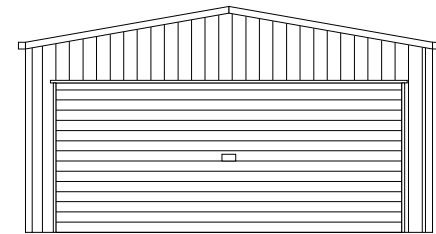

6000

2700  
3229

Right

Company: Action Sheds Australia PTY LTD  
 Address: 55 Erceg Road  
 Phone: 6559 1970  
 Email: karli@actionsheds.com.au



CLIENT NAME: Steve Simpson  
 SITE ADDRESS: 9 Ormiston Gardens  
 Clarkson, WA, PC: 6030

CLIENT SIGNATURE:

.....

|                        |               |        |
|------------------------|---------------|--------|
| TITLE: Elevations View |               |        |
| QUOTE No: ASHKR57353   | SCALE: NTS    | REV. A |
| DATE: 20/03/2023       | PAGES: 2 of 2 |        |