

SCREENING IS MOD-WOOD VERTICAL SLATS OVER H3 TREATED PINE FRAMING AFFIXED DIRECTLY TO EXISTING BRICK WALL

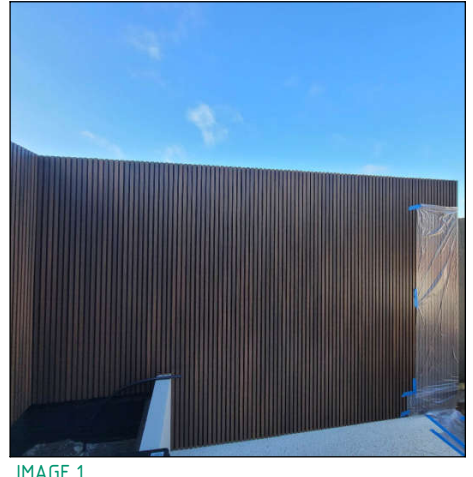
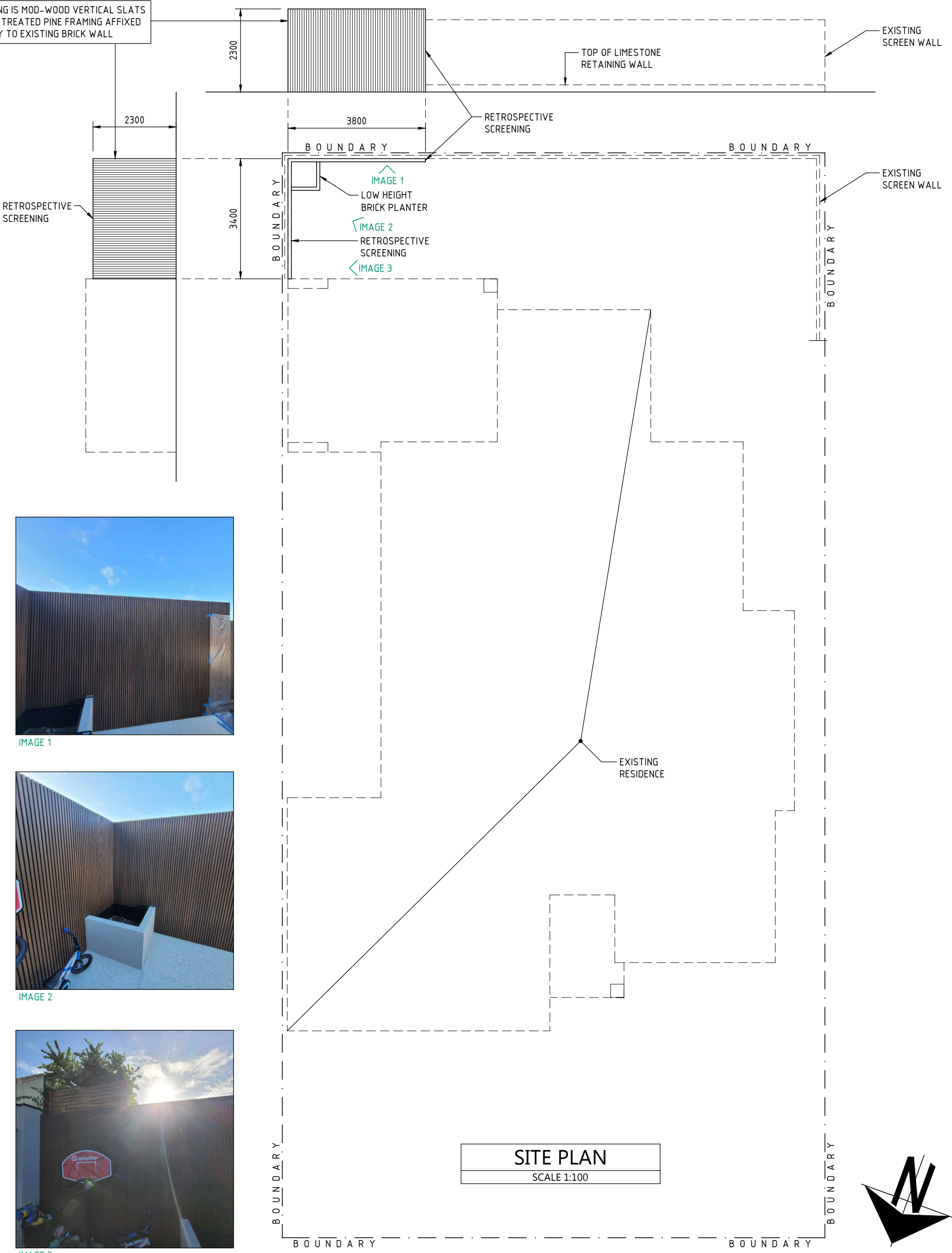

IMAGE 1

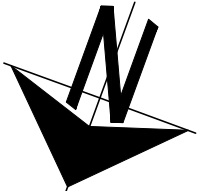

IMAGE 2



IMAGE 3

SITE PLAN
SCALE 1:100



EXEUS PTY LTD T/A
EXEUS STRUCTURAL DESIGN CONSULTANTS
ABN: 42 612 952 011 ACN: 612 952 011
ADDRESS: SUITE 1, LEVEL 1, KYRIA HOUSE,
#401 SCARBOROUGH BEACH RD,
OSBORNE PARK, WA 6017
PHONE: (08) 6247 4616
EMAIL: admin@exeus.com.au
WEB: exeus.com.au

REV	DATE	DESCRIPTION	DES	ISSUER
A	24/03/23	ISSUED FOR BUILDING PERMIT	CM	CM

COPYRIGHT
THIS DOCUMENT AND THE COPYRIGHT CONTAINED WITHIN THIS DOCUMENT IS THE PROPERTY OF EXEUS STRUCTURAL DESIGN CONSULTANTS. IT MUST NOT BE COPIED, REPRODUCED, USED, MODIFIED, ADAPTED, OR DEVELOPED, WITHOUT THE PRIOR WRITTEN CONSENT OF EXEUS STRUCTURAL DESIGN CONSULTANTS

CLIENT
SPECIALISED BUILDING SOLUTIONS
ADDRESS
#39 LAUTOKA RISE, MINDARIE

PROJECT
RETROSPECTIVE SCREENING
DRAWING NAME
SITE PLAN

DESIGNED	CM
CHECKED	EG
DRAWN	CM
SCALE @ A3	1:100
JOB No	23-09-73

ISSUED FOR BUILDING PERMIT
E. Gnanapragasam
EDDIE GNANAPRAGASAM
MIE Aust. CPEng. 3687370
DRAWING No
S-001
REV
A