

LOCALITY MAP (NOT TO SCALE)

LEGEND	
EXISTING	PROPOSED
-----	KERBING (SEMI-MOUNTABLE)
-----	FOOTPATH (RED ASPHALT)
-----	FOOTPATH (CONCRETE)
(Tree symbol)	TREE / SHRUB
[Narrowing symbol]	ROAD NARROWING
-----	EDGE LINE/OUTLINE MARKING
(Sign symbol)	SINGLE POST SIGN
(Cycle symbol)	SAFE ACTIVE STREET CYCLE SYMBOL
(30km/h sign)	SAFE ACTIVE STREET 30KM/H MARKING

SAFE ACTIVE STREET PATCH



NOTES:

- CADASTRAL INFORMATION APPROXIMATE ONLY.
- THIS IS A CONCEPT PLAN ONLY – SERVICE LOCATIONS AND ACTUAL LOCATIONS OF TREATMENTS TO BE DETAILED IN FURTHER DESIGN AFTER PUBLIC CONSULTATION IS COMPLETE TO CONFIRM TREATMENTS
- 30KM/H SPEED ZONING AND LINE MARKING FOR SAFE ACTIVE STREET IS SUBJECT TO MAIN ROADS WA APPROVAL AT DETAILED DESIGN STAGE
- MEDIAN VEGETATION ON PINJAR ROAD TO BE PRUNED FOR SIGHT LINE COMPLIANCE

CITY OF WANNEROO ASSETS	
SAFE ACTIVE STREET SANTA ROSALIA VISTA, SEURAT LP & CEZANE BEND WANNEROO ROAD TO HOLLOSY WAY SINAGRA	
CONCEPT PLAN SHEET 1 OF 2	
DRAWING No. 4331 - 1 - A	SHEET A1

No.	REVISION	BY	DATE	AUTH	No.	REVISION	BY	DATE	AUTH	SCALE	SURVEYED	DESIGNED	DRAWN	APPROVED	FINANCE CODE	FINO No.
A	ISSUED FOR CONSULTATION	AL	04/2023							1:500	NEARMAP	A.LEE	A.LEE		PR-2749	18095
												A.LEE	A.LEE		23/	31833

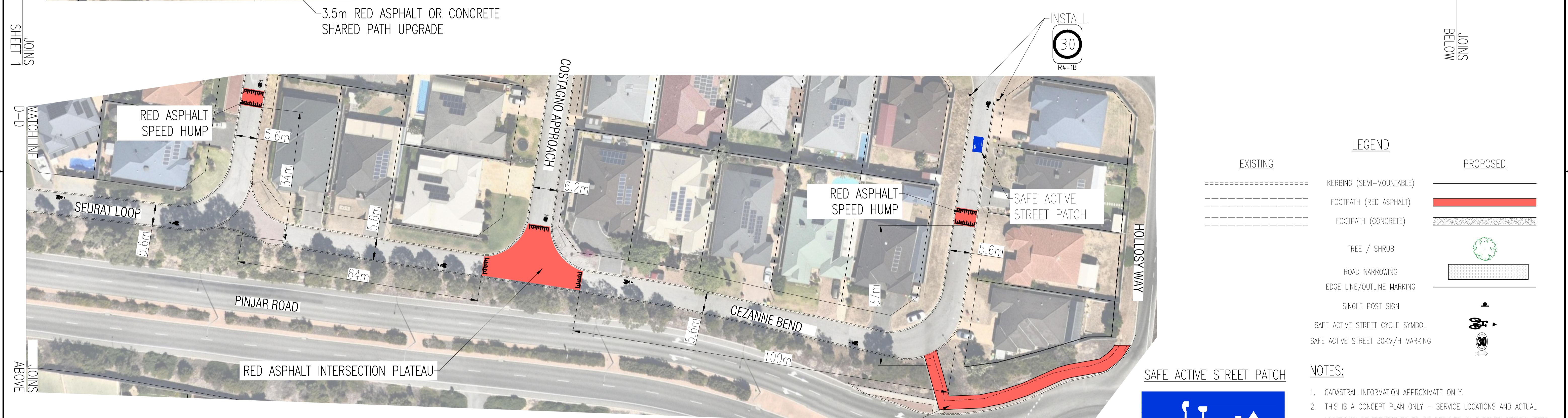
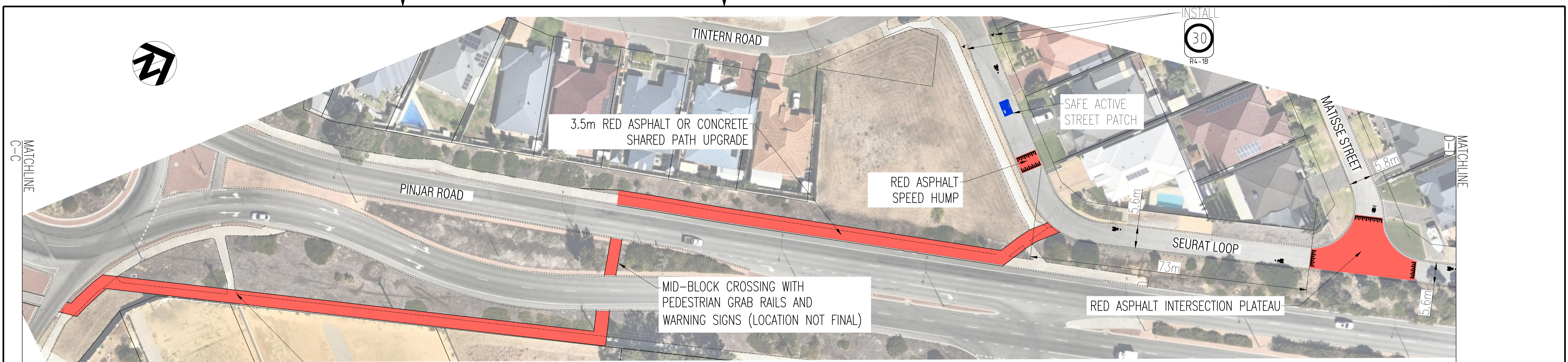

LEGEND	
EXISTING	PROPOSED
	KERBING (SEMI-MOUNTABLE)
	FOOTPATH (RED ASPHALT)
	FOOTPATH (CONCRETE)
	TREE / SHRUB
	ROAD NARROWING
	EDGE LINE/OUTLINE MARKING
	SINGLE POST SIGN
	SAFE ACTIVE STREET CYCLE SYMBOL
	SAFE ACTIVE STREET 30KM/H MARKING

- NOTES:**
- CADASTRAL INFORMATION APPROXIMATE ONLY.
 - THIS IS A CONCEPT PLAN ONLY – SERVICE LOCATIONS AND ACTUAL LOCATIONS OF TREATMENTS TO BE DETAILED IN FURTHER DESIGN AFTER PUBLIC CONSULTATION IS COMPLETE TO CONFIRM TREATMENTS
 - 30KM/H SPEED ZONING AND LINE MARKING FOR SAFE ACTIVE STREET IS SUBJECT TO MAIN ROADS WA APPROVAL AT DETAILED DESIGN STAGE
 - MEDIAN VEGETATION ON PINJAR ROAD TO BE PRUNED FOR SIGHT LINE COMPLIANCE



CITY OF WANNEROO ASSETS

SAFE ACTIVE STREET
 SANTA ROSALIA VISTA, SEURAT LP & CEZANE BEND
 WANNEROO ROAD TO HOLLOSZY WAY
 SINAGRA

CONCEPT PLAN
 SHEET 2 OF 2

No. 1		REVISION		BY		DATE		AUTH		No.		REVISION		BY		DATE		AUTH		SCALE: 1:500		SURVEYED: NEARMAP		DRAWN: A.LEE		AUTHORISED: Ian Barber		FINANCE CODE: PR-2749		FMO No.: 18095	
A		ISSUED FOR CONSULTATION		AL		04/2023														LOCAL		MC450		DESIGNED: A.LEE		APPROVED: 11/05/2023		DRAWING SET REF: 23/		FMO CONTAINER No.: 31833	



Concept Drawing set 4331 - Santa Rosalia Vista Safe Active Street

Final Audit Report

2023-05-11

Created:	2023-05-08
By:	Aaron Lee (aaron.lee@wanneroo.wa.gov.au)
Status:	Signed
Transaction ID:	CBJCHBCAABAAOepbgjdzPla9lto3GVgdOLGtE3WTTjjq

"Concept Drawing set 4331 - Santa Rosalia Vista Safe Active Street" History

-  Document created by Aaron Lee (aaron.lee@wanneroo.wa.gov.au)
2023-05-08 - 07:57:07 GMT - IP address: 203.206.121.33
-  Document emailed to Ian Barker (ian.barker@wanneroo.wa.gov.au) for signature
2023-05-08 - 08:05:41 GMT
-  Email viewed by Ian Barker (ian.barker@wanneroo.wa.gov.au)
2023-05-09 - 00:54:58 GMT - IP address: 212.70.26.91
-  Document e-signed by Ian Barker (ian.barker@wanneroo.wa.gov.au)
Signature Date: 2023-05-09 - 06:06:50 GMT - Time Source: server- IP address: 103.139.252.1
-  Document emailed to harminder.singh@wanneroo.wa.gov.au for signature
2023-05-09 - 06:06:54 GMT
-  Email viewed by harminder.singh@wanneroo.wa.gov.au
2023-05-09 - 06:27:28 GMT - IP address: 172.225.114.31
-  Email viewed by harminder.singh@wanneroo.wa.gov.au
2023-05-11 - 02:30:37 GMT - IP address: 185.101.68.107
-  Signer harminder.singh@wanneroo.wa.gov.au entered name at signing as Harminder Singh
2023-05-11 - 02:31:00 GMT - IP address: 103.139.252.1
-  Document e-signed by Harminder Singh (harminder.singh@wanneroo.wa.gov.au)
Signature Date: 2023-05-11 - 02:31:02 GMT - Time Source: server- IP address: 103.139.252.1
-  Agreement completed.
2023-05-11 - 02:31:02 GMT