

DEVELOPMENT SUMMARY

Item	Area	% of Site Area
Overall Site Area	13011	
Building Area	1540	12%
Carpark	1838	
Existing Hardcourt Area	1797	
Entry forecourt	189	
Pavement	991	
Bicycle Parking	12	
Total External Hardscape Area	1192	9%
Managed Landscape	1560	12%
Revegetated Landscape	1276	10%
Remnant Landscape	3808	29%
Total Landscape Areas	6644	51%

PARKING

Item	No.
Total Carpark Bays	60
Carpark Bays	58
Accessible Carpark Bays	2
Future Carpark Bays	21
Bicycle Parking	8

SITE PLAN
SCALE 1:250



18.04.23	B	ISSUED FOR DEVELOPMENT APPROVAL	IR
08.03.23	A	ISSUED FOR DESIGN REVIEW PANEL	IR
DATE	REV	NOTE	BY

Parry and Rosenthal Architects
 2nd Floor
 43 Ventnor Avenue
 West Perth WA 6005
 PO Box 729 West Perth WA 6872
 Tel (08) 9481 0540
 mail@parryandrosenthal.com.au
 www.parryandrosenthal.com.au

VIETNAMESE CULTURAL CENTRE

SITE PLAN

DRAWN	DATE	APPROVED	DRAWING No.	REV
PC	20/07/22	IR	DA1.01	B
JOB No.	SCALE			
2021047	1:250			

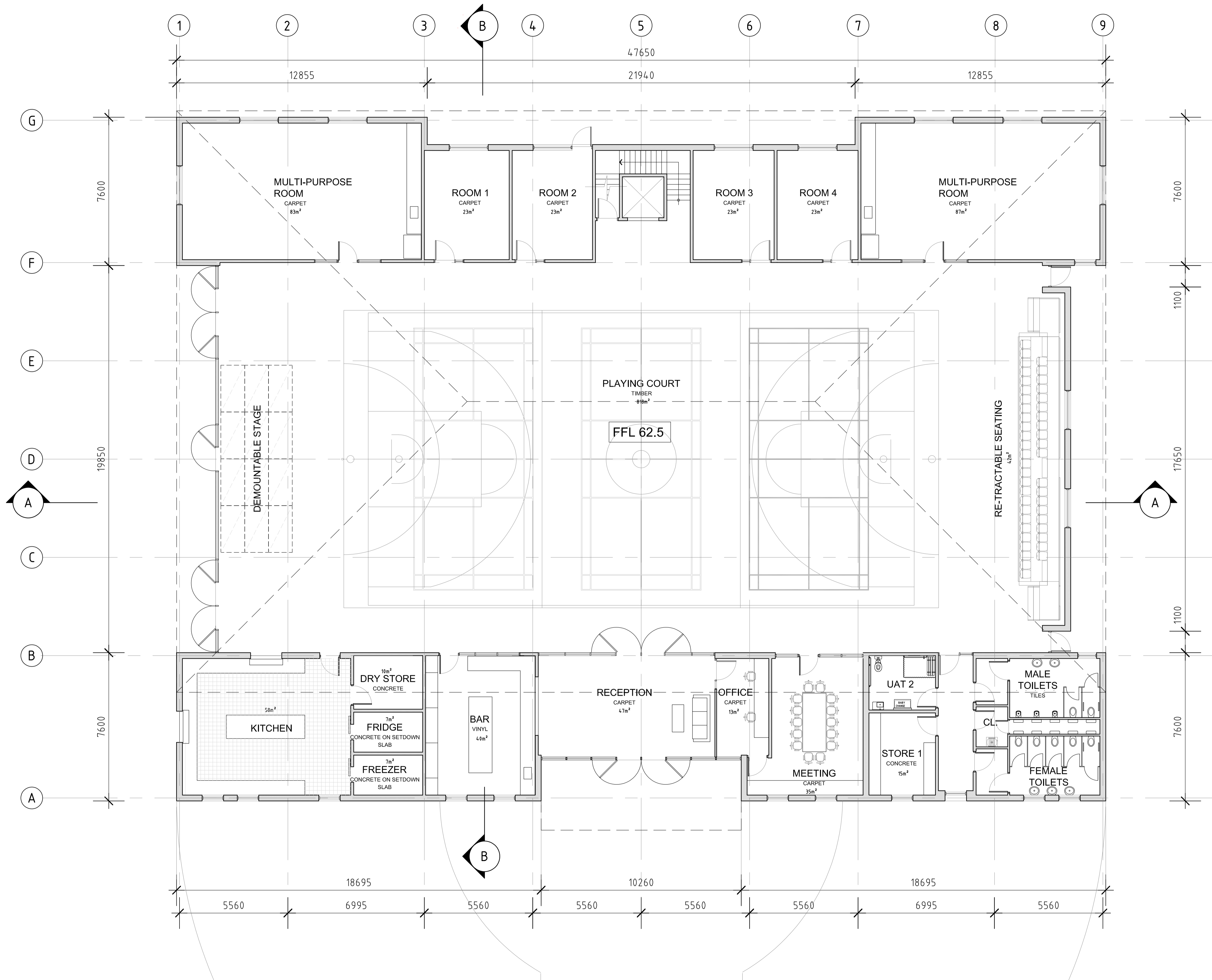

FLOOR PLAN
SCALE 1:100

18.04.23	B	ISSUED FOR DEVELOPMENT APPROVAL	IR
18.03.23	A	ISSUED FOR DESIGN REVIEW PANEL	IR
DATE	REV	NOTE	BY

Parry and Rosenthal Architects

2nd Floor
43 Ventnor Avenue
West Perth WA 6005
PO Box 729 West Perth WA 6872

Tel (08) 9481 0540
mail@parryandrosenthal.com.au
www.parryandrosenthal.com.au

VIETNAMESE CULTURAL CENTRE

FLOOR PLAN

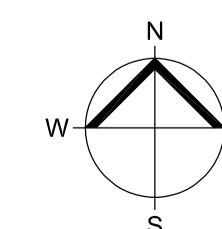

DRAWN	DATE	APPROVED	DRAWING No.	REV
PC	20/07/22	IR	DA2.01	B
JOB No.	SCALE			
2021047	1:100			

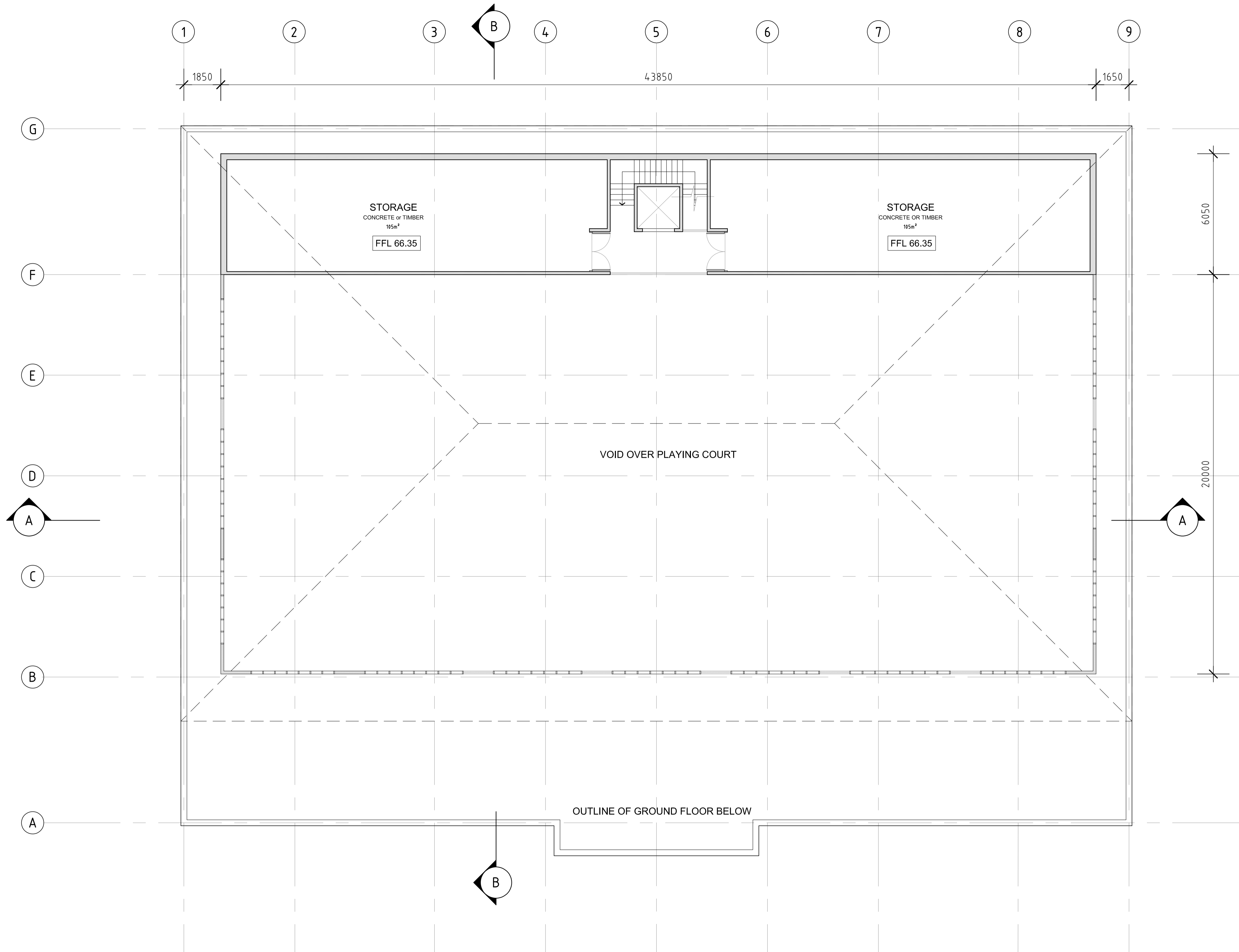

UPPER FLOOR PLAN
SCALE 1:100

18.04.23	B	ISSUED FOR DEVELOPMENT APPROVAL	IR
18.03.23	A	ISSUED FOR DESIGN REVIEW PANEL	IR
DATE	REV	NOTE	BY

Parry and Rosenthal Architects
 2nd Floor
 43 Ventnor Avenue
 West Perth WA 6005
 PO Box 729 West Perth WA 6872
 Tel (08) 9481 0540
 mail@parryandrosenthal.com.au
 www.parryandrosenthal.com.au

VIETNAMESE CULTURAL CENTRE

UPPER FLOOR PLAN

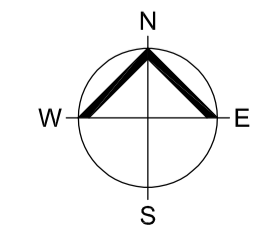

DRAWN	DATE	APPROVED	DRAWING No.	REV
PC	20/07/22		DA2.02	B
JOB No.	SCALE			
2021047	1:100			

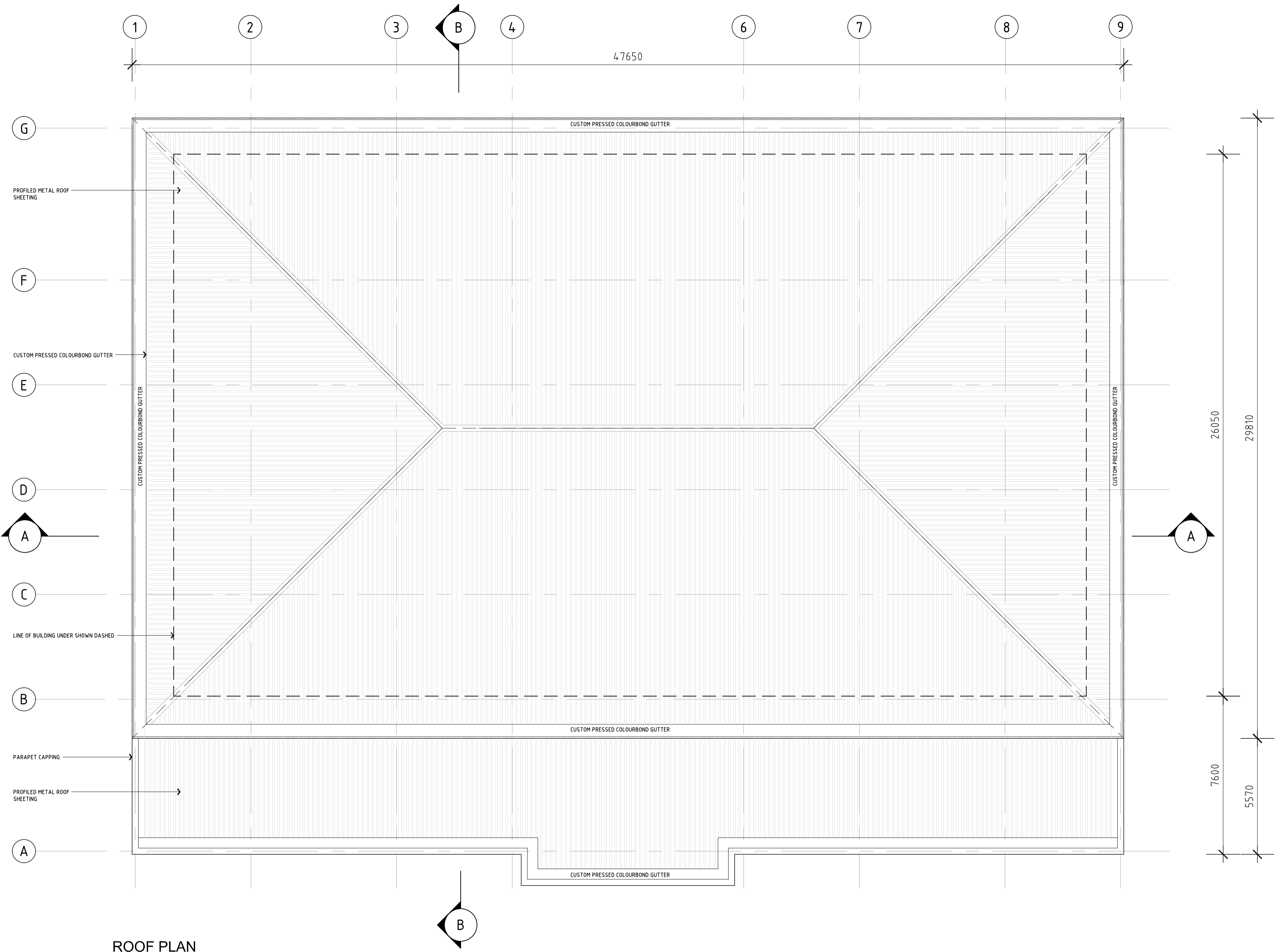

ROOF PLAN
SCALE 1:100

18.04.23	B	ISSUED FOR DEVELOPMENT APPROVAL	IR
18.03.23	A	ISSUED FOR DESIGN REVIEW PANEL	IR
DATE	REV	NOTE	BY

Parry and Rosenthal Architects
 2nd Floor
 43 Ventnor Avenue
 West Perth WA 6005
 PO Box 729 West Perth WA 6872
 Tel (08) 9481 0540
 mail@parryandrosenthal.com.au
 www.parryandrosenthal.com.au

VIETNAMESE CULTURAL CENTRE

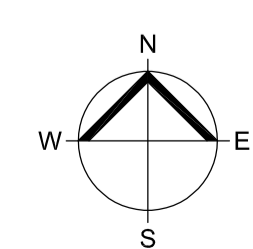

ROOF PLAN

DRAWN	DATE	APPROVED	DRAWING No.	REV
PC	20/07/22		DA2.03	B
JOB No.	SCALE	IR		
2021047	1:100			

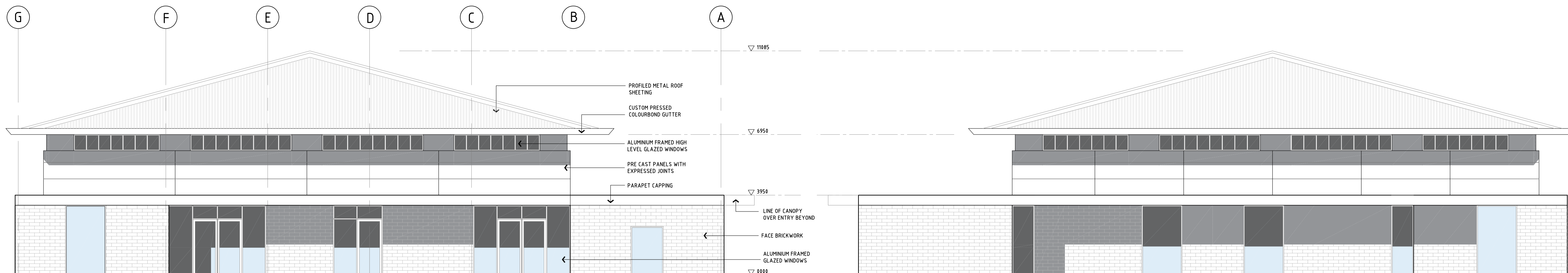

WEST ELEVATION
SCALE: 1:100

EAST ELEVATION
SCALE: 1:100

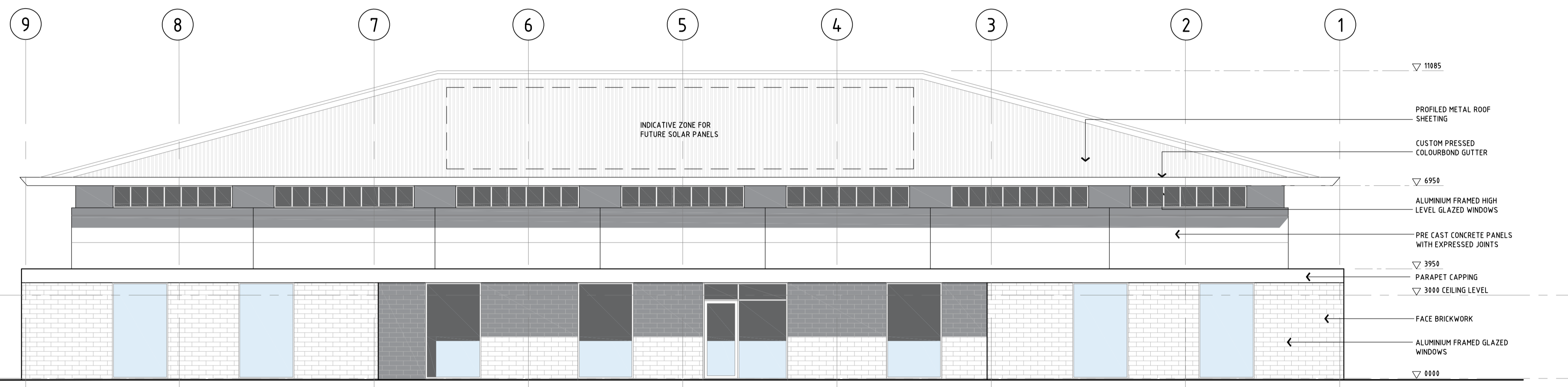

NORTH ELEVATION
SCALE: 1:100

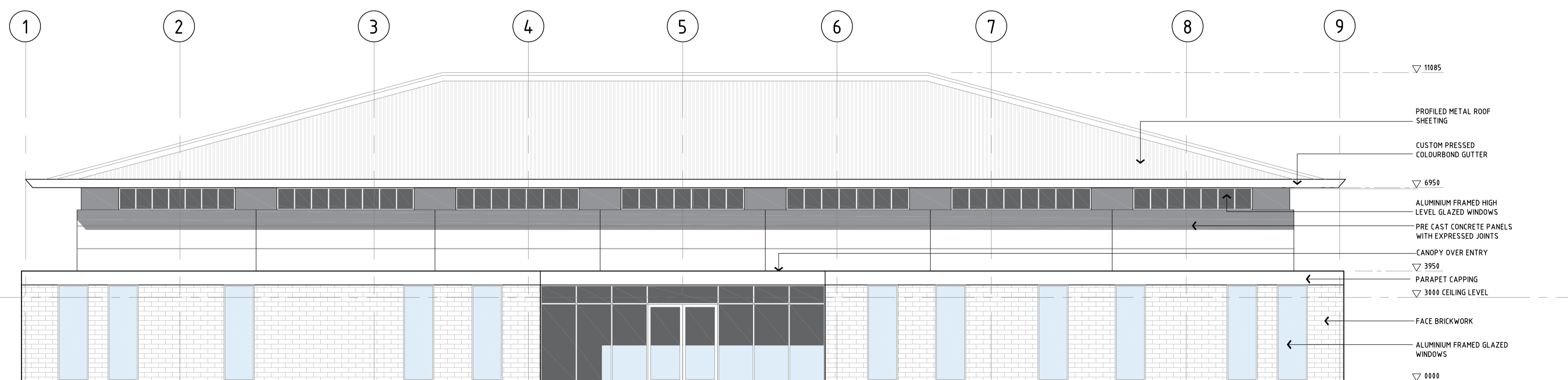

SOUTH ELEVATION
SCALE: 1:100

18.04.23	B	ISSUED FOR DEVELOPMENT APPROVAL	IR
18.03.23	A	ISSUED FOR DESIGN REVIEW PANEL	IR
DATE	REV	NOTE	BY

Parry and Rosenthal Architects
 2nd Floor
 43 Ventnor Avenue
 West Perth WA 6005
 PO Box 729 West Perth WA 6872
 Tel (08) 9481 0540
 mail@parryandrosenthal.com.au
 www.parryandrosenthal.com.au

VIETNAMESE CULTURAL CENTRE

ELEVATIONS

DRAWN	DATE	APPROVED	DRAWING No.	REV
PC	20/07/22		DA3.01	B
JOB No.	SCALE	IR		
2021047	1:100			

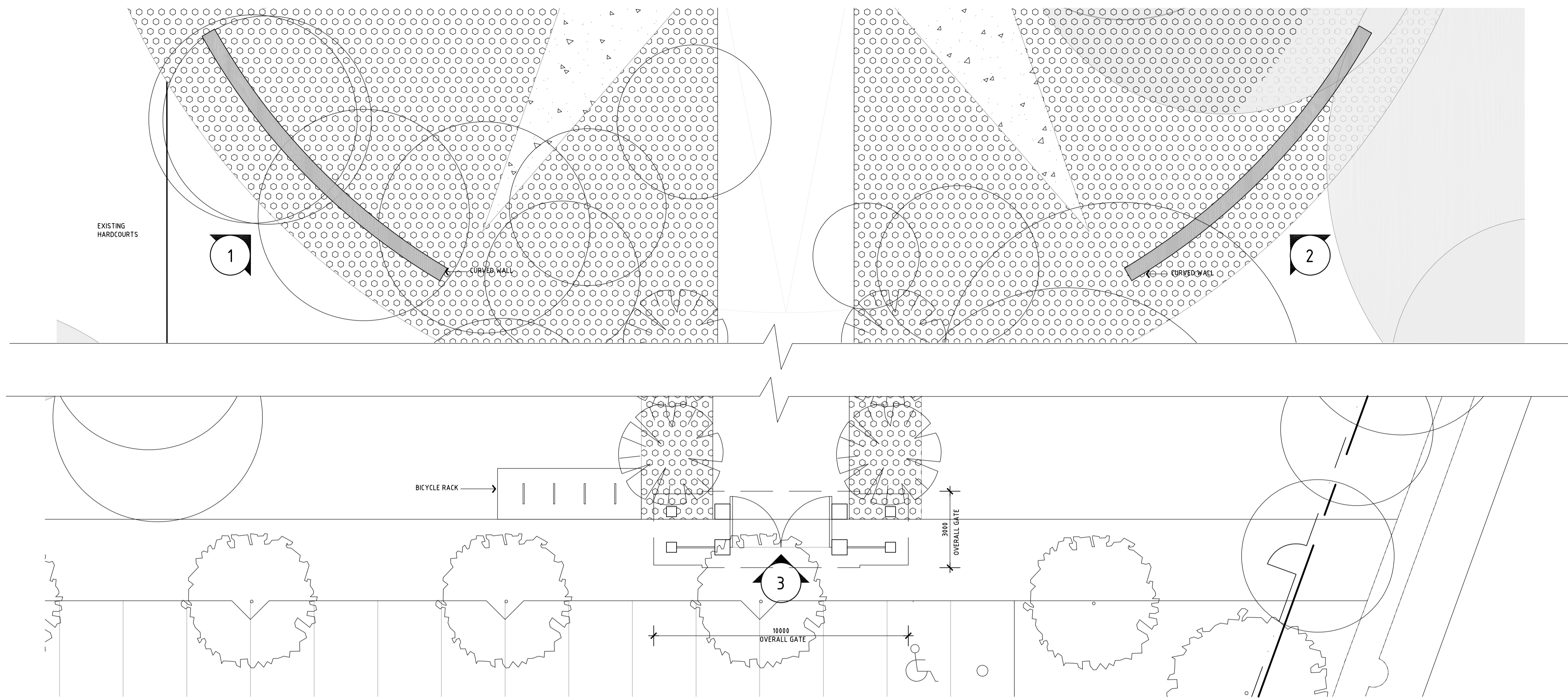

PART- PLAN
SCALE: 1:100

ELEVATION 1 - CURVED WALL
SCALE: 1:100

ELEVATION 2 - CURVED WALL
SCALE: 1:100

ELEVATION 3 - GATE
SCALE: 1:100

18.04.23	B	ISSUED FOR DEVELOPMENT APPROVAL	IR
18.03.23	A	ISSUED FOR DESIGN REVIEW PANEL	IR
DATE	REV	NOTE	BY

Parry and Rosenthal Architects
 2nd Floor
 43 Ventnor Avenue
 West Perth WA 6005
 PO Box 729 West Perth WA 6872
 Tel (08) 9481 0540
 mail@parryandrosenthal.com.au
 www.parryandrosenthal.com.au

VIETNAMESE CULTURAL CENTRE

ELEVATIONS - CURVED WALLS

DRAWN	DATE	APPROVED	DRAWING No.	REV
PC	20/07/22		DA3.02	B
JOB No.	SCALE	IR		
2021047	1:100			

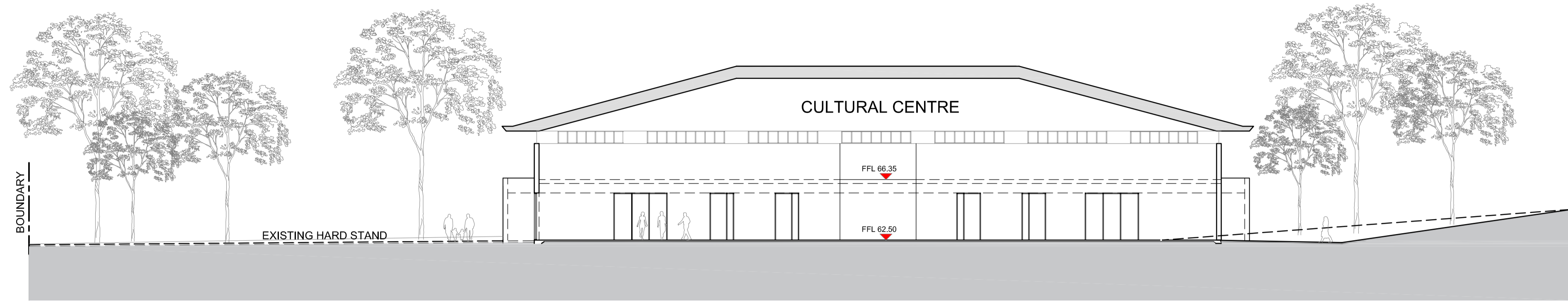

SITE SECTION A-A LOOKING NORTH

SCALE 1:200

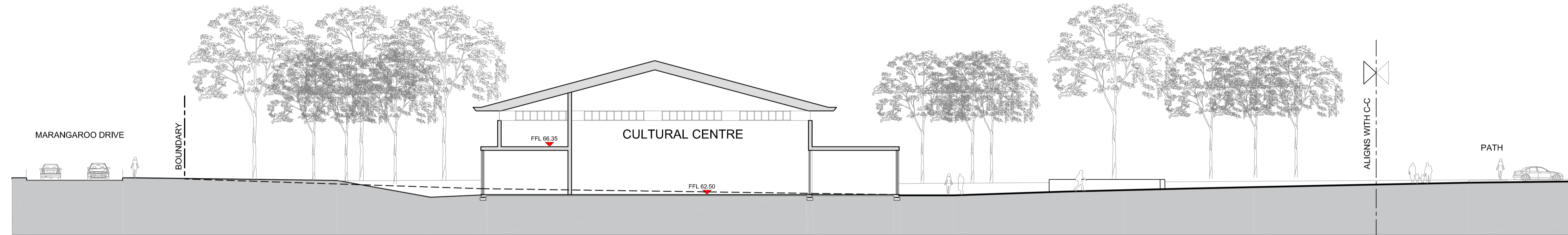

SITE SECTION B-B LOOKING WEST

SCALE 1:200

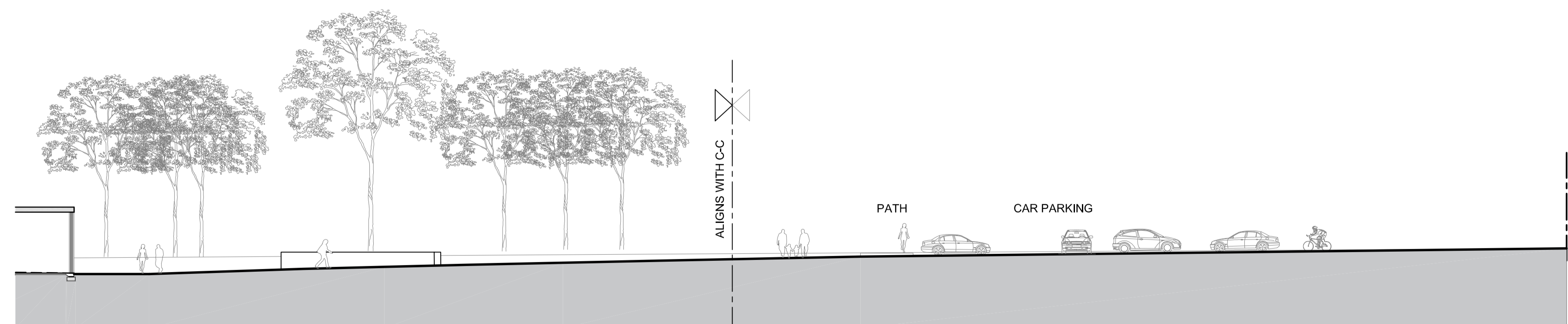

SITE SECTION B-B LOOKING WEST

SCALE 1:200

18.04.23	B	ISSUED FOR DEVELOPMENT APPROVAL	IR
18.03.23	A	ISSUED FOR DESIGN REVIEW PANEL	IR
DATE	REV	NOTE	BY

Parry and Rosenthal Architects

2nd Floor
43 Ventnor Avenue
West Perth WA 6005
PO Box 729 West Perth WA 6872

Tel (08) 9481 0540
mail@parryandrosenthal.com.au
www.parryandrosenthal.com.au

VIETNAMESE CULTURAL CENTRE

SITE SECTIONS

DRAWN	PC	DATE	20/07/22	APPROVED	DRAWING No.	REV
JOB No.	2021047	SCALE	1:200	IR	DA4.01	B

South View

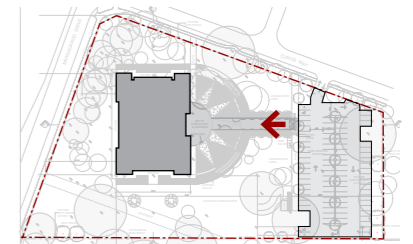

key plan



South East View

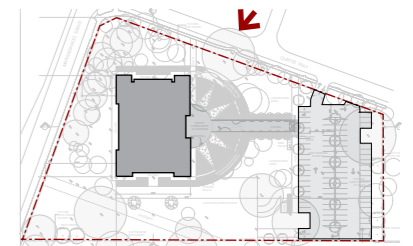

key plan



North West View

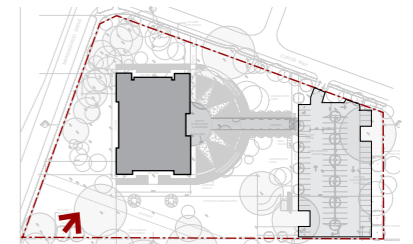

key plan

