

NOTES:
 TIMBER ROOF FRAMING TO COMPLY WITH A.S. 1684 & B.C.A REQUIREMENTS.
 VENTILATION TO COMPLY WITH THE SEWERAGE (LIGHTING VENTILATION & CONSTRUCTION) REGULATIONS 1971 & AS1688
 SMOKE ALARM DEVICES SHALL BE INSTALLED TO-COMPLY WITH AS3786-2014 SMOKE ALARMS
 BE CONNECTED TO THE CONSUMER POWER MAIN-HAVE A STAND-BY POWER SUPPLY
 LOCATION OF THE SMOKE ALARM DEVICES SHALL BE AS SHOWN ON PLAN.
 INSTALL GAS BAYONETS, WALL AND CEILING VENTS AS REQUIRED TO MEET AS5601 & AG601

AREAS:		
	PERIM. (m)	AREA (m ²)
HOUSE	67.16	172.23
GARAGE/STORE	25.38	37.54
ALFRESCO	20.40	21.60
PORCH	6.22	2.35
		233.72 m ²
ROOF AREA(m2 ON THE FLAT)		257.16

PTY / WIL SHELVES SETOUT
 SCALE 1:100

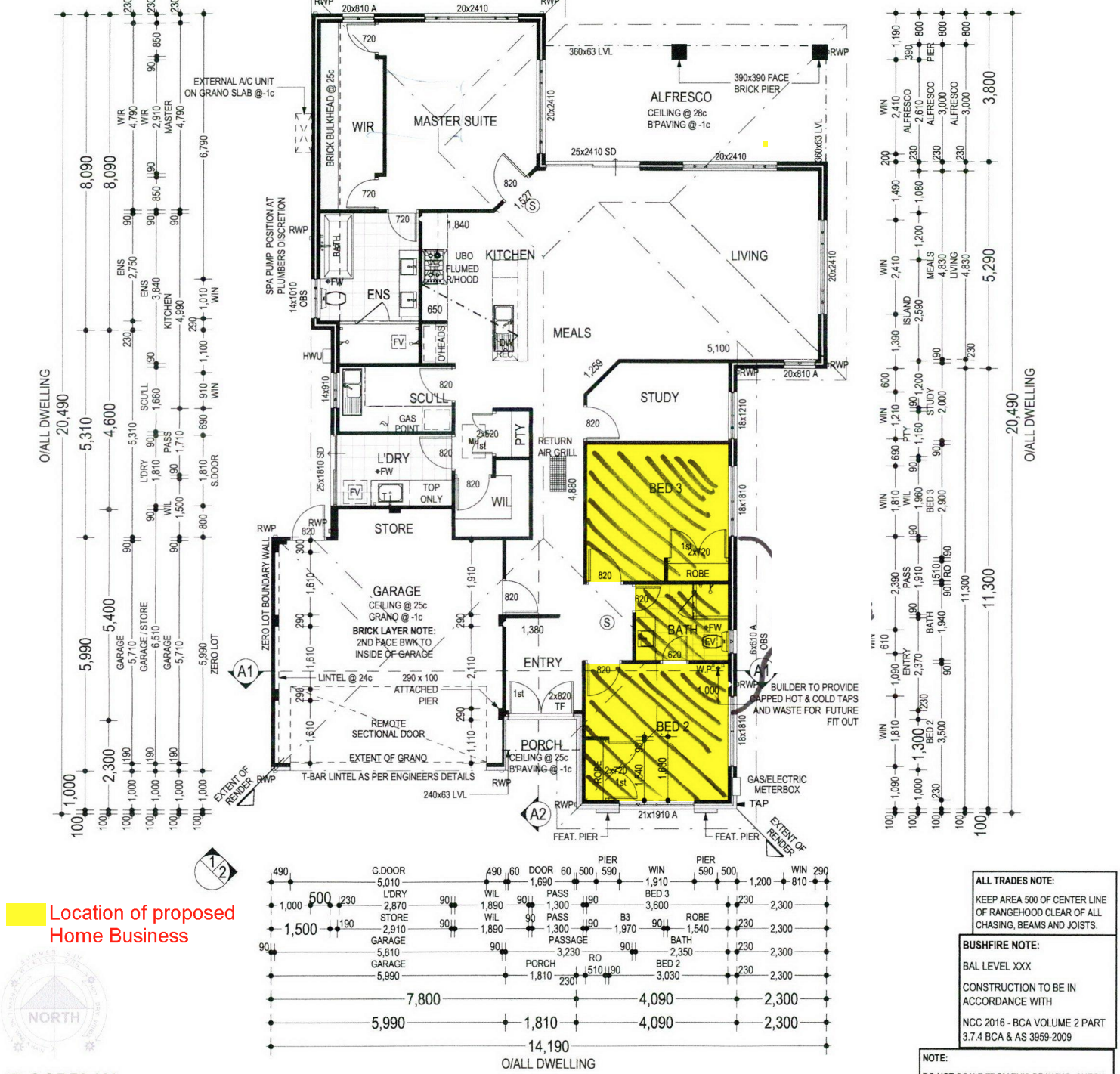

FLOORPLAN
 SCALE 1:100

NOTES:
 All documents are to be checked and verified by contractors prior to commencement of construction. Any discrepancies to be reported to Allstate Building Designs immediately.
 © COPYRIGHT This plan shall remain the sole property of Allstate Building Designs Pty Ltd and must not be given, lent, resold or otherwise disposed of or copied with out permission in writing from Allstate Building Designs Pty Ltd
 - All construction to be in accordance with all relevant Australian Standards & The Building Code of Australia (NCC)
 - Architectural drawings to be read in conjunction with Engineers details
 - Refer to Engineers details for location and size of beams.

CLIENT:
 PLEWRIGHT
BUILDER:
 EXOTIC HOMES
ADDRESS:
 LOT 381 (339b)
 LANDSDALE ROAD
 LANDSDALE, W.A

REVISION	DRN	DATE
Initial Design	A.Beneft	28/06/20
Design Amend'ts	A.Beneft	14/07/20
Design Amend'ts	A.Beneft	06/08/20
W.Draw (pre-draw)	A.Beneft	26/08/20

JOB N°	D148	SHEET N°	04 of 10
--------	------	----------	----------

ALL TRADES NOTE:
 KEEP AREA 500 OF CENTER LINE OF RANGEHOOD CLEAR OF ALL CHASING, BEAMS AND JOISTS.

BUSHFIRE NOTE:
 BAL LEVEL XXX
 CONSTRUCTION TO BE IN ACCORDANCE WITH
 NCC 2016 - BCA VOLUME 2 PART 3.7.4 BCA & AS 3959-2009

NOTE:
 DO NOT SCALE FROM THIS DRAWING. CHECK ALL DIMENSIONS ON SITE PRIOR TO SETTING OUT AND COMMENCING OF ANY WORK.



© Copyright Allstate Building Designs Pty Ltd

UNIT 2/31 OXLEIGH DRIVE, MALAGA W.A 6090
 PHONE: 0412 032 485 EMAIL: admin@abdesigns.net.au
 www.abdesigns.net.au