

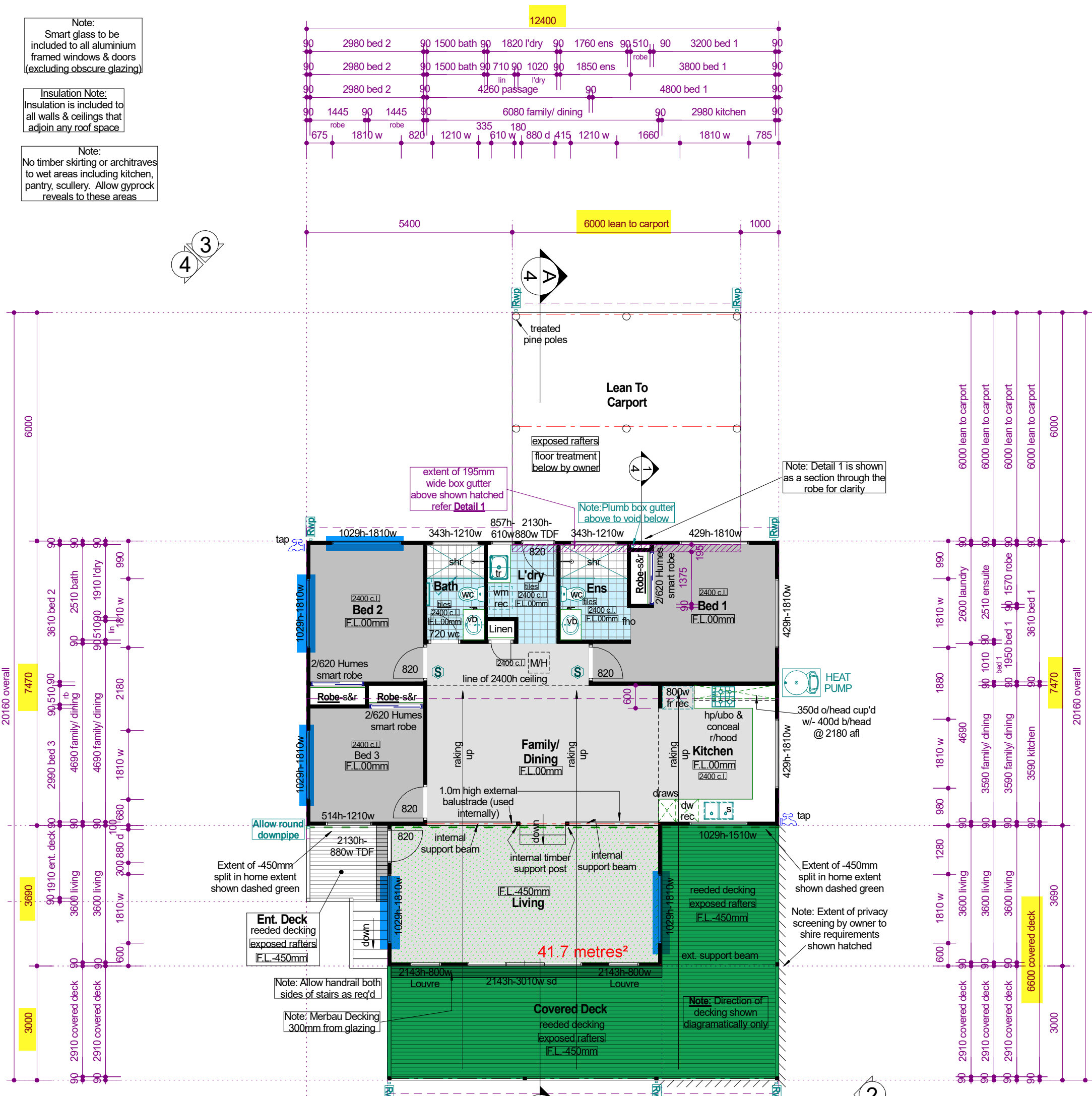

Note:  
Smart glass to be included to all aluminium framed windows & doors (excluding obscure glazing)

Insulation Note:  
Insulation is included to all walls & ceilings that adjoin any roof space

Note:  
No timber skirting or architraves to wet areas including kitchen, pantry, scullery. Allow gyprock reveals to these areas



**A.S. 3959-2019- Construction of buildings in bushfire prone areas**  
**BAL 19 Compliance Construction Requirements:**

- Floor levels to provide min 400mm clearance to underside of floor structure
- Sarking included to all external walls & under roof lining to prevent any openings
- Separate all Verandah & decks from house by no less than 6mm with Hardies cement cladding
- Events & wall exhausts to include stainless steel ember protection gauze
- Decking fitment will include not less than 5mm gapping (7mm preferred)
- Allow Merbau decking within 300mm of any window or door glazing.
- All window screens to be upgraded to aluminium mesh
- Any exterior glazing that comes within 400mm from decks must have 5mm toughened glass

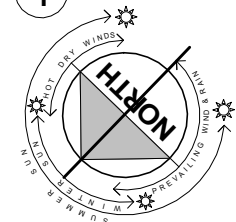

**Eaves Note:**  
Unlined eaves with exposed rafter tails & gutters notched into rafter ends unless noted otherwise

**Carpenter Note:**  
Add additional studwork/ nogging for mounting toilet roll holders & towel rails. Refer to internal layouts for mounting positions & details

**Note:**  
All dimensions on drawings refer to framing sizes

**Wet Area Floor Note:**  
All wet areas to have scyon secur floorings. Waterproof membrane to be installed over scyon secur floorings as per AS 3740.

Area:

House:	119.20m <sup>2</sup>
Entry Deck:	4.26m <sup>2</sup>
Cov. Deck:	42.14m <sup>2</sup>
Carport:	36.00m <sup>2</sup>
<b>Total:</b>	<b>201.60m<sup>2</sup></b>



Owners Name:  
**Allen**

Address:  
**Lot 50 # 58 Wilkie Avenue**

Address:  
**Yanchep**

Council/ Shire:  
**City of Wanneroo**

**NOTES:**

- Contractors are to check all dimensions & conditions on site prior to commencing fabrication or construction. Any discrepancies are to be brought to the supervisors attention
- Client Note:** All sizes and dimensions shown do not allow for plasterboard lining. Owner to make allowances for plasterboard thickness
- Builder reserves the right to alter dimensions on site to suit Construction, Engineering or Site Conditions
- Builder has full possession of the site whilst the home is under construction

Copyright © All Rights Reserved.  
Milford Homes

Amendments	Date	Dwn	I/We the owners agree to the contents of this document and all initialed sheets
Working Drawings	3-10-23	LC	Owner 1:
-	-	-	Owner 2:
-	-	-	Builder:
-	-	-	Witness:
-	-	-	Date:

House Range:  
**Norfolk Range**

House Version:  
**Norfolk 3x2 + Media**

Date: 3-10-23  
Draftsman: L.C.  
Scale: 1:100

BAL: **BAL 19**  
Climate Zone: **05**

Sheet Name:  
**Ground Floor**

Job No: **2318**  
Sheet No: **02**

**Elevation 1**

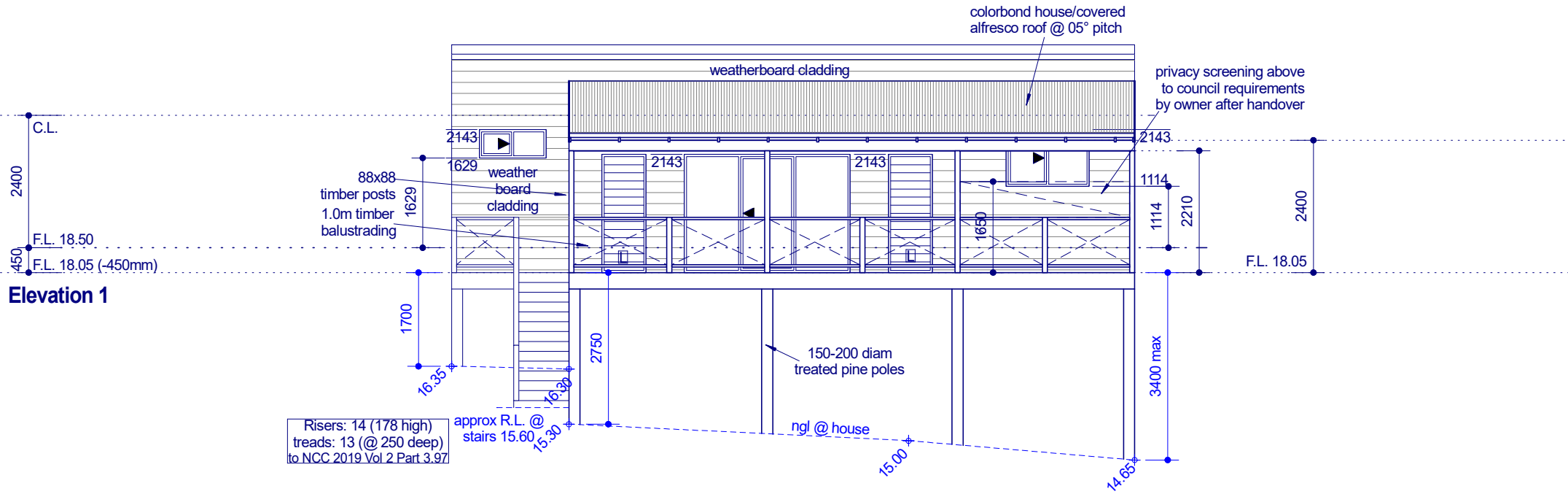

**Elevation 2**

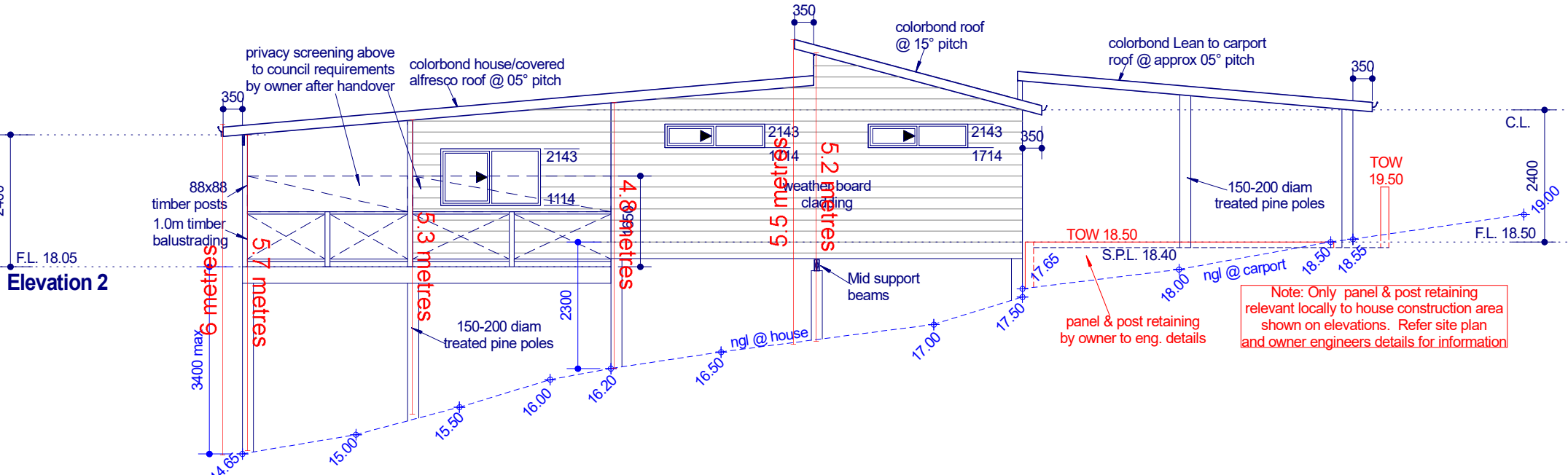

**Elevation 3**

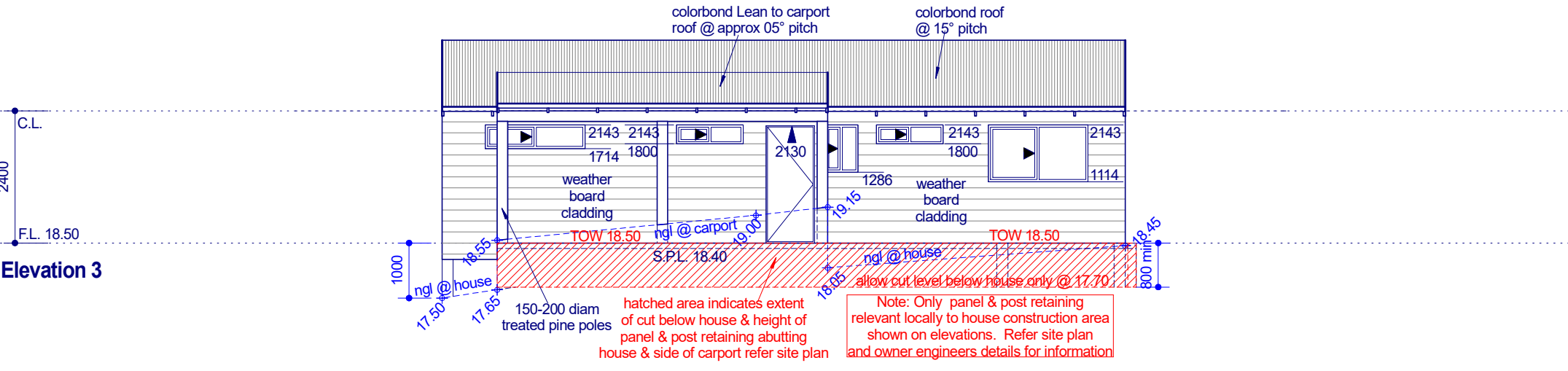

**Typical Timber Balustrading Detail**  
Scale 1:50

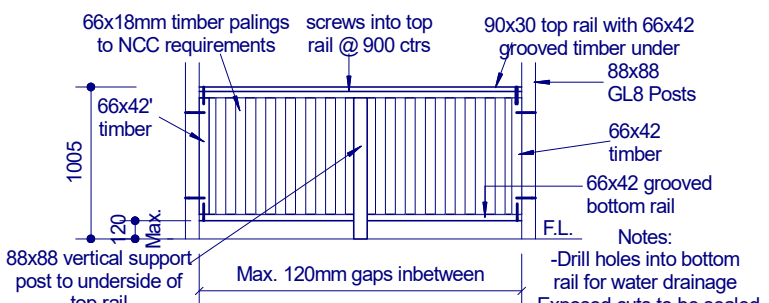

**Typical Privacy screening Timber Balustrading Detail**  
W/- privacy screening above by owner  
Scale 1:50

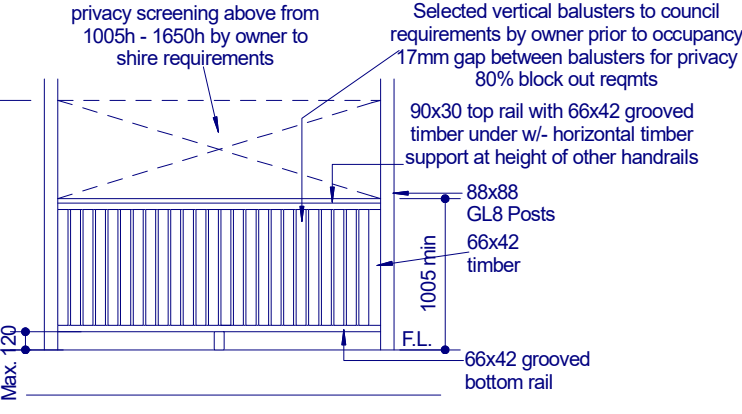

Note: All window heads @ approx 2143 A.F.L.  
All sliding door heads @ 2143 A.F.L.

Note: Position of stumps may vary to elevations subject to engineering

Note: Smart glass to be included to all aluminium framed windows & doors (excluding obscure glazing)

Note: All bracing & trussing etc to engineers details. All timbers to Australian Standard 1684.2-2010 for N2 wind loads unless upgrade by engineer is required



Owners Name:  
**Allen**

Address:  
**Lot 50 # 58 Wilkie Avenue**

Address:  
**Yanchep**

Council/ Shire:  
**City of Wanneroo**

**NOTES:**  
1. Contractors are to check all dimensions & conditions on site prior to commencing fabrication or construction. Any discrepancies are to be brought to the supervisors attention  
2. **Client Note:** All sizes and dimensions shown do not allow for plasterboard lining. Owner to make allowances for plasterboard thickness  
3. Builder reserves the right to alter dimensions on site to suit Construction, Engineering or Site Conditions  
4. Builder has full possession of the site whilst the home is under construction

Copyright © All Rights Reserved.  
**Milford Homes**

Amendments	Date	Dwn	I/We the owners agree to the contents of this document and all initialed sheets
Working Drawings	3-10-23	LC	Owner 1:
-	-	-	Owner 2:
-	-	-	Builder:
-	-	-	Witness:
-	-	-	Date:

House Range: <b>Norfolk Range</b>		
House Version: <b>Norfolk 3x2 + Media</b>		
Date: <b>3-10-23</b>	Draftsman: <b>L.C.</b>	Scale: <b>1:100</b>
BAL: <b>BAL 19</b>	Climate Zone: <b>05</b>	
Sheet Name: <b>Elevations</b>		
Job No: <b>2318</b>	Sheet No: <b>03</b>	

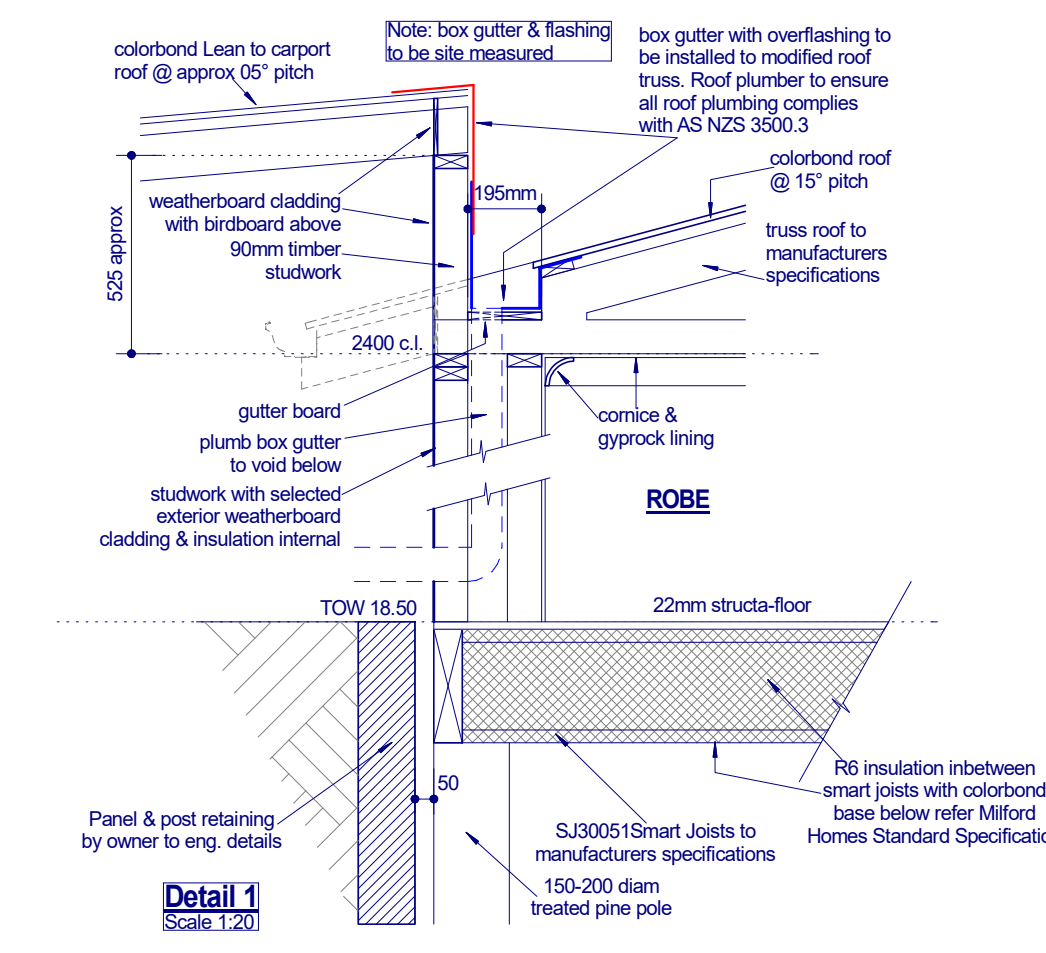
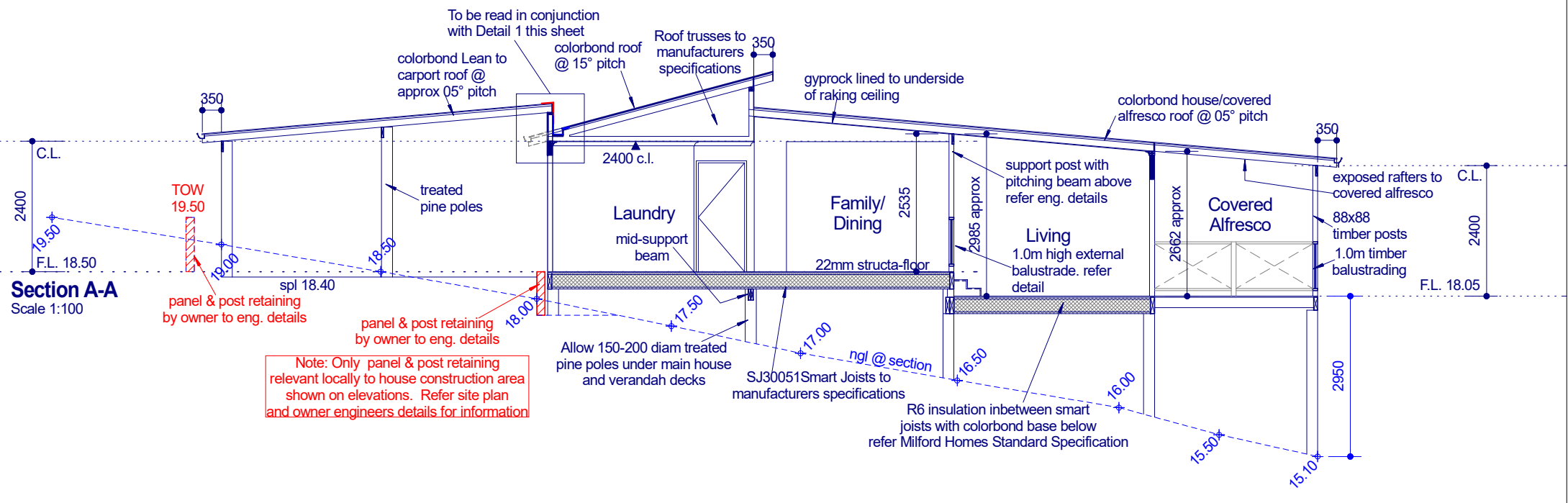
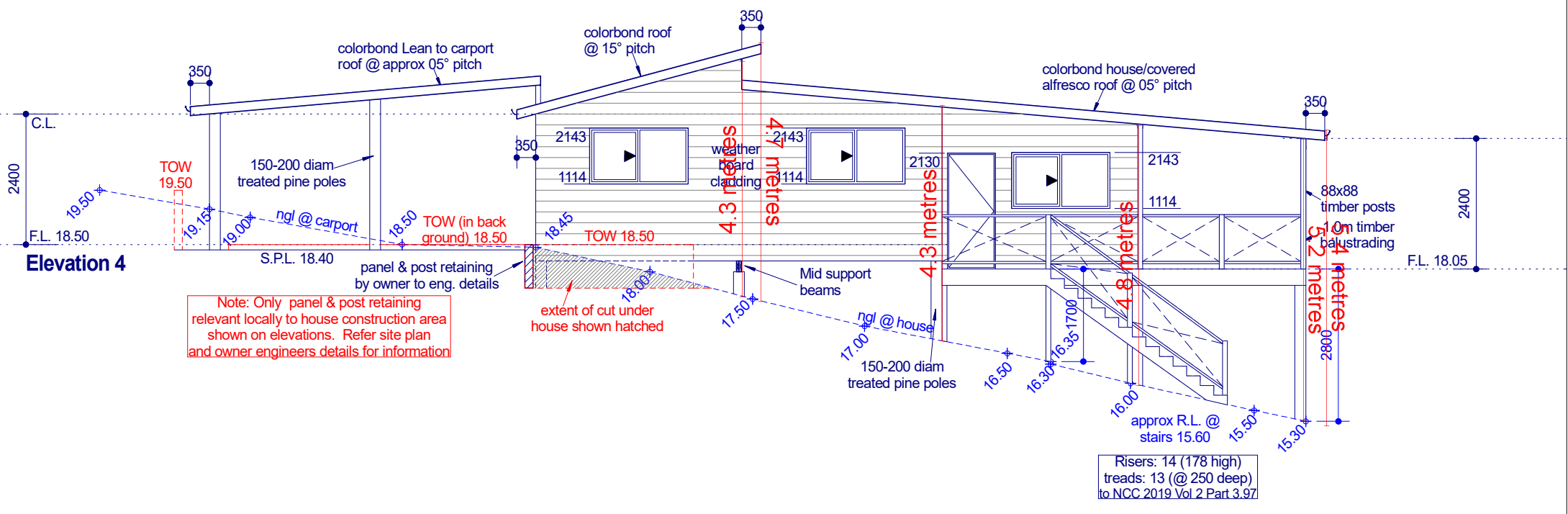

**A.S. 3959-2019- Construction of buildings in bushfire prone areas**  
**BAL 19 Compliance Construction Requirements:**  
 -Floor levels to provide min 400mm clearance to underside of floor structure  
 -Sarking included to all external walls & under roof lining to prevent any openings  
 -Separate all Verandah & decks from house by no less than 6mm with Hardies cement cladding  
 -Events & wall exhausts to include stainless steel ember protection gauze  
 -Decking fitment will include not less than 5mm gapping (7mm preferred)  
 -Allow Merbau decking within 300mm of any window or door glazing.  
 -All window screens to be upgraded to aluminium mesh  
 -Any exterior glazing that comes within 400mm from decks must have 5mm toughened glass  
 -All side hung & sliding external doors to be fitted with Aluminium mesh screens by owner

Note: All window heads @ approx 2143 A.F.L.  
 All sliding door heads @ 2143 A.F.L.  
 Note: Position of stumps may vary to elevations subject to engineering

Note: Smart glass to be included to all aluminium framed windows & doors (excluding obscure glazing)  
 Note: All bracing & trussing etc to engineers details. All timbers to Australian Standard 1684.2-2010 for N2 wind loads unless upgrade by engineer is required



Owners Name:  
**Allen**  
 Address:  
**Lot 50 # 58 Wilkie Avenue**  
 Address:  
**Yanchep**  
 Council/ Shire:  
**City of Wanneroo**

**NOTES:**  
 1. Contractors are to check all dimensions & conditions on site prior to commencing fabrication or construction. Any discrepancies are to be brought to the supervisors attention  
 2. **Client Note:** All sizes and dimensions shown do not allow for plasterboard lining. Owner to make allowances for plasterboard thickness  
 3. Builder reserves the right to alter dimensions on site to suit Construction, Engineering or Site Conditions  
 4. Builder has full possession of the site whilst the home is under construction  
 Copyright © All Rights Reserved.  
 Milford Homes

Amendments	Date	Dwn	I/We the owners agree to the contents of this document and all initialed sheets
Working Drawings	3-10-23	LC	Owner 1:
-	-	-	Owner 2:
-	-	-	Builder:
-	-	-	Witness:
-	-	-	Date:

House Range: <b>Norfolk Range</b>		
House Version: <b>Norfolk 3x2 + Media</b>		
Date: <b>3-10-23</b>	Draftsman: <b>L.C.</b>	Scale: <b>1:100</b>
BAL: <b>BAL 19</b>	Climate Zone: <b>05</b>	
Sheet Name: <b>ELEVATIONS 2</b>		
Job No: <b>2318</b>	Sheet No: <b>04</b>	