

APPROVED BY CUSTOMER:				
SIGNATURE :				
DATE :	NO.	DATE	BY	DESCRIPTION
	REVISIONS			

Actionsheds
AUSTRALIA

Unit 1/55 Erceg Road
Yangebup WA 6164
Ph: 1300 778 628
Fx: 086555 8043
E: sale@actionsheds.com.au
W: www.actionsheds.com.au

PROJECT:
Neville Bothe

SITE ADDRESS:
24 Marginata Place, Wanneroo WA 6065

TITLE: SITE PLAN		DRAWING NO.	REV.
FOR A SHED 12.0M x 13.0M x 5.0M		00	C
RBP CERTIFICATION:			
DESIGNED: LK	SCALE: 1/300		
DRAWN: THAM	JOB NO: TRA		
CHECKED: LK	DATE: 19 SEP 23		

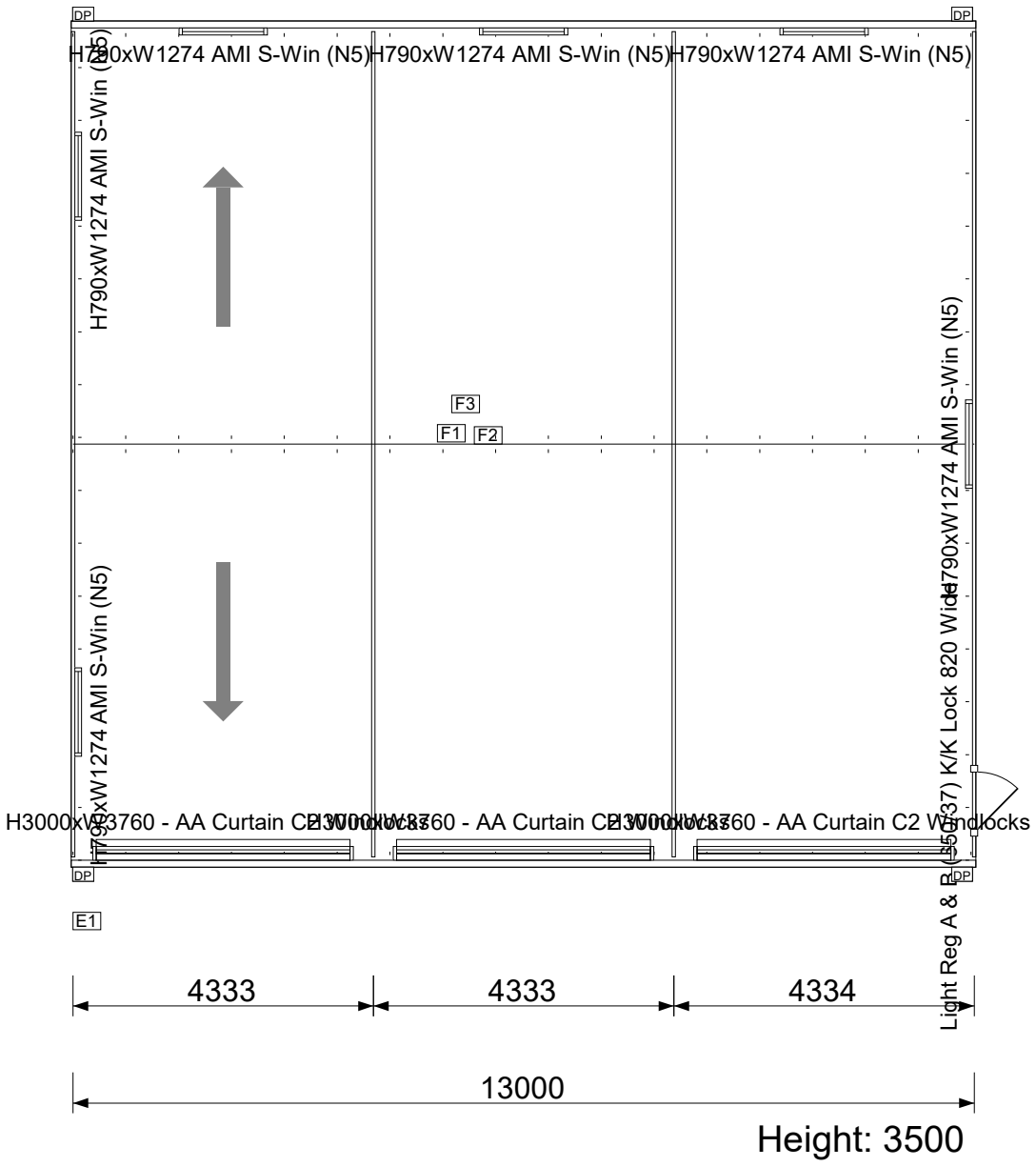

12000

- OPTION ITEMS LIST:**
- 6 x Windows
 - 6 x H790xW1274 AMI S-Win (N5)
 - 1 x PA Door
 - 1 x Light Reg A & B (650/37) K/K
 - Lock 820 Wide
 - 3 x Roller Doors
 - 3 x H3000xW3760 - AA Curtain C2
 - Windlocks
 - (F1) 10 x roll x PERMASTOP LD R1.3
 - 55mm 1200x15000 (18sqm) - exclude QLD
 - (F2) 2 x roll x Ausmesh Safety Wire - 1800 x 50m roll
 - (F3) 1 x roll x Duct Tape - Aluminium Foil Tape (Vapastop 883) 72mm x 50m
 - (E1) 1 x Eng - Certificate (WA) - Enduro

Company: Action Sheds Australia PTY LTD
 Address: 55 Erceg Road
 Phone: 6559 1970
 Email: Anthony@actionsheds.com.au



CLIENT NAME: **Neville Bothe**
 SITE ADDRESS: 24 Marginata Place
 Wanneroo, WA, PC: 6065

CLIENT SIGNATURE:

TITLE: Plan View		
QUOTE No: ASHAW61146	SCALE: NTS	REV. A
DATE: 08/12/2023	PAGES: 1 of 2	

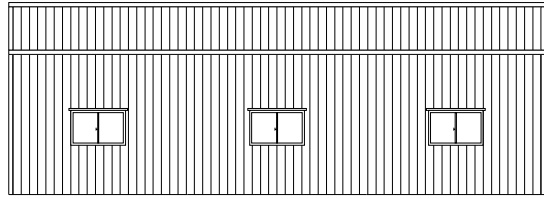

13000

Back

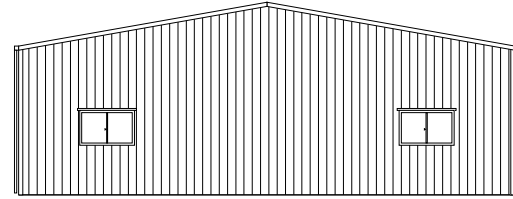

12000

3500
4558

Left

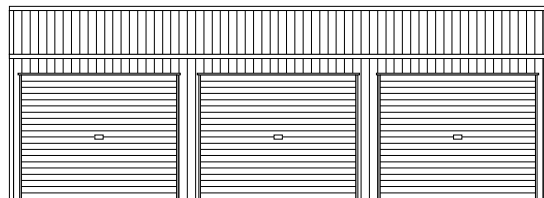

13000

Front

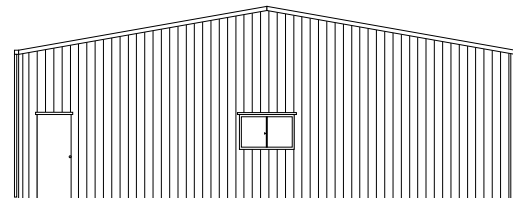

12000

3500
4558

Right

Company: Action Sheds Australia PTY LTD
 Address: 55 Erceg Road
 Phone: 6559 1970
 Email: Anthony@actionsheds.com.au



CLIENT NAME: **Neville Bothe**
 SITE ADDRESS:
 24 Marginata Place
 Wanneroo, WA, PC: 6065

CLIENT SIGNATURE:

.....

TITLE: Elevations View		
QUOTE No: ASHAW61146	SCALE: NTS	REV. A
DATE: 08/12/2023	PAGES: 2 of 2	

YOUR ENDURANCE SHED DETAILS

Structure Type: **Premier Garage**
Wind Region: **A1-A5** Open Design: **No**
Terrain Category: **2** Vsite: **41.3 m/s**
Importance Level: **2** Ms: **1.00**
Mt: **1.00**

SPECIFICATIONS:	Main Shed	Awning Front	Awning Back
Span (Width):	10000 mm	#N/A	#N/A
Height:	5000 mm	#N/A	#N/A
Roof Pitch:	10 deg	#N/A	#N/A
Nominal Bay Spacing:	4000 mm	#N/A	#N/A
No. of Bays:	3	#N/A	#N/A
Length:	12000 mm		
Wall Sheeting Type:	0.42 TL-5		
Roof Sheeting Type:	0.42 TL-5		
Downpipe Type:	Steel		
Base Type:	On Slab		
Footing Type:	Chemset		

COLOUR CHOICES

Main Shed	Options
Roof Colour: Pale Eucalypt	Window Colour: Cottage Green
Wall Colour: Cottage Green	PA Door Colour: Cottage Green
Barge / Fascia Colour: Cottage Green	Roller Door Colour: Cottage Green
Gutter Colour: Cottage Green	Sliding Door Colour: Not Applicable
Downpipe Colour: Cottage Green	Dividing Wall Colour: Not Applicable