

LOT 214

Alan Heppell - 41 Colonial Circle Gwangara

OFF  
to be ref  
Depo

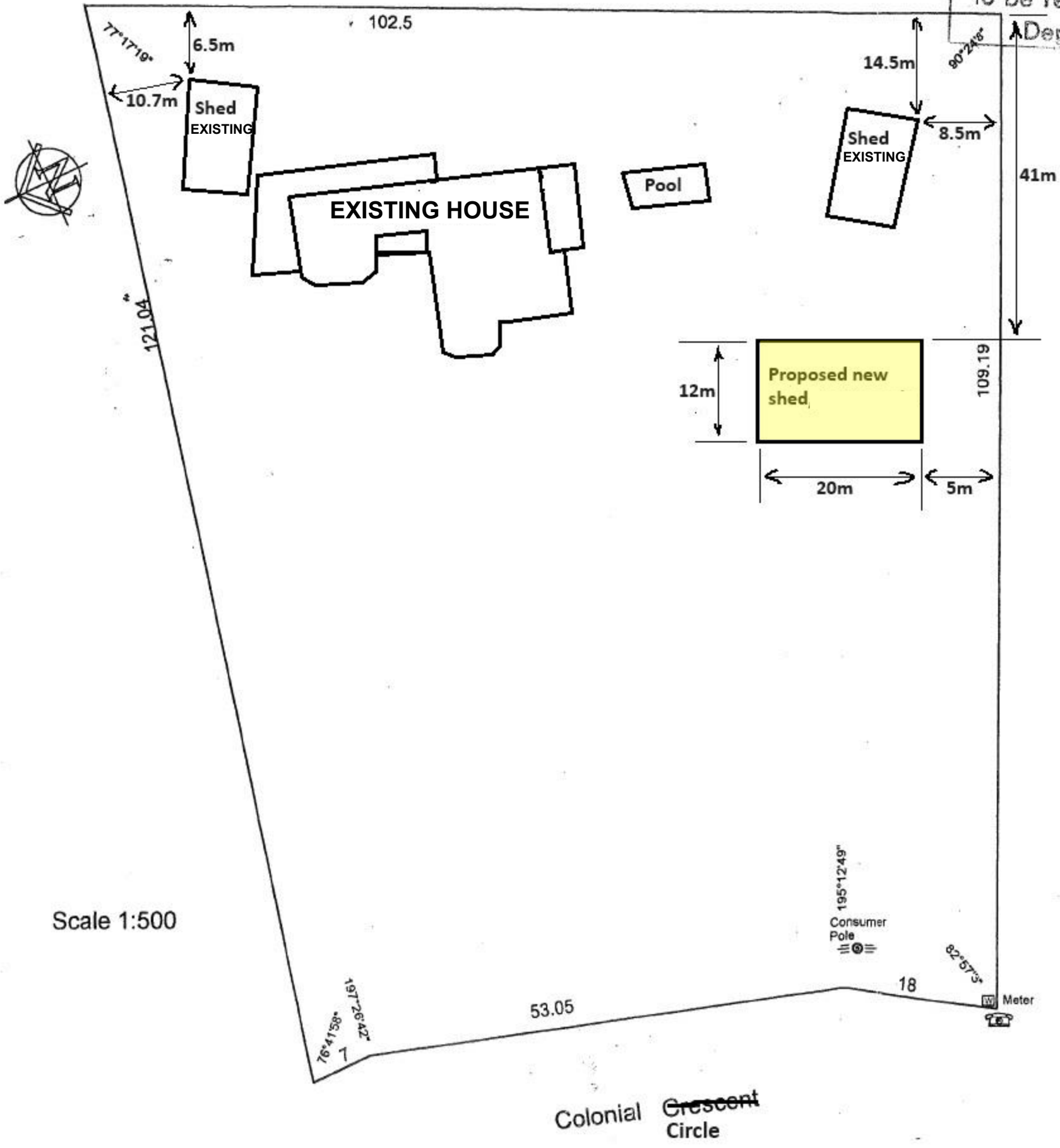

Scale 1:500

Colonial Crescent Circle

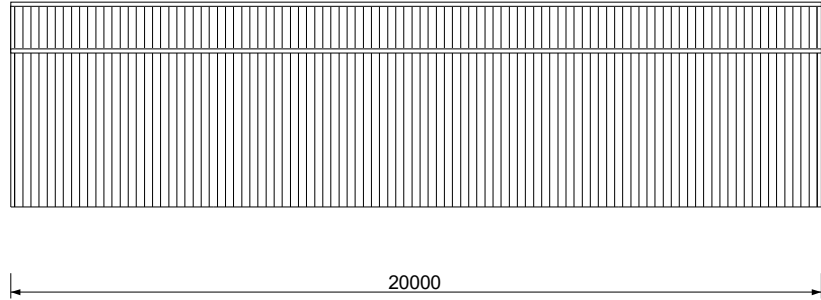

Back

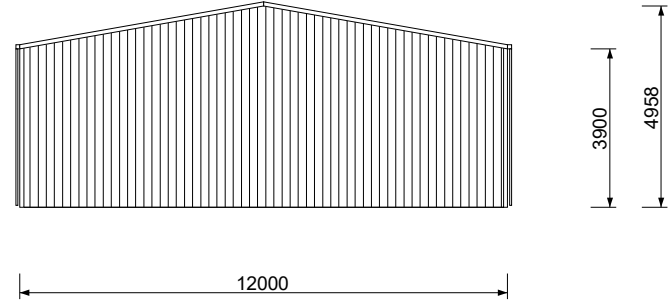

Left

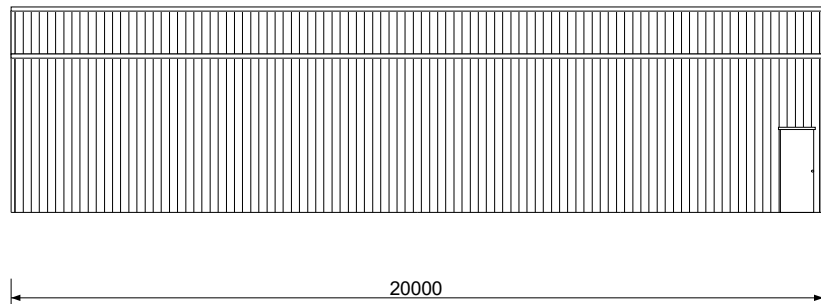

Front

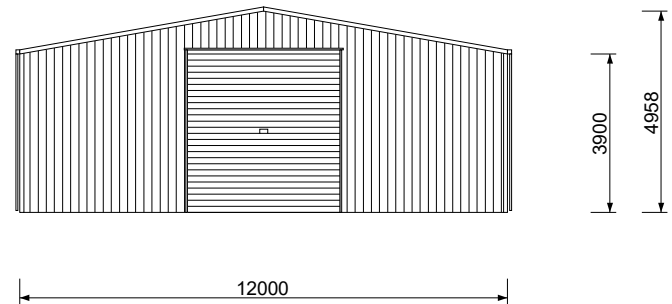

Right

Company: Action Sheds Australia PTY LTD  
 Address: 55 Erceg Road  
 Phone: 6559 1970  
 Email: Anthony@actionsheds.com.au



CLIENT NAME: Alan Heppell  
 SITE ADDRESS: 41 Colonial Circle  
 Gnangara, WA, PC: 6077

CLIENT SIGNATURE:

.....

TITLE: Elevations View		
QUOTE No: ASHAW63248	SCALE: NTS	REV. A
DATE: 18/12/2023	PAGES: 2 of 2	

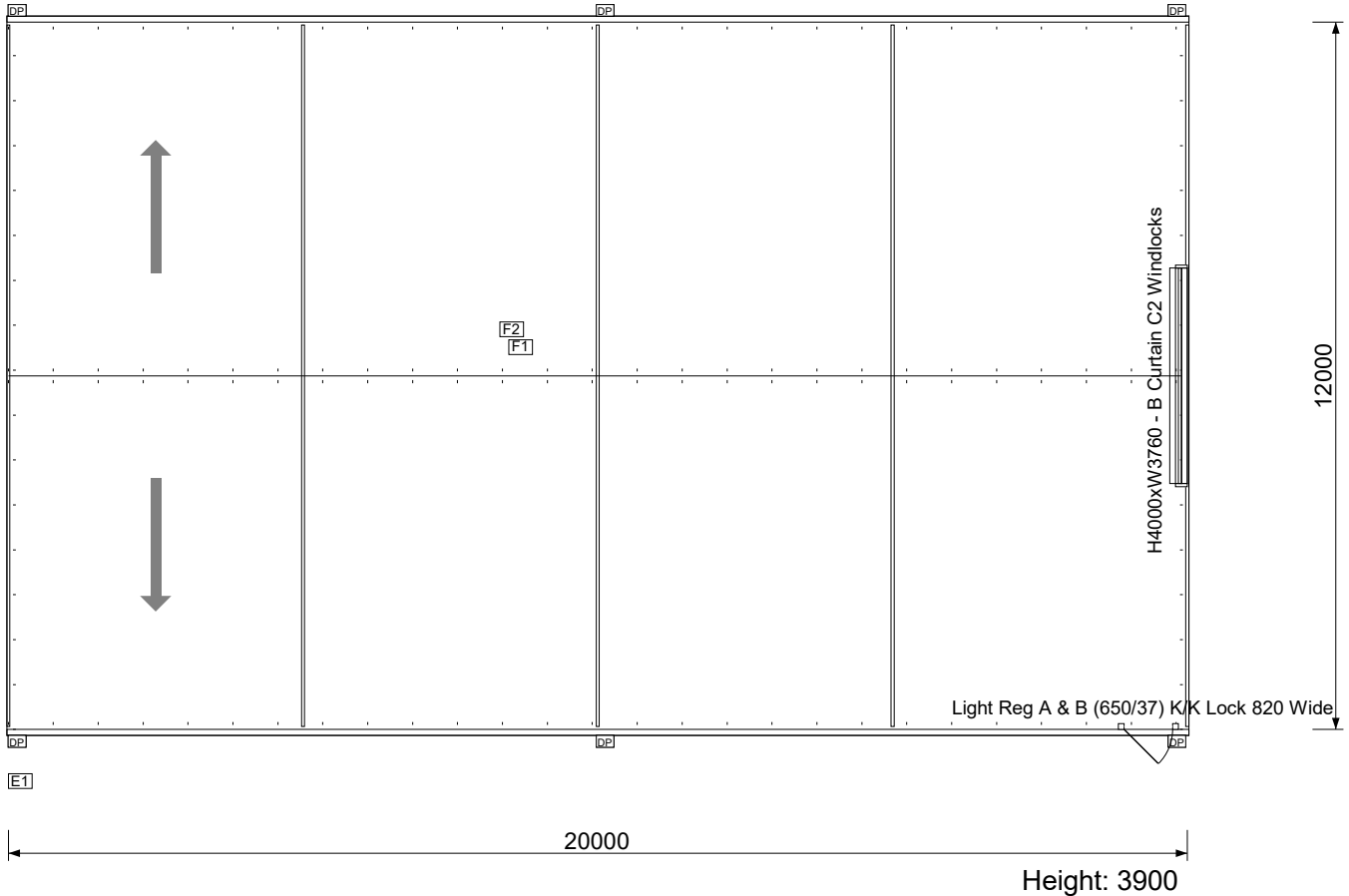

- OPTION ITEMS LIST:**
- 1 x PA Door
  - 1 x Light Reg A & B (650/37) K/K Lock 820 Wide
  - 1 x Roller Door
  - 1 x H4000xW3760 - B Curtain C2 Windlocks
  - Windlocks
  - (F1) 4 x roll x Sisalation Multipurpose LD 1350x60000 (81sqm)
  - (F2) 4 x roll x Duct Tape - Aluminium Foil Tape (Vapastop 883) 72mm x 50m
  - (E1) 1 x Eng - Certificate (WA) - Enduro

Company: Action Sheds Australia PTY LTD  
 Address: 55 Erceg Road  
 Phone: 6559 1970  
 Email: Anthony@actionsheds.com.au



CLIENT NAME: **Alan Heppell**  
 SITE ADDRESS:  
 41 Colonial Circle  
 Gnangara, WA, PC: 6077

**CLIENT SIGNATURE:**  
 .....

TITLE: <b>Plan View</b>		
QUOTE No: <b>ASHAW63248</b>	SCALE: NTS	REV. A
DATE: 18/12/2023	PAGES: 1 of 2	