

Copyright © Government of Western Australia

Information supplied by the Department of Water and Environmental Regulation is protected by the Copyright Act 1968. That copyright belongs to the State of Western Australia. Apart from any fair dealing for the purpose of private study, research, criticism or review, as permitted under the Copyright Act 1968, no part may be reproduced or reused for any purpose without the written permission of the Department of Water and Environmental Regulation. Please click on the [Copyright](#) link for full details.

Disclaimer / limitation of liability

The information contained herein is provided by the Department of Water and Environmental Regulation in good faith as a public service. However, the Department does not guarantee the accuracy of this information, and it is the responsibility of recipients to make their own enquiries as to its accuracy, currency and appropriateness. **Telemetered data is provisional only and has not been verified for accuracy.** If any aspect of this information is of significance to you, you should discuss your particular circumstances with the Department. Please click on the [Disclaimer](#) link for full details.

Should you require further information or technical assistance, please contact one of our [water information officers](#).

APPENDIX 3

Water Information Reporting for Lake Mariginiup

Department of Water and Environmental Regulation

HYPLOT V134 Output 11/01/2024

Period 23 Year 01/01/2002 to 01/01/2025

2002-24

6162577 Lake Mariginiup 1943 Water Level (mAHD)

GW

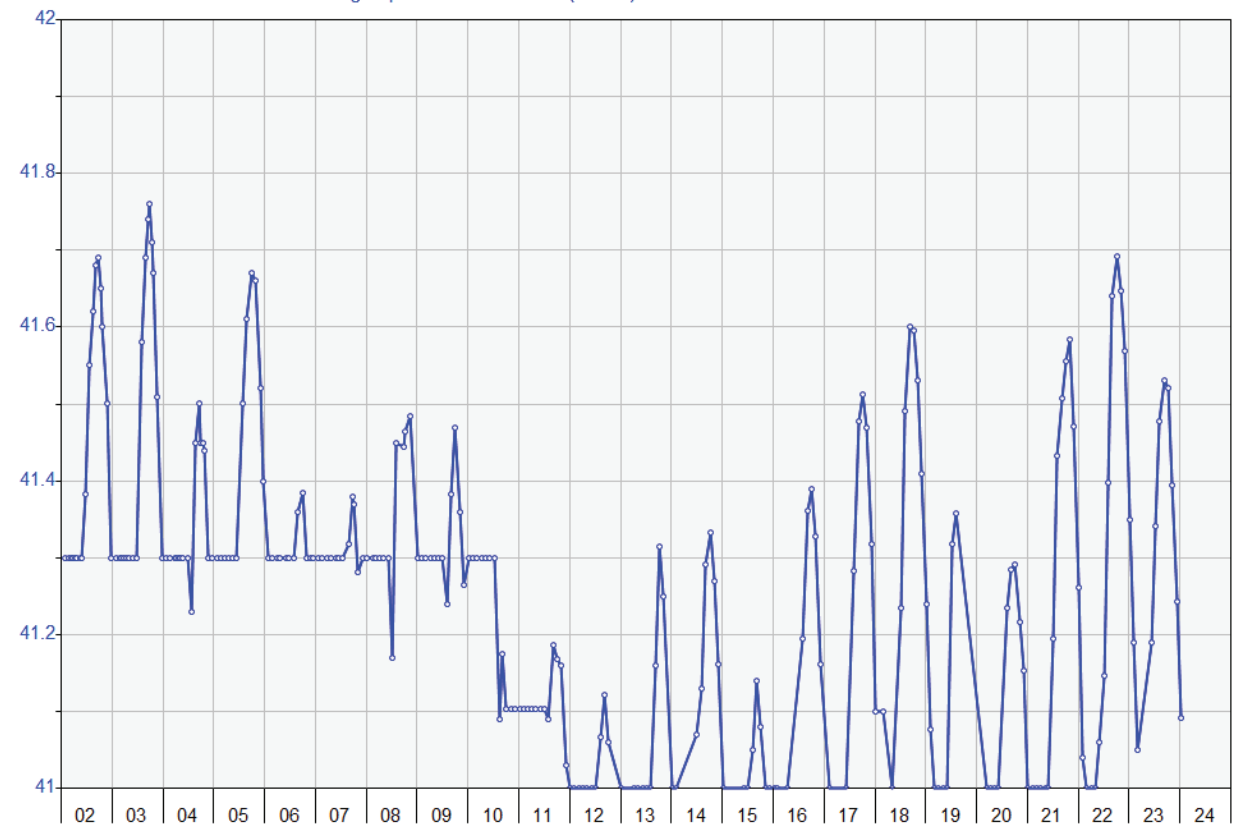

Internet browser last refresh: Wed Feb 07 2024 16:21:29 GMT+0800 (Australian Western Standard Time)

Copyright © Government of Western Australia

Information supplied by the Department of Water and Environmental Regulation is protected by the Copyright Act 1968. That copyright belongs to the State of Western Australia. Apart from any fair dealing for the purpose of private study, research, criticism or review, as permitted under the Copyright Act 1968, no part may be reproduced or reused for any purpose without the written permission of the Department of Water and Environmental Regulation. Please click on the [Copyright](#) link for full details.

Disclaimer / limitation of liability

The information contained herein is provided by the Department of Water and Environmental Regulation in good faith as a public service. However, the Department does not guarantee the accuracy of this information, and it is the responsibility of recipients to make their own enquiries as to its accuracy, currency and appropriateness. **Telemetered data is provisional only and has not been verified for accuracy.** If any aspect of this information is of significance to you, you should discuss your particular circumstances with the Department. Please click on the [Disclaimer](#) link for full details.

Should you require further information or technical assistance, please contact one of our [water information officers](#).

Department of Water and Environmental Regulation

HYPLOT V134 Output 13/08/2023

Period 22 Year 01/01/1978 to 01/01/2000

1978-99

↔ 61610748

MS2

Water Level (mAHD)

GW

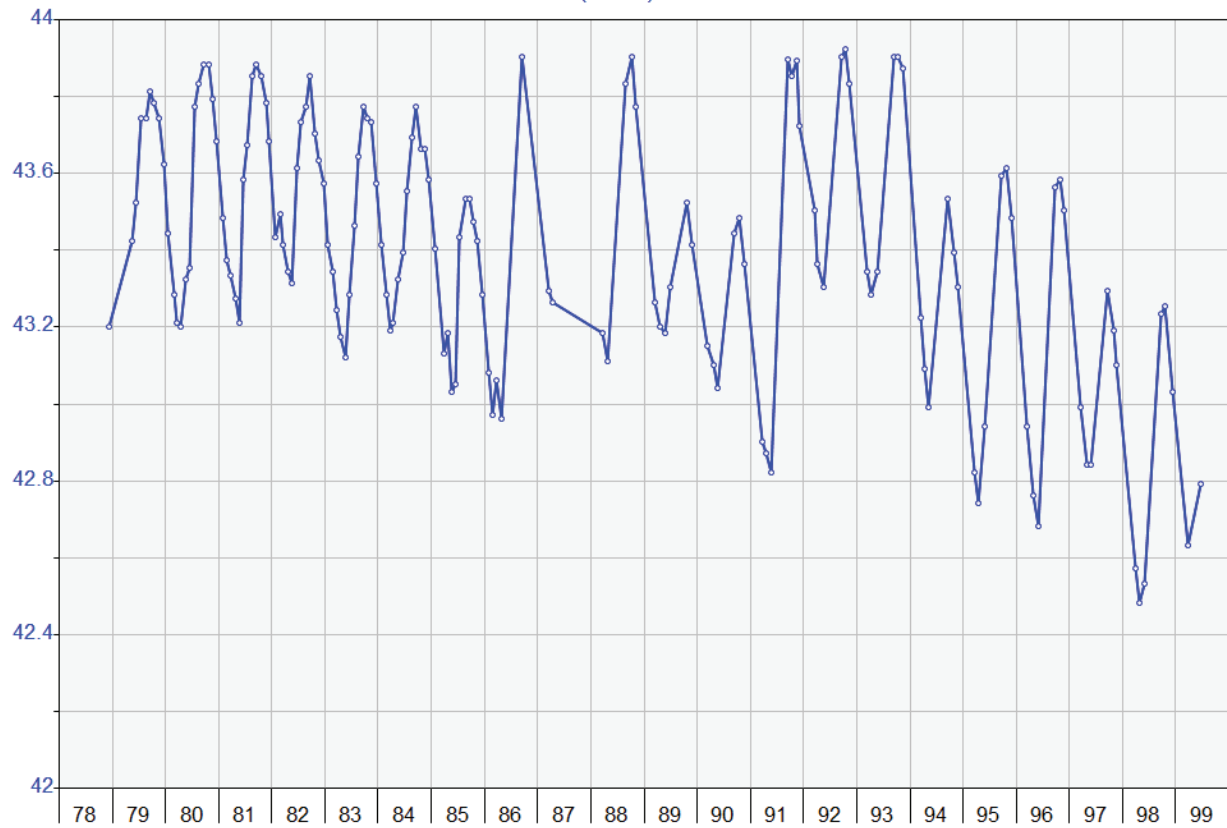

This page has been left blank intentionally